Good Weekends
Bob Robertson ★ Noon til 6p.m.
CFAX 1070

Victoria Times

93rd YEAR, No. 254 ★★ VICTORIA, BRITISH COLUMBIA, MONDAY, APRIL 11, 1977 15 CENTS DAILY, 30 CENTS SATURDAY

1977 PINTO PONY
32 M.P.G. CITY
46 M.P.G. HIGHWAY
Test Drive One Today at
PETER POLLEN FORD

Robbers Take Drugs From Metchosin MD

Two masked men armed with a steel bar Sunday night robbed a Metchosin doctor of a small quantity of morphine and demerol.

It was the third holdup of the weekend, and the 41st since the start of the year in Greater Victoria. One suspect is in custody.

Colwood RCMP said the men burst into the office of Dr. Robert Pledger at 3320 Metchosin Road.

"They demanded all my morphine," the doctor told the Times today.

They also requested a hypodermic needle to take the drugs.

Pledger said he gave them a small amount of morphine and demerol and the syringe.

"There wasn't much else I could do with an 18-inch steel bar being waved over my head."

One man ransacked some drawers in the office and then they fled.

A bandit in his mid-20s escaped down an escalator at Eaton's Saturday afternoon after robbing the third floor credit office cashier Mary Dunwood of $1,220.

The man waited his turn in line and then presented the cashier with a note saying he had a gun and to turn over all the money.

Later in the afternoon the key kiosk outside Simpsons-Sears was robbed of $5 when clerk Alva May Carpenter was approached by a young man demanding money.

Saanich police arrested a suspect a short while later. He will appear in provincial court Tuesday to face an armed robbery charge.

In the Eaton's robbery, police are asking the four people in line behind the robber to contact the police station.

The bandit was described as five feet, six inches tall, slim, medium complexion with black hair. He was wearing a baseball cap, green jacket and jeans.

MICA WATER 'FINE-TUNED' BY BONNER

VANCOUVER (CP) — Robert Bonner, chairman of B.C. Hydro, says preliminary contacts have been made on the possible sale of five million acre-feet of water stored behind the Mica Dam on the Columbian River.

Talks were held in Vancouver in March between Bonner and officials of the Bonneville Power Administration, a U.S. federal agency.

Bonner did not use words such as selling water. He instead spoke of "fine-tuning the (Columbia) River flow."

The water eventually will flow down to the United States anyway, Bonner said. "All we are talking about is fine-tuning the river.

A Washington source said B.C. had been approached about supplying Mica water on a continuing basis.

Home-Building Takes a Nosedive

By AL FORREST
Times Staff

The Victoria area's two-year residential construction boom has ended.

March figures showed only 158 units started during the month, down 50 per cent from a year ago.

It was the sharpest decline since the municipal strike-lockout of 1975.

The slump is continuing through April and no recovery is expected before summer.

Contractors have stopped building single family homes until they can sell some of the ones they have sitting vacant. There were 240 of these new unsold houses in Greater Victoria at the end of March, up from 46 at the same time in 1976.

Reacting to this surplus, contractors started only 35 single family homes in March, down from 122 in the same month last year.

There were 119 apartment units started, down from 178 the previous year. Many of these apartments were constructed under subsidies from Central Mortgage and Housing Corporation.

However, Chris Dowling, regional manager, says CMHC will not forward any further loans until the surplus rental accommodation is utilized. It may be June before new loan applications are processed, he said.

The moratorium does not affect applications from builders received prior to April 4.

Dowling said CMHC is taking a survey from Sooke to Sidney to determine the vacancy rate.

The last survey in December showed the vacancy rate at under one per cent but construction men estimate the present level is four or five per cent and they expect it could go as high as 15 per cent by next March.

The last estimate was made prior to the announcement by Dowling that CMHC would cool out the apartment construction boom by means of a moratorium on building loans.

CMHC says there are 426 new apartment units empty in Victoria. Of this total, 208 are in Victoria City, 132 are in Esquimalt and 86 are in Saanich.

There is also a growing surplus of condominium units. At the end of March there were 276 empty new condominiums on the market. The CMHC survey showed 75 of the 122 Laurel Point units still unsold after five months of sales campaigns.

Including Laurel Point, there are 215 new unsold condominium units in Victoria, 41 in Esquimalt, 17 in Oak Bay and three in Saanich.

In the single family home market, 165 of the 240 new unsold units are in Saanich. Only six of the 240 houses have an asking price under $50,000 while 114 of them are on the market about $70,000.

First signs of a residential construction slump came in February when starts were down 24 per cent. They had been up slightly in January.

A moderate decline in starts was expected in March, according to reports from the first week, but later in the month the downturn became severe.

With the surplus of all types of residential accommodation, there is little incentive for builders to resume a brisk pace of construction at least until summer.

Housing starts for the first three months have totalled 817, down about 20 per cent from 1,022 in the same period of 1976. This includes all types of housing units.

The outlook is not one of unrelieved gloom, however, as some office construction has been resumed in Victoria. The city issued a record $21.2 million in building permits during March,

★ SPORTS ★

Freckle-faced Tom Watson had an answer for his critics Sunday at Augusta, Ga. Labelled as a "choker" by some writers, Watson survived a pressure-packed duel with Jack Nicklaus and won the famed Masters golf tournament by two strokes. Page 14.

Team Canada, preparing for the world hockey tournament, apparently still needs help. The Canadians turned in a sloppy performnce Sunday at Turku, Finland, and were held to a 3-3 tie by the Finnish nationals. Page 14.

St. Louis Blues have never won a Stanley Cup hockey playoff game against Montreal Canadiens. They will try to change things around tonight when they meet the Canadiens in the opening game of a quarter-final series. Page 14.

Extra-hole matches and defeat of three professionals highlighted the first round of match play Sunday in the Vancouver Island Open golf tournament. Page 15.

National Basketball Association referees, who had previously voted to strike playoffs that start Tuesday, walked out on the league's final regular-season games Sunday. Page 19.

Pitcher Ed Halicki still mystifies the Los Angeles Dodgers. He beat the Dodgers for the fifth straight time Sunday as San Francisco Giants scored their first win of the National League baseball season. Page 14.

French Airlift Morocco Arms Into Zaire

Times News Services

French planes landed Moroccan arms in the heart of Zaire's embattled copper belt today and French Communists charged that President Valery Giscard D'Estaing's decision to furnish aircraft was unconstitutional.

"From what we've heard, the French planes are landing in Lubumbashi," said a Western embassy source. Lubumbashi was formerly known as Elisabethville and is capital of the copper-rich Shaba province.

The French government said the governments of Zaire and Morocco asked for the assistance.

Western diplomats in Kinshasa confirmed the arrival of 1,500 Moroccan troops to fight the Katangan exiles who invaded their native province from Angola on March 8.

There have been no reports of fighting in the province for a week. The invaders' front lines are believed to have stabilized 30 to 50 miles west of Kolwezi, the centre of the copper mines.

Meanwhile, British Foreign Secretary David Owen arrived in Tanzania today for another attempt to revive the locked negotiations on eventual majority rule in white-dominated Rhodesia.

Tanzania was his first stop in a week-long tour of black and white states in southern Africa. He is carrying a package of proposals worked out in conjunction with United States offficials.

At an airport news conference, Owen expressed caution about his mission, saying:

"It wouldn't be true to say I come with a total blueprint because I don't believe that's the way you'll achieve any settlement. You'll only achieve a settlement by listening to people and taking account of their views and their experiences."

In Cape Town, Rhodesian Prime Minister Ian Smith cautioned against over optimism in the forthcoming talks with Owen.

"I don't believe we should expect too much to come out of these discussions," he said upon disembarking from the liner Windsor Castle after ending a two week coastal cruise off South Africa.

"If people are not to take the most elementary steps of examining the problem where the problem lies . . . I don't believe a great deal is going to come out of these talks."

Cancer Forum Tickets

There are still free tickets available for the Victoria Times-Canadian Cancer Society Open Forum entitled "Cancer — A Family Affair."

The forum will be held April 18 at 8 p.m. in the Newcombe Auditorium of the Provincial Museum Building and will feature two films and a panel of local experts.

The free tickets may be picked up at the Victoria Times business office or the office of the Canadian Cancer Society, 857 Caledonia. Tickets may also be ordered by mail by writing to "Cancer Forum, Editorial Dept., Victoria Times, Box 300, Victoria, V8W 2N4." Be sure to include your name and address, including postal code, and specify the number of tickets you can use. Sorry, but telephone orders cannot be accommodated.

THERE WAS A BUG — the harmless shutterbug species — among the flowers in Beacon Hill Park this morning. If Brian Wood of Vancouver didn't promise his wife Carol a rose garden, he isn't doing badly in the daffodil category. That's six-year-old Kristi staring back at the camera. (Bill Halkett photo)

NEWS BRIEFS

Argentine Slayings

BUENOS AIRES, Argentina (UPI) — Presumed leftist terrorists ambushed and killed a manufacturing executive today and security forces killed a woman guerrilla suspect in a separate shootout, police sources said.

Rabin Fined

TEL AVIV (AP) — Prime Minister Yitzhak Rabin was fined $1,500 today for holding an illegal bank account in the United States which forced his resignation as leader of Israel's Labor party, the finance ministry said.

Collection Robbed

KAMLOOPS (CP) — A young man, armed with a knife and a gun, escaped with an undetermined amount of money Sunday when he robbed the main United Church in Kamloops of the Easter Sunday collection.

Clark Cancels Tour

VANCOUVER (CP) — Opposition leader Joe Clark, who was scheduled to make a six-day tour of British Columbia starting May 12, has postponed his trip until June because of five federal by-elections May 24.

Pinch on Oil Firms

KUWAIT (UPI) — The Organization of Petroleum Exporting Countries will soon take special measures to reduce the profit margins of the international oil companies, the Kuwaiti newspaper As Siyassah said today.

QUE. POLICE REBUFFED

DRUMMONDVILLE, Que. (CP) — Justice Minister Marc-Andre Bedard has turned down police demands for a mediator to resolve the illegal strike by Quebec provincial police, reaffirming the government's stand that there will be no talks until the men return to work.

The policemen, who are petitioning Quebec national assembly members to appoint a mediator, have been on strike since Wednesday morning to back demands for round-the-clock, two-man cruiser patrols.

Meanwhile, the Drummondville city council decided on the weekend to ask the policemen to leave the cultural centre they have rented for a temporary strike headquarters.

The council, after deciding at a special meeting that the city "cannot associate itself" with the illegal strike by the 4,200 policemen, passed a motion asking the police to leave by midnight Tuesday at the latest.

The police union, the Quebec Provincial Policemen's Association, has been paying $1,200 a day for use of the centre. Policemen even bought all the tickets for a local singer's performance Saturday night so they wouldn't have to leave the hall owned by the town.

The special council meeting took place Saturday after a priest, Rev. Remi Cusson, issued a news release claiming he was beaten by provincial police during a long and bitter strike last year at the Celanese textile factory in town.

INJURED HIKER RESCUED

WEST VANCOUVER (CP) — Peter Zietlow, 40, of West Vancouver, was listed in fair condition in hospital here Sunday after spending 24 hours on Black Mountain.

Hospital officials said that Zietlow's body temperature had dropped to 28 degrees Celsius — normal body temperature is 37 degrees — his thighbone was broken and he was semi-conscious when found Saturday by searchers.

Police said Zietlow left Friday to hike on the mountain and 25 searchers from the emergency measures organization and the Vancouver mountain rescue group were called out early Saturday when he failed to return.

He was found about 1:30 p.m. lying on the bank of Nelson Creek.

INDEX

Classified 386-2121
News 382-3131

	Page
Births	25
Classified	25-36
Comics	18
Deaths	36
Entertainment	12
Family	22-24
Finance	10
Sports	14-16, 19, 38, 39

Deaths Mark Irish Easter

Times News Services

BELFAST — Two members of the same Northern Irish family, one of them a schoolboy, were killed Sunday in separate attacks on members and supporters of the Sinn Fein, political voice of the official wing of the outlawed Irish Republic Army.

Kevin McMenamin, 10, died when a parcel bomb exploded shortly before a Sinn Fein parade started in the Roman Catholic Falls Road area of the Northern Ireland capital to commemorate the 61st anniversary of the 1916 uprising in Dublin against the British. Five other people were injured.

A few hours later his uncle, John Short, was shot dead as he went to tell other relatives of the boy's death. He and another man, who was hit in the leg, were ambushed in the nearby Springfield Road district.

Malachy McGurran, chairman of the Sinn Fein, warned members of the IRA's official wing late Sunday to be on guard and blamed the rival, militant provisional wing of the IRA for Short's murder.

The aim of the Roman Catholic-based IRA is to drive the British from Northern Ireland and unite the territory with the neighboring Irish republic to the south. But the rival IRA wings differ on what methods to use in accomplishing this.

Meanwhile in Dublin, a member of a Protestant paramilitary organization was charged today with the weekend firebombing attack in the city's centre.

The special Criminal Court remanded Frederick Parkinson, a 35-year-old Belfast truck driver, in custody until April 25 on charges of planting incendiary devices in city centre stores Saturday.

Police Superintendent John O'Driscoll told the court that Parkinson had admitted membership in the Ulster Defence Association, an extremist Protestant organization with headquarters in Belfast.

"The accused was caught red-handed," O'Driscoll told the court.

A total of 15 firebombs were planted Saturday in stores in the city centre. At least eight exploded, causing only slight damage and no casualties.

Parkinson's arrest appeared to disprove earlier police theories that the firebomb attack was linked with the hunger strike of 20 outlawed Irish Republican Army members imprisoned at Portaloise jail.

'Harmless' Germ Warfare Tests at Suffield

SUFFIELD, Alta. (CP) — Germ warfare experiments using harmless bacteria are being conducted at the Suffield Military Range in southeastern Alberta, says Dr. William Stewart, the range's director of defence research.

The experiments have been conducted at Suffield since the Second World War but outdoor experiments using potentially lethal barteria ended in the 1940s, he said.

The current field tests using harmless bacteria, bacillus subtilis niger, are intended to determine gas mask efficiencies and the weather's effects on potential germ warfare.

Earlier classified tests, using bacteria Stewart refused to identify, were conducted at least 10 miles from the South Saskatchewan River, which forms the eastern border of the 1,000-square-mile military range.

He said that even if some of the deadly bacteria entered the river system, it would not last long because "bacteria can't live long in air or water."

"Testing was always conducted under the tightest controls," he added. No reports were received of faulty testing or outbreaks of related sickness in southern Alberta.

The testing raised few eyebrows until a United States report issued in March said Canada and the United States are still researching bacteria warfare.

Outdoor testing using harmless bacteria strains are conducted with spray mechanisms and detector instruments, said Stewart. Bacteria is usually sprayed from the ground in remote areas and temporary detectors assess germ levels.

Stewart acknowledged that the Suffield research laboratory still houses some deadly bacteria strains, but said they are used for peacetime research.

Many indoor experiments are being conducted with bacteria which causes spinal meningitis, a disease of the central nervous system, he said.

"We're not testing it for wartare but to solve the disease."

Stewart, employed at Suffield since 1954, said he does not know of any currest Canadian outdoor germ warfare experiments using deadly bacteria strains and said such research probably would be done at Suffield.

WEATHER

Tonight: Cloudy
Tuesday: Some Rain

Man Suicides in Church Pulpit

BILOXI, Miss (AP) — Pistol in hand and his dog at his side, Ford Dawson spoke quietly from the pulpit of the First Baptist Church while worshippers huddled in fear behind pews.

A worshipper cried: "Brother, I love you." Dawson called back: "I love you, too." Then he shot himself to death.

Dawson, 52, of Gulfport, Miss., took the pulpit during televised Easter services Sunday after he fired a shot into the air in a scuffle with an usher. He spoke for about two minutes, and then shot his dog and himself.

"He just kept looking straight at the television camera at the back of the church," said Rev. Frank Gunn, pastor of the church.

"I'm convinced he came specifically to commit suicide before live television, and I'm sure it was related to Easter."

The broadcast was halted after Dawson reached the pulpit. The shooting was not televised.

A retired air force major with a history of mental instability, Dawson died late Sunday after undergoing brain surgery, authorities said. The dog was recovering at a veterinary hospital.

Gunn said Dawson mumbled about the Resurrection "and wasn't making very much sense."

He said Dawson did not point his pistol at anyone and never made any threats.

Bob Perry, who was working with the television crew, said Dawson muttered something about the Second Coming of Jesus and "how what he was about to do was the only thing for him and his dog to do."

Gunn said he had been preaching about the unpredictability of death moments before Dawson entered the church. He said the service was cancelled.

MEETING SET ON KITIMAT

DUNCAN — A public meeting to discuss the proposed Kitimat pipeline and supertanker traffic in B.C. waters will be held in Duncan United Church, Engram and Jubilee, Tuesday at 7.30 p.m.

The meeting is sponsored by Clearwater, a Cowichan Valley environmental group. Guest speaker will be Tommy Douglas, MP for Nanaimo-Cowichan-The Islands.

A National Film Board film entitled Still in One Piece Anyways will be shown.

Canadian Copter Pilot Released in Ethiopia

OTTAWA (CP) — Details of the circumstances surrounding the kidnap and release of a Canadian helicopter pilot by insurgents in Ethiopia still are sketchy, but news of his safety brought relief to his family in Calgary and Simcoe, Ont., during the Easter weekend.

William Waugh, 42, and an Ethiopian health worker were kidnapped last Thursday while visiting a village near Gode, 300 miles southeast of the Ethiopian capital of Addis Ababa. They were released unharmed Saturday.

The external affairs department said Waugh, whose wife and three children live in Calgary and whose parents live in Simcoe, was missing only his wallet. His abductors also returned the helicopter and the two men flew back to Gode in it.

An external affairs spokesman said the insurgents were at first demanding a ransom but "to my knowledge no transaction was made" to obtain their release.

Waugh and the health worker, based in Gode, went to the village on a mission for the World Heath Organization (WHO), a United National agency. WHO conducted a smallpox eradication program in the village a few months ago and the two men went there to inspect the results.

It was possible that the insurgents released the men without a ransom after knowing the nature of their mission, but the spokesman said the department was waiting for a detailed report on the incident.

However, the spokesman said negotiations with the insurgents were conducted by the Ethiopians and "we are very pleased with the cooperation extended by the Ethiopian authorities in obtaining his release."

Waugh called the Canadian embassy in Addis Ababa after he returned to Gode, informing officials of his release.

Waugh joined Viking Helicopters Ltd. of Carleton Place near Ottawa 1½ years ago and has spent most of that time flying in Ethiopia, where Viking is under contract to WHO.

Douglas and Laura Waugh, Waugh's parents, said in a telephone interview from Simcoe that they were informed of their son's safe release by the external affairs department, and they were expecting to hear from him.

Waugh was the third Canadian helicopter pilot captured by Ethiopian insurgents in the last three years. The other two pilots also came from Calgary.

WAUGH
. . . unharmed

The latest incident and the kidnappings three years ago were unrelated as they occurred in different areas of Ethiopia and the political situation has undergone changes in the east African country.

Keenan Fires Back

Arbitrary pollution control objectives "may not literally apply" to an "exceptional location" for sewage disposal, a former director of the Pollution Control Board said on the weekend.

Charles Keenan was responding to criticism from Capital Region District engineer Norman Howard who was in turn replying to earlier comments by Keenan in favor of improved discharge facilities at McMicking Point in south Oak Bay.

Howard told a regional district committee meeting last week that Keenan's proposal to simply extend the McMicking Point outfall would violate minimum standards set when Keenan himself was pollution control director.

Keenan replied that there was nothing in his original proposal which contravenes "any requirements" of the Pollution Control Act and "if Howard wishes to nominate specifics, I will be pleased to respond."

"I pointed out as explicitly as possible that Enterprise Channel is an exceptional location for waste discharge and that the arbitrary rule of thumb for outfalls laid down in the pollution control objectives, which fundamentally relates to coastal areas where quiescent conditions exist, may not literally apply but that the matter must be taken to the PCB for a decision," said Keenan.

The regional board will vote Wednesday on a committee recommendation that a major sewage pumping station be located at 485 Beach Drive, the home of Colonist publisher R. J. Bower, to push Oak Bay's sewage over Gonzales Hill and into Clover Point which is being rebuilt and extended.

THE OUTCASTS by Ben Wicks

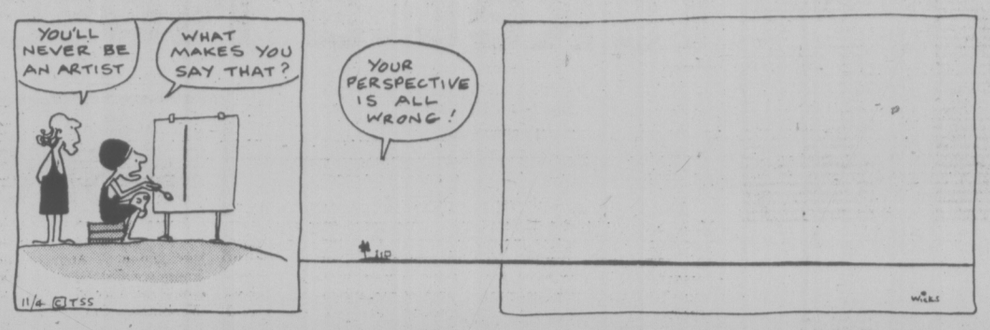

Assassin Kills Ex-Yemen PM On London Street in Daylight

LONDON (Reuter) — British police continued their search today for the assassin of former Yemeni prime minister Kadi Abdullah Ahmed al-Hagri, his wife and a Yemeni diplomat who were shot to death in a London street Sunday.

Police speculate that the murders were carried out by a professional killer for political motives. Hagri, 60, was prime minister of the Yemen Arab Republic from 1972 to 1974.

His opponents accused him of being a royalist opposed to union with Marxist-led South Yemen. In its effort to maintain power, his government arrested scores of people and executed them as alleged subversives.

Police said the young killer, dressed like a derelict, calmly walked up to the Yemenis' car outside a luxury hotel. He wrenched open the door and shot Hagri through the head.

The killer then shot diplomat Abdullah Ali al-Hammami, 45, through the heart. He opened the back door of the Mercedes where Mrs. Hagric, 40, crouched on the floor and shot her once in the head.

Yemeni Embassy officials said Mrs. Hagri had been very ill and her husband, deputy chief of the Yemeni Supreme Court, brought her to London three weeks ago for medical treatment.

The Yemeni ambassador in Britain, Mohammed Abdullah al-Eryani, said the assassination was politically motivated.

The murdered official, father of 10 children, was an outspoken rightist who frequently expressed opposition to uniting North Yemen with Marxist South Yemen. When he was removed from power and briefly forced into exile in 1974, more than 25 people were killed in anti-leftist riots.

He was dismissed as prime minister of North Yemen — the Yemen Arab Republic — in Febtuary, 1974, by President Abdel Rahman al Iriani. His two years in office were marked by several violent incidents. They included the murder of a prominent member of the government and clashes between armed forces and rebels said to have been supported by South Yemen — the People's Democratic Republic of Yemen.

A number of persons convicted of subversion were executed under his government.

North Yemen now is ruled by a military regime that is trying to contend with conflicts between rival tribal and political groups. Little progress has been made toward unity with Soviet-backed South Yemen.

SAVAGE BEATING KILLS WIDOW, 77

POWELL RIVER (CP) — A 77-year-old widow, who reported being beaten two months ago, was found brutally beaten to death Friday, RCMP said Sunday.

Police are using a dog to search for clues in the death of Jane Boserup, whose body was found by a neighbor who became alarmed because the blinds were not opened on Boserup's home.

Corporal Mike Eastham said the woman had no close friends or relatives and police could not decide, when she reported the earlier injuries, whether she had hurt herself by fainting and hitting her head on the ground.

An autopsy performed in Vancouver found death was caused by severe blows to the head. Nothing was stolen from the house and police are baffled by the apparent lack of motive for the crime.

FIRE INSURANCE
• COMMERCIAL • TRAVEL • LIFE •
YOUR Wawanesa Autoplan AGENT
THUNDERBIRD INSURANCE AGENCIES
102-1175 COOK ST. 3-21 385-9795
GENE POTVIN

the weather

Temperatures remained on the cool side on Easter Sunday as a cool unstable airmass eased across B.C. accompanied by widespread showers and isolated thundershowers. The leading edge of the air mass reached outhern B.C. during the evening but snowflurries in the interior and showers along the outer coast persisted through the night. A ridge of high pressure building along the coast will push the clouds and showers out of the province today and the sun will begin to moderate the cool air which lingers over the province. A resurgence of warm air with a low pressure centre will reach the coast tonight resulting in rain and gale force south easterly winds. The warm air will not remain with us long as a trough of cooler air is right on its heels and will push the warm air rapidly eastwards.

ENVIRONMENT CANADA WEATHER OFFICE 10 A.M. FORECASTS

Valid Until Midnight Tuesday

Greater Victoria: Mainly sunny. High today 11 to 13. Increasing cloud this evening. Windy tonight with rain. Low tonight 4 to 6. Tuesday windy with showers. High Tuesday 10 to 12

Lower Mainland, East Vancouver Island: Mainly sunny. Highs today 11 to 13. Increasing cloud this evening with rain tonight. Windy tonight with lows 4 to 6. Tuesday windy with showers. Highs Tuesday 10 to 12.

North and West Vancouver Island: Cloudy with sunny periods this morning. Rain beginning this afternoon. Highs today near 10. Windy tonight with lows near 5. Tuesday cloudy with showers. Highs Tuesday 8 to 10.

TEMPERATURES

	Max.	Min.	Prcp.
Yesterday			
Victoria	10	6	trace
Normal	13	5	—
One Year Ago			
Victoria	16	8	—
Across Canada			
Prince Rupert	9	3	2.8
Prince George	7	—2	1.4
Terrace	8	2	0.1
Port Hardy	10	3	1.6
Tofino	10	2	26.6
Comox	9	1	—
Vancouver	8	2	9.4
Kamloops	11	—3	—
Cranbrook	10	—1	—
Williams Lake	7	—3	0.3
Fort Nelson	10	—3	0.2
Peace River	12	0	—
Edmonton	15	—1	—
Jasper	9	—3	3.0
Banff	8	0	—
Calgary	14	—1	—
Lethbridge	14	3	—
Medicine Hat	17	1	—
N. Battleford	17	2	—
Saskatoon	16	4	—
Swift Current	13	0	—
Prince Albert	16	3	—
Moose Jaw	14	—1	—
Regina	12	—3	—
Yorkton	12	0	—
Thompson	8	—6	—
Brandon	19	0	trace
Winnipeg	20	—1	—
The Pas	13	2	—
Kenora	21	2	—
Thunder Bay	12	—2	—
Toronto	17	1	—
Ottawa	10	—1	—
Montreal	7	—3	—
Quebec	2	—12	—
Halifax	—1	—6	1.4
Charlottetown	—3	—10	2.0
Fredericton	0	—12	—
St. John's	3	—5	0.2
Whitehorse	6	—2	—
Yellowknife	—1	—7	—
Churchill	4	—17	—
Inuvik	—17	—28	—
United States			
San Francisco	17	10	—
Los Angeles	21	12	—
Las Vegas	28	14	—
Phoenix	31	14	—
Chicago	29	16	—
New York	16	6	—
Miami	24	18	15.8

World Temperatures: Amsterdam 6, 2; Athens 19, 13; Bangkok 33, 28; Beirut 21, 17; Berlin 4, —1; Brussels 7, 1; Beunos Aires 18, 8; Copenhagen 3, —1; Frankfurt 6, —2; Geneva 3, —1; Helsinki 0, —5; Hong Kong 24, 22; Honolulu 29, 21; Johannesburg 21, 12; Kiev 18, 12; Lisbon 15, 9; London 11, 5; Madrid 12, —1; Mexico City 26, 6; Moscow 17, 8; Oslo 1, —4; Paris 8, 4; Rio 35, 21; Rome 14, 7; Sao Paulo 25, 19; Seoul 22, 6; Singapore 32, 24; Stockholm 3, —3; Taipei 28, 19; Tehran 25, 12; Tel Aviv 35, 18; Tokyo 20, 10.

CITY'S WEATHER RECORD

Sunshine, April	71.8 hrs.
Last April	76.1 hrs.
Normal (30 years)	61.3 hrs.
Sunshine, 1977	402.0 hrs.
Last Year	380.0 hrs.
Normal (30 years)	386.2 hrs.
Precipitation, April	9.4 mm
Last April	4.1 mm
Normal (30 years)	11.1 mm
Last Year	299.9 mm
Precipitation, 1977	156.5 mm
Normal (30 years)	243.7 mm

Sunrise, Sunset Tuesday
(Pacific Daylight Time)
Sunrise 5:28 Sunset 19:01

TIDES AT VICTORIA
(Tides listed are Pacific Standard Time)

	Time H.M.	Ht. Ft.	Time H.M.	Ht. Ft.	Time H.M.	Ht. Ft.	Time H.M.	Ht. Ft
11	03.30	7.2	07.40	7.5	15.25	2.7		
12	00.10	7.9	05.10	6.7	09.00	7.1	16.40	3.2
13	00.30	7.9	06.05	6.1	10.50	6.8	17.30	3.7
14	00.45	7.8	06.45	5.5	12.10	6.8	18.20	4.2

TIDES AT SOOKE

	Time H.M.	Ht. Ft.	Time H.M.	Ht. Ft.	Time H.M.	Ht. Ft.	Time H.M.	Ht Ft
11	01.35	6.7	06.30	7.9	14.50	2.9	22.25	7.6
12	03.05	6.4	07.50	7.4	16.00	3.2	22.50	7.8
13	04.35	5.8	09.15	7.1	16.50	3.6	23.30	8.0
14	05.40	5.1	10.45	7.0	17.35	4.0	23.45	8.2

TIDES AT FULFORD HARBOUR

	Time H.M.	Ht. Ft.	Time H.M.	Ht. Ft.	Time H.M.	Ht. Ft.	Time H.M.	Ht. Ft
11	06.10	7.7	10.00	8.5	17.10	3.1		
12	01.10	10.5	07.20	7.1	11.30	8.2	18.10	3.8
13	01.45	10.5	08.05	6.4	13.10	8.2	19.20	4.3
14	02.30	10.3	08.50	5.7	14.25	8.5	20.15	4.9

ASK THE WOMAN WHO OWNS ONE.

"For a single girl, or single guy, who wants good transportation, reliable transportation that's cheap, I would say get the Honda Civic. It's great!"
Diane Murphy, Kitchener, Ontario.

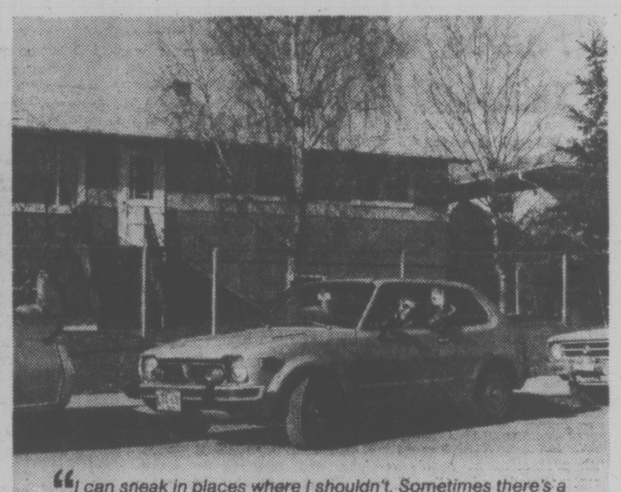

"I can sneak in places where I shouldn't. Sometimes there's a truck or car waiting to get into a parking space where there's another car pulling out. And I'll sneak in there. You'll always find a place to park."
Edna Tyess, Calgary, Alberta.

"They're a very easy car to park. And I found even when I go and do the grocery shopping, it's very easy just to throw the groceries in the back part of the car. You can lay down the back seat and carry a lot of things around in it. I think women find it much easier to handle and it's not scary for them to drive."
Donna LaBranche, Peterborough, Ontario.

"I'm sure the salesmen down there don't have too much of a hard time selling a car. The Honda car sells itself. You don't even have to wonder about it. Just go out on the highway and every second car is a Honda. We have our little signals, too. We honk when we meet."
Lillian Hazel, Dartmouth, Nova Scotia.

An unusually high percentage of Honda registrations are made out to women's names. There must be practical reasons why Honda is so popular.

There are. The ease of parking. The low purchase price and maintenance costs. The spacious interior for children or parcels or both. But women also want emotional involvement.

Honda offers that, too. Women like the lines of the car. They like how it steers, how it corners, how much fun it is to wheel around in.

Stop the next female Honda driver you see getting out of her Honda and ask how she likes it. Better yet, test drive a Honda. And see how you like it. HONDA

Sell yourself

Sell yourself. Test drive a Honda.

Honda Car Centre
909 Yates Street, Victoria
Phone: 386-6707
dealer licence number 13625A

Metro Honda
2151 Blanshard Street, Victoria
388-6921
dealer licence number 01627A

Trudeau and friend at Disneyland

Make-Believe Easter for PM

ANAHEIM, Calif. (CP) — Prime Minister Pierre Trudeau, on a 10-day vacation, toured Disneyland on Sunday and said it was a great experience.

"To be able to see the world through the eyes of children is to be able to live the sense of marvellous again," he told reporters.

Trudeau walked miles through Tomorrow Land, Fantasy Land and Adventure Land. He went on the rides, met some Canadians, shook a lot of hands and appeared to enjoy the sights.

A spokesman for Disneyland said Trudeau was accompanied on a four-hour tour of the park by two aides and three park officials.

Trudeau refused to answer questions about his wife Margaret who spent the weekend in Ottawa.

He said he probably will take his children to Disney World near Orlando, Fla., now that he has had a taste of the glamor and the sights.

The prime minister spent Sunday night in Los Angeles and aides say he wants to go skiing in Utah today, weather permitting.

Food Probe Queried

PRINCE GEORGE (CP) — Norman Levi, New Democratic Party consumer affairs critic, said Sunday the Social Credit government's inquiry into the food industry would not get to the real gut issues, which he sees as the pricing powers of multi-national corporations.

Most of the decisions regarding food prices are made in the United States, not in British Columbia or Canada, Levi said.

He said he was also concerned the inquiry committee would hire a research staff, which he said usually results in the final report reflecting the research staff's focus of the issue.

The Vancouver Burrard MLA said since the legislature was not sitting the inquiry committee would be pressed for time to meet the Aug. 3 deadline for its first report.

PERES TAKES CONTROL OF ISRAEL LABORITES

TEL AVIV (AP) — Shimon Peres took command of Israel's embattled Labor party today as a last-minute candidate for prime minister, dogged by the threatened defection of Labor's leftist the Mapam party.

The Labor party's central committee chose Peres, defence minister since 1974, to lead the party in the general election May 17 following Prime Minister Yatzhak Rabib's resignation over an illegal account he and his wife had in a Washington bank.

Mapam's central committee was to meet today to decide whether to continue partnership with Labor under Peres, 53, whom it has consistently opposed as a hardliner toward the Arabs.

His hardline image appears to come more from his past alliances than his own public statements. Oldtime politicians remember him as a disciple of the eye-for-an-eye philosophy evolved by David Ben-Gurion and Moshe Dayan to fight Palestinian guerrilla attacks against Israel.

Peres also has given tacit support to Gush Emunim, the right-wing nationalist movement which advocates annexation of the West Bank of the Jordan River occupied by Israel in the 1967 Arab-Israeli War. But now he says he is willing to trade parts of the West Bank for peace.

At a news conference Sunday he said he would make no substantial change in Rabin's foreign policy.

He said he did not object to renewing the Geneva peace conference this year and that he would negotiate with Palestinians from the West Bank or Palestinians in a Jordanian delegation but not with the Palestine Liberation Organization.

Peres said he has a long record of co-operation with the United States, admires President Carter and thinks it would be a good idea to visit Washington this year.

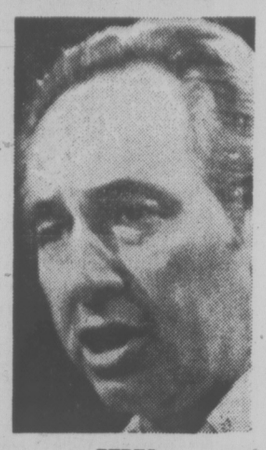

PERES
. . . hardliner

Crash Kills Heir

MARSEILLE, France (AP) — Nigel Moores, 38, son and heir of the millionaire owner of Britain's Littlewoods football-pool and mail-order empire, was killed in a car crash Saturday in southern France, police sources said today.

Lockheed Payoff Amount Argued

TOKYO (UPI) — All Nippon Airways, involved in the $12 million Lockheed payoff scandal, also took more than $500,000 in kickbacks from the Boeing Co., a Tokyo newspaper reported Sunday.

Masamichi Anzai, president of ANA, denied the figure quoted by the Yomiuri Shimbun newspaper and told a news conference today the airline had received only slightly over $70,000 in the "form of cooperation" from Boeing for publicity purposes and holding a golf tournament.

Yomiuri said ANA, Japan's largest domestic airline, received $547,000 in return for buying 46 airplanes from Boeing.

Boeing spokesmen at the company headquarters in Seattle had no immediate comment. Yomiuri said ANA filed an amended income tax return with the Tokyo Branch of the National Tax Office, listing previously unreported income from Boeing.

Anzai said ANA was asked to submit amended income tax reports to tax authorities because some of the money it previously reported as entertainment expenses could no longer be submitted as such.

Whatever Boeing money was reported in ANA's amended tax return was believed to have been received by the company since 1972, since anything earlier would be outside Japan's five-year statute of limitations on income tax cases.

Mercury Marine
sells
BELL BOY
800 Cloverdale Ave.
4-10

Soviet Vessels Held In U.S. Crackdown

BOSTON (AP) — Two Soviet vessels were under U.S. Coast Guard control today for apparently violating provisions of the 200-mile fishing limit.

The first craft, a fishing trawler, was taken to Boston Harbor today by the coast guard.

The 275-foot Taras Shevchenko, carrying a crew of 93, was seized southeast of Boston on Saturday in an apparent crackdown on ships violating fishing restrictions.

The second vessel, a cargo ship carrying fish, was seized Sunday 160 miles east-southeast of Nantucket Island, the coast guard said today.

A spokesman said the Antanas Snechkus was boarded Sunday morning by coast guard and National Marine Fishery Service personnel from the coast guard cutter Reliance. The boarding occurred approximately 160 miles east-southeast of Nantucket Island.

The vessel was alleged to have taken several species of fish prohibited by regulations implemented under the Fishery Conservation and Management Act of 1976.

The coast guard has issued more than 60 citations and warnings to Russian fishing vessels since the 200-mile limit went into effect March 1.

"We've released several of them," President Carter said of the Russian ships as he left Easter services in Georgia on Sunday. "But we just had to draw the line somewhere. We informed the Soviet embassy this past week we couldn't continue to release them, that we had to enforce the law."

Authority over the impounded ship passes to the U.S. attorney in Boston once the ship docks at the coast guard station and is searched by customs officials. The crew will remain on board, with the gangway guarded and small craft prevented from approaching the impounded trawler.

The Taras Shevchenko was between 60 and 100 miles inside the limit when it was boarded about noon Saturday by a party from the cutter Decisive, the coast guard said. The vessel was officially seized about 10 hours later for allegedly catching and keeping about 3,500 pounds more than its quota of river herring, which, under licensing provisions, may account for only one per cent of the total processed fish aboard, the coast guard said.

The maximum penalty upon conviction of criminal charges is forfeiture of the ship, its equipment and catch. Civil charges carry a fine of up to $25,000 on each violation.

capital scene

Victoria Lodge, Theosophical Society study and discussion Tuesday, April 12, 8 p.m., Windsor Park Pavilion.

Cable 10's Tuesday at Nine will present The New McPherson Playhouse with moderator Charles Barber and guests John Dyck, Allen Houghton and Allan Purdy Tuesday, April 12, at 9 p.m.

The main branch of the Greater Victoria Public Library will present a National Film Board still photographic display on the Hutterites April 12-23, on the main floor in the lounge area.

Victoria Natural History Society will meet Tuesday, April 12, 8 p.m., in the Newcombe Auditorium. Dr. T. C. Brayshaw will speak about northern plant hunts.

Ladies' Auxiliary Britannia Branch No. 7, Royal Canadian Legion regular meeting Tuesday, April 12, 7 p.m., upper Elks Hall.

English-Speaking Union general meeting Tuesday, April 12, 8 p.m., 1701 Elgin Rd.

Canadian Pacific Pensioners Tuesday, April 12, 2 p.m., Empress Hotel.

Victoria Legal Secretaries Association dinner meeting Tuesday, April 12, 5 p.m., in the Coronet Room of the Imperial Inn, 1961 Douglas St. Dr. Richmond Hanna, a psychologist at UVic, will speak about coping with stress and working under pressure.

Committee for Western Independence will hold a public meeting to discuss problems in Canadian politics Tuesday, April 12, 8 p.m., Dominion Hotel.

Victoria General Hospital Auxiliary will meet Tuesday, April 12, 2 p.m., in the nurses residence.

The Ministry of Human Resources will offer a course on fostering Tuesday, April 12, 7:30 p.m., in the lounge, 1627 Fort St.

Vancouver, B.C.
Bayshore Inn
Weekend Special
only $28.* per night (plus tax)
Enjoy a weekend of fun & excitement.
Contact your travel agent or dial
800-261-8383 toll-free.

*Double or Single occupancy
Friday, Saturday and Sunday.
Tower rooms $5.00 additional.
Valid any weekend until May 1st, 1977.
WESTERN INTERNATIONAL HOTELS
Partners in travel with United Airlines

GRANITE
Knows what to do . . .
To keep up your home

TOTAL INSULATION
Warm Your Home
Not the Neighborhood.

Through-the-wall heat losses can be drastically reduced by the injection of a revolutionary foam insulating material into the wall cavities (between the studs) and this material is fire retardant, odour free, resists mold, fungus, insects will not settle or break down with age and is mildew proof.

Kenitex
YOUR HOME AND NEVER PAINT AGAIN (TM)

OTHER MAINTENANCE-FREE INSTALLATIONS

THE MIRACLE COATING that eliminated painting, insulates, decorates and weatherproofs. Applied over any surface. Over 6 million applications world wide since 1948. There are no substitutes. Come in, visit us. You be the judge.

STOP HEAT LOSS with the . . .
Secondary Window System Double Glazing

The most efficient insulation with an air gap of at least 1" between your existing window and the inside glass. Drafts are eliminated right round the window because the aluminum secondary inserts are weather-stripped and fitted on the inside.

PHONE TODAY FOR FREE ESTIMATE
384-4148
4-4
GRANITE
INDUSTRIES LTD. serving all of Vancouver Island
IN VICTORIA PHONE 384-4148 516 WILLIAM ST., VICTORIA
UPPER ISLAND . . . IN NANAIMO 758-2336 238 DOMAN RD., NANAIMO

WAREHOUSE
OVERFLOW
SALE!
STARTS THURSDAY 9 A.M.
DOWNTOWN
3 VALUE-PACKED DAYS
In Order to Get Ready For This Exciting Event
STANDARD WILL BE CLOSED ALL DAY WEDNESDAY
• No Extra Charge for Delivery
• Easy Credit Terms
• Friendly Service
737 YATES STREET

Victoria Times

MONDAY, APRIL 11, 1977

GORDON BELL, Managing Editor — STUART UNDERHILL, Publisher — GEORGE OAKE, Editor

Railway to Groundhog

A "pause" in the construction of the Dease Lake extension of the British Columbia Railway, as Premier Bill Bennett so nicely phrased it, is in fact a shelving of plans for developing the province's northwest. Despite the gauzy semantics it's a realistic, if painful, decision for the government to make at this time of stagnant revenues and depressed world copper and forest product markets. The Bennett administration has also passed the buck, predicating future development on recommendations of the royal commission studying the BCR. That's good politics, but a strange impasse for a project that has cost taxpayers upwards of $200 million to date.

Part of the blame can be laid squarely on the shoulders of W. A. C. Bennett's Social Credit regime. In the days of boom or bust, northern railways were an article of faith. Under-financed and badly-engineered, the extension went ahead without too much thought. First the railway, and development would be sure to follow, seemed to be the philosophy.

When the NDP came to power in 1972 costs had doubled and former premier Dave Barrett commissioned a number of studies on the line, deciding in the end to forge ahead, as part of the NDP's ambitious northern development strategy. A cost-sharing agreement with Ottawa was ready for final negotiation at the time of Barrett's electoral defeat.

Under a new deal worked out with Ottawa, by the Socreds B.C. Rail receives $81 million now plus half the cost of completing the railway sometime in the future. The new agreement, which appears to be a better sawoff for B.C. than the previous one, also brings in the federal government on difficult land claims along the right of way.

If the Bennett administration has made the best of a bad job, there are some weighty economic implications here. It becomes obvious the government has put all its eggs in one basket now — the development of northeastern coal. Perhaps the price of Ottawa's help on the fuzzy northeastern deal was a suspension of the expensive Dease Lake extension. It is also significant that under the new agreement Canadian National Railways no longer is committed to joining the current CNR mainline near Terrace with the Dease Lake extension at the small community of Groundhog. That link, in itself far more important than the long stretch of rail line already built, would give forest products and Stikine copper access to Prince Rupert's port facilities.

Transport Minister Jack Davis said CN does not seem interested in going ahead with it because the railway feels the line might not be economic for some time to come.

It will be interesting to see if the BCR royal commission concurs with the CNR's judgement on the line. If so, it means that $200 million has been wasted on a railway to a hamlet with the bizarre name of Groundhog. The so-called "pause" in construction undertaken by the current administration is a tacit admission the Dease Lake extension was at best, ahead of its time and at worst, an example of economic megalomania.

At some future time, demand for copper and forest products will undoubtedly make the scheme attractive again. What will be the escalated costs then? And might it not happen that a railway could be built connecting the Stikine with Juneau, Alaska, leaving Prince Rupert a backwater? The ramifications of the "pause" take on new dimensions. If the state of the provincial economy makes the current halt understandable, a final decision should not be put off for two years. Two hundred million has already galloped out of the barn. Is it going to moulder in the mountains while this administration enthuses over new playgrounds in the northeast?

If a lesson is to be learned from the dubious Dease Lake extension, it is that the current administration should not be allowed to commit hundreds of millions to northeast development until we have detailed, public cost accounting on the whole grandiose plan. Once burned, twice shy, should be the public's motto in dealing with such schemes.

Watchdog or Decoy?

The hyperbole being spread around by the government in praise of its newly-created legislative committee on crown corporations is awesome, even by the image conscious ad man's standards of this Social Credit administration. But the odd thing is, looked at in detail the new committee appears to justify much of the self-generated praise. It is not, of course, the most sweeping change since the invention of Hansard, but as a response to a difficult dilemma it is an intelligent and innovative solution.

On paper that is. As Premier Bill Bennett outlined, the committee will have powers to hire its own staff — which no parliamentary committee in the British-style system anywhere has — and will have an existence independent of the legislature.

Whether the performance matches up to the promises made by Premier Bill Bennett will depend on the calibre of the MLAs appointed to the committee, and his motives. Is it to be a fearless investigative body, ranging freely in disregard of the sensitive toes of cabinet ministers?

Or will Bennett use the committee (eight or nine members of which will be Socred MLAs) as a plum for deserving backbenchers who toe the line, a sort of bullpen for the cabinet, a place to dump the dross?

If the committee gets some good men and women, if it is allowed to function as more than just a diversionary smokescreen for the government, if the common goal of getting value for taxpayers' dollars out of the crown corporations overcomes partisan pettiness — then it could truly be the "historic . . . totally new concept" that the premier enthuses about.

That the crown corporations need to be brought under some form of control is self-evident. Now they are run like independent duchies, accountable only to themselves. They are publicly-owned corporations, but for all the difference that makes they might as well be IBM or AT and T. Former administrations named cabinet ministers to their boards of directors, but the result usually was that they became co-opted, swallowed up in the immensity of these enterprises.

The current government made so-called political interference in the crown corporations a major issue, and couldn't go the same route without eating a few thousand pages of Hansard. This new committee looks like it could be the answer — a buffer between government and crown corporations, but also a body with considerable power of its own to investigate and expose, if not to compel reforms. In fact, the committee could be viewed as an experiment in power-sharing, something that could reinvigorate our increasingly antiquated and irrelevant legislature.

". . . a glass of brandy and a nice warm seat close to the fire to warm you up? . . ."

BRUCE HUTCHISON

A Solution Out of London?

On June 12, 1933 the leaders of 66 nations assembled at London to grapple with the worst economic depression in human experience. Franklin Roosevelt, the newly-elected president of the United States, did not attend in person because he was then sailing a schooner named the Amberjack off the New England coast. But even from that remote distance he dominated everything and soon torpedoed the great economic conference by remote control. The depression continued for the next six years until it was lifted by a worldwide war.

Next month, almost exactly 44 years after the first conference, another new president, James Carter, will attend the second in London and, with the representatives of the major industrial nations, including Canada, will try to make sure that the depression is not repeated.

No Precedent

Up to now a real depression has been avoided. In terms of consumption the average living standard in the western nations is not far below its all-time high (though it has recently become a pretty thin bubble) inflated close to the bursting point by debts that some debtors cannot hope to repay.

Despite this look of prosperity, the latest London conference faces problems as dangerous as those of its predecessor, perhaps more dangerous since a factor unforeseen by Roosevelt or his contemporaries has entered the global equation.

When the majority of mankind already lacks sufficient food, or any living standard worth measuring, and the world population will double by the end of the century, only 23 years away, history offers no precedent for the current human condition. In literal terms it is unique. If it is to be improved the plans devised, or at least projected, at London will have to be unique also.

In essence the question which the conference will begin to answer, or evade, is quite simple, the familiar question evaded in 1933. Should the rich nations attempt to cure their unemployment and sluggish economic growth at home by resisting imports from the poor as they did at the first conference, with well-known results?

In practical politics is it possible for the American, Canadian and other governments to resist the increasing pressure of business and labor for more protection against foreign competitors who cannot buy unless they can sell? Must the original follies be duplicated with the identical results — worse results, indeed, because the stakes are higher and modern societies no longer willing to sweat out a real depression that would endanger democracy itself?

It is against such a complex background (grossly over-simplified here) that Prime Minister Trudeau has suddenly reversed the thinking of his political lifetime and the basic attitudes of his government.

The leftist reformer in his youth, the flaming prophet of the Just Society in 1968, the leader who nourished our impossible expectations and set the example of reckless financial prodigality as if there were no tomorrow — this man of unequalled brilliance and strange mind gaps, tells us that we are poorer than we thought, that if we keep going as we are going now our whole non-competitive economy will go "down the drain." Or, as he puts it, "we're just fooling ourselves and the people out there in the cold, hard world won't be fooled."

Many Canadian newspapers were saying the same thing years ago but the government refused to listen and dismissed the warnings as absurd, if not subversive, unpatriotic and anti-social. However, it is no use lamenting all the spilled milk and lost time. No use, either, in exaggerating our crisis when it can be solved without the brutal measures required in nations lacking our natural resources.

Repeat of History?

What Trudeau is trying to tell us is not that Canada, the sixth largest and most fortunate industrial nation, faces anything like poverty but that our prosperity depends on a vastly intricate fabric of exchange with the world, that we are demanding more than we are earning on the basis of our immediate performance. We need only reduce our damands a little, far short of sacrifice, until we are living again within our means.

It is not yet clear that we are willing to do even that much for our own good instead of going down the drain when foreign lenders grow tired of supporting us and pull the plug. But it should be perfectly clear, at the second London conference, that the world economy as a whole can go down the drain if the rich nations decide to impoverish one another by restricting their trade and exporting their domestic problems as they did in the 1930s. Then history will surely repeat itself.

letters

Canadians Sick

I write my letter in response to your article A Family Doctor Reluctantly Performs Abortions. (March 24).

Doctor, I find it impossible to feel a great deal of sympathy for your description of the pregnant woman who is afraid that if she takes her baby through to delivery she will not be able to give him up for adoption, presumably because she knows she will love him too much to part with him.

Yet so long as she does not have to see her baby, touch him or hear his cry she can have him killed with about as much ceremony as we'd give a bothersome cat or dog. What kind of logic is this?

Frankly, I think any nation which worries about the brutal slaughter of 150,000 seal pups a year yet turns a blind eye to the no less brutal slaughter of 50,000 unborn Canadians annually is sick, sick, sick.—Hennie Marshall, 4020 McLellan Street.

Abortion Triangle

I am writing in reply to A Family Doctor Reluctantly Performs Abortions, March 24.

Amazing that the family physician-abortionist was most gallantly considerate of everyone except the most totally innocent member of the abortion triangle, the unborn baby.

Whether the procedure is done by a legal or illegal abortionist, whether or not is receives the stamp of approval from the therapeutic abortion committee, whether we call it population dynamics, termination, or murder, it is of little consequence to the developing child. Abortion is 100 per cent fatal!

Come on, doctor, let's at least be honest enough to quit camouflaging abortion with all this noble sounding terminology "freedom of choice" a "woman's right to her own body" etc.) and call it what it is, a quick, convenient and highly effective method of getting rid of a bothersome human being.

In closing, doctor, let me be the first woman you have ever known who at two months pregnant says: "I'm having a baby!" — Mrs. Joan Hoogland, 430 Montcalm Avenue.

Farewell Eaton Place, Lord Bellamy, Hudson and Mrs. Bridges.

British Proud

The godgiven joy of television's "Upstairs Downstairs" program turned to gloom when the long series ended last week. Never since the delightful days in 1936 when the BBC first put television programs on the air in London has any series so captivated the viewer's attention as did this touch of Belgravia at the turn of the century.

Those of us blessed with the memory of that beautiful experience in those far-off days can only hope that this bit of domestic history will be preserved on videotape for viewing by future generations. If today's young folk feel the setting somewhat "old hat" and too far removed from today's hustle, at least history students now have available in this series the finest group of professional actors and actresses ever brought together before the BBC recording cameras. It made me more than ever proud to be British. — Clarence Gaskill, Founder Regional Director BBC (1923-24), 1840 St. Ann Street.

Naked Power

Re Mr. Wrixon's stance on "Russia" as he call it. It would appear the criterion is solely whether the country is socialist or communist. If either, then their hearts are pure, as their intentions are presumed to be good, although actually naked power may be the real motivation.

In Mr. Wrixon's Russia, the USSR, there are about 150 races including the Jews, which latter people, however, do not have any territory. The Russians comprise about 52 per cent of the total population of the USSR, but they occupy all the positions of power in government and industry in all the republics, somewhat as the whites do in Rhodesia and South Africa as the Russians assume they are the chosen people not only of the USSR, but of the world and they feel their messianic mission is to convert the world by any means — force, lying, deceit. The end justifies the means and anyone justifying the USSR is also justifying censorship, repression, total denial of human rights, murder, you name it. It's OK because it's all in a good cause. Those who vocally support the USSR would not, under any circumstances, like to live there and theirs is the worst kind of intellectual dishonesty. Blind belief in political dogma is also the worst kind of stupidity. — M. P. Paine, 3620 Quadra Street.

Sewage Treatment

The sewage treatment and disposal plan of the Capital Regional District board calls for the eventual acquisition, if necessary, of 10 or 11 acres of DND land at Macaulay Point for the construction of a conventional sewage treatment plant.

I understand that this land may be offered for sale at the then current market value, but so far, I have not read anything as to how this will affect the civilian residents of the area, or the armed forces personnel now living in the vicinity.

I also understand that conventional treatment plants convert from raw sewage to secondary effluent, convert only about 50 per cent of the "bad bugs," and leave the rest grubbing around in the residue known as "sludge."

Whether this sludge will then be pumped out through the existing Macaulay Point outfall along with the "good bugs" or whether it will be trucked out and dumped in some remote spot remains to be seen.

The Strathclyde regional sewage authority of Glasgow, Scotland, has a system of sludge disposal which merits some consideration.

The canny Scots own a small fleet of sea-going sludge carriers, (known to Clyde seafarers as "honey boats"), which dock, on the Clyde adjacent to the large Shieldhall sewage works.

They load up with up to 1,800 tons of the stuff daily, cruise "doon the water" to the vicinity of Ailsa Craig, then let go.

But wait, the Glasgow corporation, ever considerate of their senior citizens, arrange daily cruises aboard their S.S. Shieldhall which incidentally nearly matches our own Wm. J. Stewart in the matter of cleanliness and smartness, and combines the cruise with the seven-hour sludge dumping operation.

Lunch is served aboard in the vicinity of Bute, and one menu I know of consisted of an excellent Scotch broth, peas, potatoes, bacon and a dessert of orange jelly and peaches.

Entertainment takes the form of drinking, dancing, singing, and chatting up the crew. For the mechanically and scientifically inclined, the operation of dumping provides endless discussion and argument. For the athletically inclined, deck quoits and table curling are available, and of course, the beautiful scenery of the river and firth is there for all to enjoy.

The smell, which from partially treated sewage can be quite fierce is readily taken care of, as the sewage authority purchases $10,000 worth of perfume per annum which they liberally spray around the beautiful lawns and flower beds of the plant, and into the holds of the ships. While the resultant smell is said to be sickly sweet, it is considered better than the untreated odor.

The cruises have been booked solid for the past 21 years, and why not? They are free.

When the time comes to impose the plant on the citizens at Macaulay Point, lets hope that our local authorities, unfettered by the necessity to make do with old type systems, will show as much consideration for the individual as Glasgow does, and will ensure that only the best and latest in modern equipment is used in the construction of the plant.

Now is the time for the authorities to tell us what they have in mind, and the time for the citizens to ask questions.—J. C. Marston, 504 Beach Drive.

True Liberalism

True liberalism (always with the small "l") has always been "the age of reason" in every civilization. Therefore, Canadians must promote a reformed image of "true liberalism," as Mao Tse-tung has done for the Chinese.

Therefore, let Mr. Trudeau become the western world's messiah for true Liberalism. And encourage our capital letter Liberals, Conservatives, NDPers, Social Credit and Communists to father "true liberalism" in Canada and the western world. Let all Canadian political factions admit that "true liberalism" permits us to be free of self-centred nationalism, and be cosmopolitan in life, and universal in thoughts. True liberalism should have no prejudice and should carry its ideas for social justice to all religions, nations and political parties.

True liberalism should surely be the backbone of the United Nations, and it is my opinion true liberalism is the only human factor to rescue Canada and the western world from the degeneracy of racism and conflict of today's political factionalism. In my opinion, it is the non-liberals who are spawning the virulent ideas of Canadian nationalism based on race, instead of the equal rights of all Canadians. And, Mr. Trudeau, in my opinion, has the potential to convert and make respectable those non-liberals and their disturbing feelings of hate.

In short, the function of true liberalism is to unify Canada and its cultures, and to bring a working togetherness of all true Canadians.—W. A. Scott, Victoria.

Street Numbers

As a fairly frequent visitor to your fair city, I have but one criticism which at times has proved embarrassing — the lack of street numbers on your buildings, particularly in the business district. I wonder how a new mailman carries out his job!

Don't you think, sir, it should be mandatory for all buildings to be so identified? I also like the system where street signs show the building numbers on each block. Won't you draw these ideas to your city council? — W. Rudolph Cameron.

VICTORIA TIMES, established 1884 is published every afternoon except Sunday by the Times Publishers, Limited, 2621 Douglas Street, Victoria, B.C. V8W 2N4. Second class mail registration No. 0625. All undelivered copies and notices of change of address to be sent to the above address. The Canadian Press is exclusively entitled to reprint the local news published herein.

The New City Haven for Young

By ROBERT REINHOLD

SEATTLE — This picturesque Northwestern metropolis has begun to think the unthinkable.

After wringing their hands for years as they watched the city's white middle class dwindle, the schools atrophy for lack of children, manufacturing jobs leave for the suburbs and the city become a haven for the young, the single, the childless and the elderly, some public officials here are beginning to say the trend is really not so bad.

An iconoclastic study just released by the city's Office of Policy Planning has provoked sharp debate by saying, in effect, that there is little the city can do to attract more families with children, that it can get along without them and that it might as well encourage the mounting tide of young single people and childless couples.

Accepts the Loss

"This policy accepts the loss of the white, middle-class, upper-income families," the report states, adding that "no special efforts" should be made to attract them "as long as the in-migrants to the city have similar income levels and values."

Underlying the report, which flies in the face of the conventional view that large numbers of families and children are essential to urban health and the tax base, is a fundamental debate about what a big city should be. It is a debate that is going on in many cities, as the inexorable forces of demographic change and economics pose some hard questions for urban leaders.

Many people here are deeply troubled by the report's implications, fearing the city's "Manhattanization," the catchword for a growing anonymity and rootlessness. Even as the report circulates, another city agency is sponsoring television commercials urging suburbanites to return to the city.

While to Eastern eyes Seattle, with its immaculate streets and bustling downtown, seems relatively healthy, it has not been immune to the ills that have ravaged places like Detroit and Newark — unemployment, racial friction, housing decay, the flight to suburbia. It has also been deeply affected by the demographic shifts that are transforming many American cities, such as the declining birth rate, the postponement of marriage, the trend toward living alone or sharing homes with unrelated people.

The trends have produced some dramatic statistics. After peaking at 550,000, Seattle's population has dropped to 500,000 in a decade. But the number of households keeps rising, which means that families are being replaced by single people and couples. In a city full of single-family houses on leafy streets, only about a quarter of the households include children, a proportion well below the national average. One-third of the households have only one person.

The white population is down 16 per cent, the minority population is up 62 per cent. School enrolment has slid from 100,000 in 1962 to just 63,000 today, and it is expected to fall to 40,000 in the next decade. The proportion of almost every age group is dropping, except, significantly, the 20-to-34 category, which has risen from 19 to 29 per cent of the population in 15 years.

Swings are Empty

But the numbers do not say it as well as a walk down East Boston Street in the Capitol Hill section, where the swings in the park hang in solitary disuse. There is only one child in one typical block, and he is a teen-ager.

Increasingly, the city is being dominated by people like David and Christine Williamson, a New York-born architect and his wife, who bought a dilapidated houseboat and converted it into a starkly modern home using such items as surplus airplane parts from the nearby Boeing plant. He is 36 and she is 27, and they are childless. They are too busy starting up a design business. "We want to get our professional lives going first," Mrs. Williams said.

A career also comes first for Kari Glover, 26, a Harvard-trained lawyer who rejected jobs in California and Texas to move to Seattle because of its "dramatically beautiful" surroundings. She has not ruled out marriage and children but gives precedence to her career because it "allows me to be independent." She said, "I don't have any desire to be taken care of." She shares a private house with a divorced woman.

These people, along with many young homosexuals, have begun to transform such family-oriented neighborhoods as Madison Park, Queen Ann Hill, Mount Baker and Capitol Hill. Many have bought homes and reclaimed decayed buildings, making it harder for large families to move in.

It is against this backdrop that the planning office issued it controversial report. Robert Wood Wilkinson, head of the office, says he set out to examine the "urban mythology that says if you lose children the city will die." Seattle has been losing children for years now, his staff argued, and if anything the city has boomed, emerging from the cultural backwaters into a city of considerable style.

David and Christine Williamson, who bought a dilapidated houseboat and converted it into a starkly modern home, are among Seattle's growing population of persons 20 to 34 years old.

"These people have chosen not to propagate, to spend more of their disposable income on their preferences," he said. "But Seattle is not full of swinging singles places — they are buying homes. And the population with personal discretionary income has grown, and the population that demands public services has not.

These affluent young newcomers, the office argues, lend excitement to the city, encouraging new restaurants and new shops selling plants, sporting goods, furnishings and books. They patronize the downtown area, newly revitalized by the restoration of the historic Pioneer Square district and the old Pike Market. Solid old brick and granite buildings gleam with polished brass and panelled interiors.

Restore House

Still, many Seattle residents fear that the trend will alter the character of the city's close-knit residential neighborhoods and lead to neglect. But Philip Sherburne, 30, one of the main authors of the new study, argues, "We should preserve the character and quality of single-family neighborhoods by focusing on their condition, not their occupants." He and his wife, Harriet, head of the market project, typify the type of couple the report focuses on. They have bought and restored an old Victorian house and plan to have no children.

"Such people could be accommodated, the report says, by shifting money from "children-oriented" facilities — playgrounds, for example — into housing rehabilitation. It urges Seattle to stabilize its population at 500,000 by keeping the current mixture of families and childless residents, but to build new apartments for the single people and couples, thus relieving pressure on the housing market.

It also urges the city to flow with the economic tide. If Seattle is becoming less a manufacturing town and more a business-service economy, so be it, says the report: Build more office towers.

The report's theories have not been fully accepted. Many people fear that such policies will create a city made up only of a young economic elite, the poor and the black. "It is true these young people have lots of spending money," says Peter Staten, who heads Seattle's historical preservation efforts. "But you change more of the city than you can afford to. It leads to an anonymous locked-door type of city."

"Young childless couples have less permanence, less stability, less commitment," argues Paul E. S. Schell, who recently resigned as head of the Department of Community Development to run for mayor. "A community loses something when children leave — that is something to be concerned about, keeping the city a place for people to grow." More office towers, he maintains, will not add much to the income base because most of the people employed in them live in the suburbs.

Not everyone agrees that Seattle has irretrievably lost its families. James R. Ellis, a lawyer who is a leading civic force, believes the rising cost of energy and suburban housing will force many people to come back, although he welcomes the new young professionals.

It is the fate of the public schools that is the deepest source of worry. Every year enrolment slips by another 3,000 to 4,000 and the proportion of minority pupils grows. Schools have customarily been the glue that holds neighborhoods together and the fear is that if they close down or deteriorate, neighborhoods will decay. The threat of an integration suit exacerbates the fears.

Weaken Schools

"I'm very fearful about the schools," Mayor Wes Uhlman said in an interview. "We always had strong schools. When people buy homes they do so because of the schools. This will undermine that and introduce uncertainty."

Still, the tide of newcomers does not dismay the mayor, who is ending his term soon. "I am not wringing my hands," he said. "If Seattle is more desirable to singles and older people, or smaller households, or gays, that's not necessarily bad. Most mayors wring their hands about the loss of the white middle class, but a city is like a living organism that changes every 20 or 30 years."

New York Times

Loaded For Farmers?

By EVAN EVANS-ATKINSON
The Sun

At last, consumers are to have their long-overdue provincial investigation into the price of B.C.-produced food.

While we don't want to sound ungrateful, there are a couple of unfortunate aspects of the April Fool announcement.

One is the make-up of the committee that will be making the decisions.

★ ★ ★

It has 10 members. One is the current agriculture minister and three are former agriculture ministers. All are, or at least have been, unblushing defenders of the B.C. farmer.

Run your eye down the ridings of five other members: Shuswap, Chilliwack, Delta, Rossland-Trail and Cowichan-Malahat. Consider what it's like to be a politician, and what your chances of re-election would be in those ridings if the farmers didn't like you.

The 10th committee member, Gerry Strongman, a Conservative - turned - Socred from South Vancouver, stands out like a sore hoof. He will be the sole voice directly representing nearly half of B.C.'s population which lives in Greater Vancouver's non-farming area.

★ ★ ★

This does not mean other members — particularly New Democrat Barbara Wallace, who was once consumer representative for B.C. Hydro in Nanaimo — won't go to bat for the urban folk.

But it will be surprising if the farmers, and as a result farmer-run marketing boards — don't get the benefit of any political doubt from a majority of the committee members.

Our next grumble is the long wait ahead of consumers. Instead of "Wide-ranging Probe of Food Industry Set" The Sun's headline should have read "Long-term Probe of Food Industry Set."

The committee is to make its recommendations by March 31, 1978. As the investigation is a massive undertaking, we don't doubt that the committee will need its full year.

★ ★ ★

The problem is that after they are handed down, the recommendations will disappear into Victoria's bureaucracy and committee meetings to get them dressed up as proposed legislation. Then there will be more debate, inside and outside the legislature, and the proposals will probably disappear again for last-minute changes. All this could take up to another year. Remember how long it took to control tax discounters, a relatively simple problem.

In practical terms, this means that for at least the next year-and-a-half, if not two years, consumers will be forced to continue paying our curiously high prices for eggs, fresh milk and poultry.

We don't question that this full-scale look into B.C.'s food industry is necessary, and that because of its importance, any changes will probably come about slowly and carefully.

WALLACE
. . . consumer support

But we do question whether the government should ignore for another year or two the three things consumers complain about most — egg, fresh milk and poultry prices. After all, recent non-government investigations discovered that consumers have already been paying too much for them for at least two years.

★ ★ ★

The government could have set up a quick, two-month investigation into these three basic food items only. Its findings would have helped clear the air, and if it had recommended temporary price reductions until the main investigation was finished, so much the better.

By summer, B.C. consumers could even have been enjoying the benefits of this in the family budget.

This might have added a couple of months to the length of the main investigation, but it also might have saved long-suffering B.C. shoppers a few million dollars.

Labor Pain

THE GLOBE AND MAIL
An Editorial

No matter how many of Canada's highly trained young men may leave the country in search of work — possibly having taken seriously something that was intended to be no more than a cordial provocation on the part of the Prime Minister — the last to book passage would surely be the lawyers.

This despite the fact that new lawyers are piling up like snowdrifts as they emerge from the law schools. Ontario acquired 820 of them last year and the indications are that the 1977 precipitation will be around 900. But let us not surrender to panic. They will, we predict, carve out a niche for themselves.

Our confidence is not based on idle theory. Alongside the news item about the outpouring of law graduates, we read about the Herculean legal struggle to resolve a challenging social issue that somehow captures the elusive thrust of Canadian industrial dynamism: a postal employee's right to a day off upon the birth of his child. A parallel labor pain, in a sense.

It is written in the collective agreement between the Canadian Union of Postal Workers and the Post Office that a male employee shall be granted leave with pay up to a maximum of one day for the birth of his child, to be taken on the day of birth, the day before, the day after; or on the day of his wife's admission to, or discharge from hospital. The postal worker, F. E. Jarvis, chose the last of these, but it happened to fall on his rotating day off, so he wanted the next day instead. The Post Office said no.

That was all 3½ years ago and Mr. Jarvis's day off has been the subject of strenuous argument, in the course of which an adjudicator was convinced he should be given another day, and the Public Service Staff Relations Board was convinced he should not. (That's where it stands today.)

This is the sort of thing that calls for swarms of legal manpower — or at least the attention of a smaller legal group over a long period. This is the art of niche carving at its very finest (with the possible exception of the federal civil service).

Those 900 students will find a need, even if it is just their own.

Of Monkeys and Men

russell baker

I turn on the radio and torrents of information gush through me. The 7:52 is 13 minutes late. Maniac shoots seven. Hailstones in Hackensack. Trial in seventh week. Senate confirms Carter nominee. Scientists to mate man and ape. Murders four, takes sleeping pills . . .

Alarm bells ring along the ganglia. The mind flicks the retention switch. "Something interesting passed through in that last batch of sludge." The recall mechanism automatically tunes out the continuing flow of data (CIA spokesman denies, congressman denies taking kickbacks, traffic moving slowly on the East Side Drive) and begins through already molding residue.

Yes, here it is: Scientists to mate man and ape. What else was said about it? Artificial insemination. Right. Something about artificially inseminating a human female with ape extract to see what would be produced.

★ ★ ★

The mind stalks this half-heard fragment with caution. Nonsense. One must have dreamed it. Science wouldn't. A frantic scramble through the newspapers. Not a word about it. Immense sensations of relief. Must have dreamed it. What would be the point of crossing man and ape?

Point? You want to know the point? How about a boom for the razor-blade, shaving-cream and depilatory industries? Nonsense. Science wouldn't.

Oh, wouldn't it?

Biologists are already dreaming of blending chopped genes from various life forms to produce brand new citizens for the animal and vegetable kingdoms. Mixed life salads to brighten up a world gone stale.

Intentions are the best. Better world, miracles of progress, man relieved of age-old curse. Greatest boon to humanity since nylon stockings. (Miracle-of-chemistry division.) Imagine the future: A rose bush crossed with a praying mantis, capable of eating the insects it attracts. A common-cold virus crossed with two aspirins and three days of bed rest; capable of curing itself without a human lost.

Yes, why not cross human and simian? With a tail strong enough to suspend himself from a subway strap, a man would find it easier going to work in the rush hour.

Yet I dislike this progress. It is already hard enough finding a shirt in a size 35 sleeve without having to compete with a new race whose arms will hang to their shins. And this is minor among the potential disasters.

The trouble with science is that the better world for which it strains is an illusion. Science cannot make the world better. It can only replace bad old things in the bad old world with new things that make the new world just as bad, although in different ways, as the old.

A rose bush crossed with a praying mantis sounds splendid. It would be good to have those insects gobbled down the instant they alighted on Herbert Hoover or Helen Traubel. But scientific miracles of this sort usually create as many problems as they solve.

The rose bush turns out to be susceptible to acid indigestion and stomach gas and, after gorging all day on beetles, keeps the neighbors awake all night with its belching. This happened with the miracle of unleashing nuclear energy. It was fine having an unlimited source of energy, except for the fact that it led to a bomb that keeps people awake all night until they train themselves not to think About it.

I see in the papers that science has made a square tomato. The story goes on and on about the advantages of this deed, such as: Square tomatoes are easier to pack than tomato-shaped tomatoes; the new square tomato is tougher than its predecessor and can, therefore, be more easily picked by machinery, and so forth.

In all these raves, there is not a word about the square tomato tasting better than the old tomato.

★ ★ ★

In fact, there is not a word about whether the square tomato has any taste at all. So where is the miracle? The last scientifically bred tomato, which you get at the supermarket most of the year, is also hard and easily harvested and packed, but it doesn't have any taste. The only purpose of a tomato is to taste like a tomato, and if it doesn't, it is not a miracle, but a failure. If its purpose is to be hard, it might as well be a potato. If its purpose is to be square, it might as well be a cardboard box. And if we don't care whether it tastes like a tomato or not, why is science wasting its time making square tomatoes when it could be making cardboard boxes that look like potatoes?

The radio clacks on. (Rhodesian rebels attack, Russian astronauts in orbit, coffee prices rise.) I have come dangerously close to an idea. A heresy. Is science as muddled as the rest of us? The priesthood as fraud. But I cannot formulate it. As always, the sludge is rising too fast. (Senator Jackson confers, cold front over Oklahoma, heart attacks rising, oil-rich Middle East, the Rev. Sun Myung Moon . . .

Introducing

The Mild One

From Craven "A",
Canada's most trusted
mild cigarette comes
Craven "A"
Special Mild
...a very mild cigarette
with the good taste
and outstanding quality
of the original.

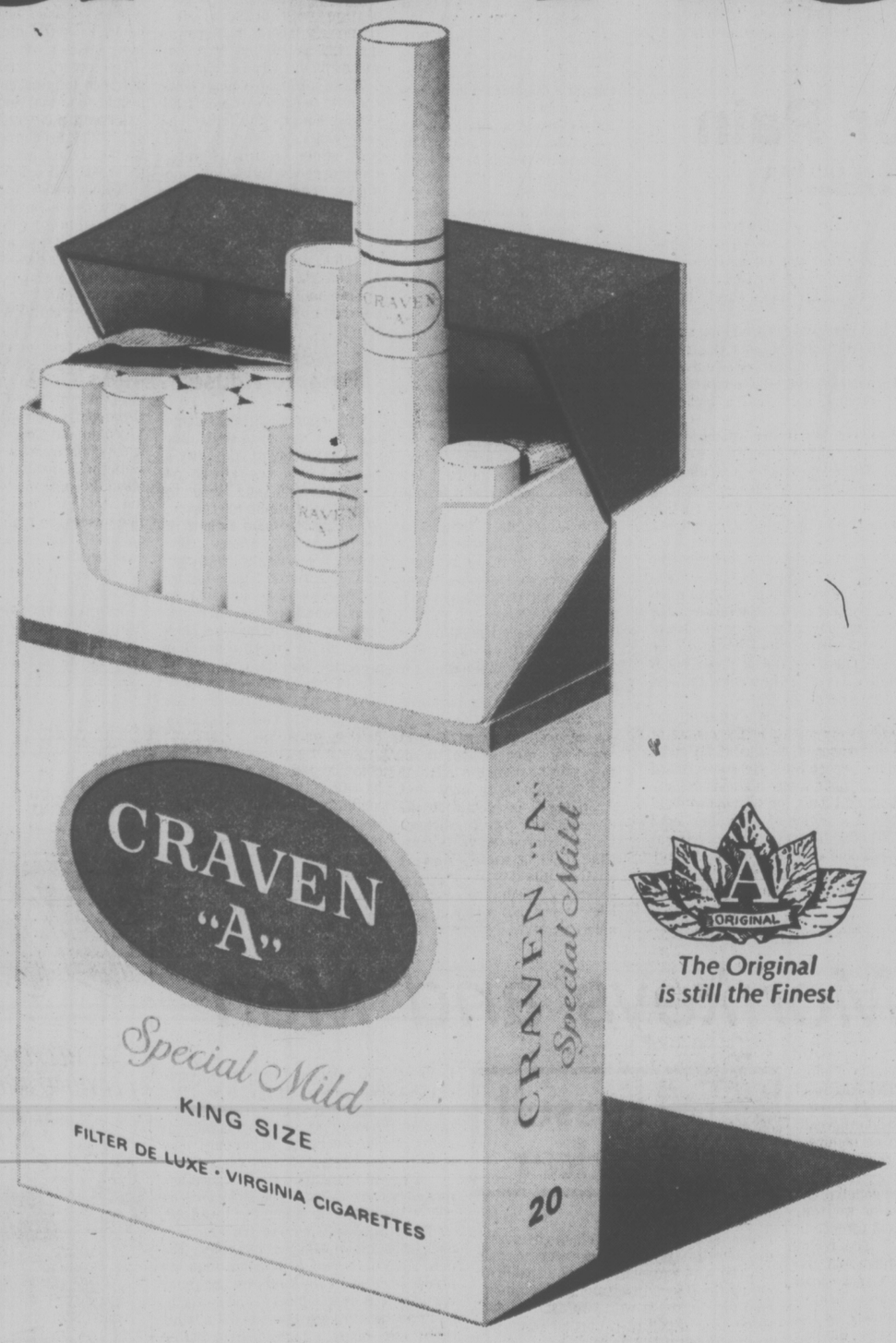

The Original
is still the Finest

CRAVEN "A" *Special Mild*

The mildest cigarette we have ever made.

Warning: Health and Welfare Canada advises that danger to health increases with amount smoked – avoid inhaling. Average per cigarette – Regular Filter: Tar 8 mg. Nic. 0.5 mg. King Size Filter: Tar 15 mg. Nic. 1.0 mg. Special Mild Filter: Tar 5 mg. Nic. 0.4 mg.

Mao Son Backs Hua

By ROSS MONRO
Special to The Times

PEKING — Although the widow, daughter and nephew of Mao Tse-tung are all believed to be under arrest, the late chairman's son this week gave Chairman Hua Kuo-feng a written endorsement.

In an article signed by him and his wife in People's Daily, Mao An-ching referred to his father's successor as "the wise leader Chairman Hua" and called on people to "closely rally around the Party Central Committee headed by Chairman Hua . . ."

Mao An-ching, who is 53 or 54 years old, has been described for years by Chinese and foreigners close to the Chinese as a man who has endured serious mental or emotional problems.

The son of Yang Kai-hui, Chairman Mao's wife in the 1920's Mao An-ching has never held any known political office. Recent wallposters at Peking university charged that Chiang Ching, Madame Mao, persecuted Mao An-ching's wife, Chang Shao-hua, when the latter was at Peking University, either as a student or as a teacher, in 1969.

There was no hint in the article about what the younger Mao or his wife are currently doing. During the past two years, foreigners have been told that Mao An-ching has been given light work to do — in one case it was said that he was working as a bookkeeper in a commune on the outskirts of Peking and in another case as a gardener in Peking.

In the article, the couple refer to Chairman Mao as "father" and to themselves as "we children."

The occasion for the article is the publication on the front page of People's Daily of a poem composed by Communist Party Vice-chairman Yeh Chien-ying and written by Chairman Mao in his own hand in December, 1965. Chairman Mao gave the poem to his son and daughter-in-law at that time and it is this copy which is reproduced on the newspaper's front page.

Chiang Ching was arrested in October and Mao's nephew, Mao Yuan-hsin, a powerful figure in the northeast province of Liaoning, was arrested the same month. Li Na, the daughter of Chiang Ching and Mao Tse-tung, has not surfaced since the mourning period for Mao last September. The Chinese rumor mill says she is under detention.

60TH ANNIVERSARY of the Battle of Vimy Ridge is celebrated in the north of France by Daniel J. MacDonald, minister of veterans affairs for Canada, second from right, and some survivors of the battle. From left, Jack Stacey of Glassbridge, Alta., Purcell A. Blain of Sundre, Alta., the minister and Percy J. Hopkins of Calgary.

ARABS BATTLE ON CLOSE TO ISRAEL

BEIRUT (UPI) — Palestinian guerrillas and right-wing Christians today fought artillery and mortar battles near the Israeli border, ignoring Syrian appeals to stop the month-long conflict, reports from the south said.

Despite their initial losses, rightist militiamen trained a steady barrage of shells on Palestinian positions at Khiam and the surrounding hills only a few miles from the Israeli border, the reports said.

Palestinian guerrillas returned the fire, but there were no signs of fresh advances by ground troops.

"Both sides seem to have settled into their fortified positions and are shelling each other in what looks like a war of attrition," one report said.

Travellers from the region said at least a dozen were killed and more than two dozen wounded over the weekend.

Rightist sources said leaders of the main right wing political parties will consult privately today in preparation for a planned visit to Damascus this week by Phalangist party leader Pierre Gemayel.

A ranking Syrian government official held several meetings during the weekend with Lebanese political leaders.

Arab diplomatic sources said Syrian envoy, Col. Mohammed al Kholy, told rightist leaders Syria wanted to "freeze" the south Lebanon conflict.

Palestinian guerrilla leader Yasse Arafat met Sunday with Syrian President Hafez Assad and later visited the border region to confer with his commanders, Arab newsmen said.

Summit Arms Talk Possible

WASHINGTON (WP) — The United States is prepared to do whatever is necessary to bring about an equitable nuclear-arms limitation agreement, even if it requires a summit meeting between President Carter and Soviet leader Leonid I. Brezhnev, U.S. arms negotiator Paul Warnke said Sunday.

"I think that the interests of both countries so much lie in having effective control over strategic nuclear arms that we will, in fact, find some means of achieving that." Warnke said in an appearance on the television program Face the Nation.

Asked if those means of achieving an agreement could involve a face-to-face, Carter-Brezhnev meeting, Warnke replied, "It could very well involve that."

Warnke said he could not speculate if such a meeting might occur before Oct. 3, when the current U.S.-Soviet arms limitation agreement expires.

"But I know that we are prepared to deal at whatever level is going to bring about the result we feel is essential for the Unted States and the human race," he said.

Warnke added, "I think that President Carter is both a practical man and a persuasive man, and I'm sure that he would be anxious to exercise his advocacy at that level if that became necessary."

The strategic arms limitation talks hit a snag in Moscow on March 30, when Soviet leaders rejected a U.S. arms proposal for U.S.-Soviet equality in numbers of nuclear weapons.

Warnke vigorously denied Sunday that the rejection was tantamount to a U.S. failure in the arms talks.

"I don't think that the mission failed," he said. "I think that we presented our proposal, and that we are prepared now for negotiations.

"I don't think that you can take a look at those . . . days in the Soviet Union as though they were divorced in time and context from everything else," Warnke said.

The U.S. arms negotiator said he believes the Russian response to the Carter administration's arms-limitation proposal "was not an unexpected one."

"It was after all, a very comprehensive and quite dramatically new proposal that we advanced to them . . . I think that they have to study it, and I think that they will, in fact, respond," he said.

The United States, in turn, would be "anxious and responsive to any sort of suggestions that they (Soviets) might have as to changes or adjustments that they might feel are desirable in the comprehensive package that we have presented," Warnke said.

5-Inch Continuous
GUTTER
in baked enamel
NO SPIKES INSIDE HANGERS ONLY
Supports a Ladder
Heavy Gauge .032
479-7121
FREE ESTIMATES
B.C. ALUMINUM
3-11

HARVEY'S MEATS
2709 QUADRA
Phone 383-2031
FREEZER SPECIAL
RED BRAND
SIDES BEEF 89¢ lb.
HIND QUARTER $1.12 lb.
Chargex Available

Want to talk economy?
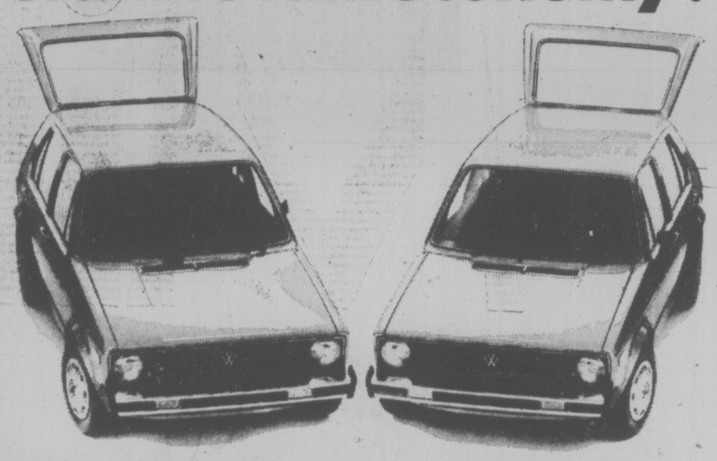
The Rabbit is all ears.
When you say you want a car that gets up to 45 miles per gallon on the highway,* the Rabbit not only listens, it delivers.
When you ask for an engine that saves horsepower by cooling itself with a thermostatically controlled fan, the Rabbit hears you talking. (When the engine is cold or at highway speed, the fan shuts off and makes extra power available to the motor.)
When you want a car that isn't going to depreciate rapidly, the Rabbit says, "Here I am".
*Results obtained using Transport Canada approved test methods with standard four-on-the-floor transmission. Mileage will vary depending on how and where you drive, optional equipment and condition of your car. Certain features illustrated are optional at extra cost.
DOUGLAS VOLKSWAGEN LTD.
SALES — LEASE — PARTS — SERVICE
3329 DOUGLAS ST. 388-5466
Dealer Licence Number 00341A

F B Rogers Silverplated Holloware

The classic look of silver, to accent any occasion
A. Coffee Carafe
A large size glass carafe featuring silverplated handle and lid. Comes complete with silverplated base and candle warmer. Certain to highlight your home entertaining.
25.99
B. 4-Piece Coffee Set
A gleaming set to add that touch of class to your dinner parties. Set includes coffee server, covered sugar bowl, creamer and embossed tray.
69.99
C. Chamber Candleholder
An attractive and practical accessory for any room in your home. It consists of a silverplated candleholder with a clear glass chimney.
19.99
D. Salt and Pepper Set
The perfect accessories for your formal dining room setting. Bright crystal bases with gleaming silverplated tops. In a box of six.
6.49

Hagerty silver polish to keep everything shining
A special bonus offer, when you purchase a 340-ml. can of famous Hagerty silver polish. Enclosed with the can of polish you will receive a complimentary horsehair silver brush (retail value 2.50). Remember, Hagerty polish protects against tarnish as it cleans.
Special Price $4
China, Third Floor.
Applause is back again. Watch for it.
Hudson's Bay Company

Avalanche Kills Financier

ALBERTVILLE, France (AP) — Ernst Sachs, 48, West German millionaire industrialist, was killed in an avalanche while skiing in the French Alps today, police said.

Sachs, who lived in Geneva, Switzerland, was on vacation at the French alpine resort of Val d'Isere.

This morning, accompanied by a guide, Joel Geradi, he flew by helicopter to Val Thorens to pick up another guide, Camille Rey, police said. The helicopter set them down on the Massif du Bouchet, about 9,000 feet up in the Alps between the Valley of Belleville and La Maurienne.

They started the long downhill run back to Val Thorens and at about 11 a.m., Sachs was swept away by an avalanche and buried under about six feet of snow, police said.

One of the guides skiied down to call rescue teams while the other tried to free Sachs. The helicopter brought a rescue team up from Val Thorens and though the men quickly found Sachs, he was already dead, the police said.

Ernst's playboy brother, Gunther, was married to French actress Brigitte Bardot in Las Vegas, Nev., in July, 1966, and they were divorced in Switzerland three years later.

IT'S THE REAL THING, straight out of this cat's dreams, but there's one problem — it's bigger than she is. Stripes, one of the four cats belonging to Gil Naylor of Bremerton, studied the situation. But before she could start work on the 10-pound cod, the problem was solved when Naylor filleted the fish and ate it for dinner.

JAPAN PRESSES FOR N-ORE

TOKYO (AFP) — Japan is ready to switch negotiations to a cabinet level with Canada on revisions to the existing bilateral nuclear energy agreement to counter delaying tactics adopted by the Canadian side, it was reported today.

In January, Canada suspended its uranium ore supplies to Japan pending conclusion of current negotiations.

Japan's foreign ministry has decided to abandon the present working-level talks unless Canada shows willingness to conclude the negotiations within 10 days, informed sources here said.

It then will propose cabinet member-level negotiations to seek a political solution.

Working-level negotiations hit a snag when Canada demanded the power to supervise the use of enriched Canadian uranium supplied to Japan and that the exportation of Canadian reactor technology from Japan to a third country be forbidden without Ottawa's consent.

DATSUN B210S

CASH PRICE $3,295! PLUS SALES TAX

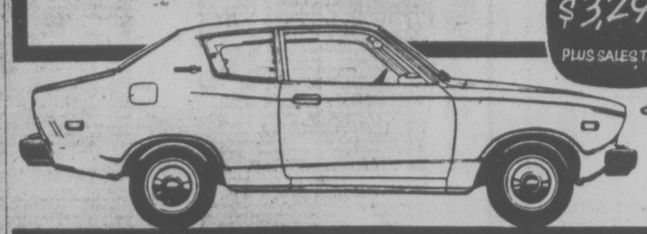

$93 Down
$93 Monthly
on approval of credit

TOTAL COST OVER 48 MONTHS INCLUDING SALES TAX $4,557

THREE POINT... DATSUN

2620 GOVERNMENT ST. at Hillside • 385-6737 • dlr. lic. 00740A

the Bay

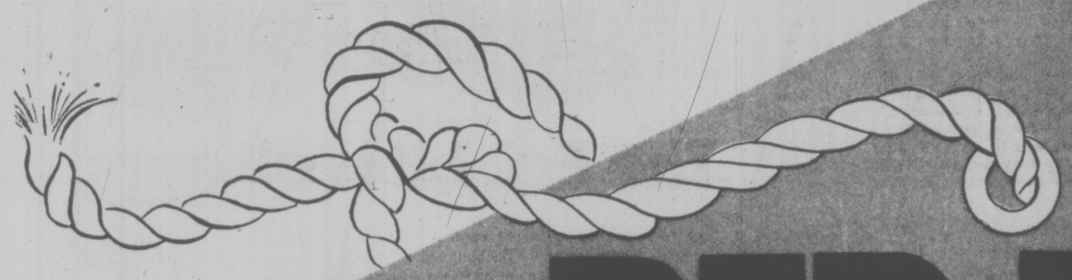

RED TAG CLEARANCE

Tuesday! Shop for terrific "Red Tagged" savings in Ladies', Children's and Men's Wear. Limited quantities. Personal shopping only

SAVE DOLLARS ON GREAT LOOKING MEN'S WEAR

DaVinci sports shirts. Long Sleeve, assorted fancy patterns. S.M.L. Broken sizing. Were 16.99. To clear, 12.99

Imported long sleeve dress shirts. Wow. Broken sizes and styles but great quality. To clear, 2.99

Men's leather belts, in black or brown, 30-36. To clear, 1.99

Men's leather jackets. What are you waiting for? In brown or tan. 4 patch pockets, famous maker. 10 only. Sizes 36-38-40. Were $129. To clear, $99

Men's leisure wear — broken sizes. Tweed jackets. Were 19.99 To clear, 12.99

Tweed slacks. Were 12.99 To clear, 9.99

Tweed vests. Were 7.99 To clear, 4.99

Plain polyester jackets. Were 12.99 To clear, 9.99

Men's all-wool sweaters. Shawl or hood collars, some with wrap belt. Were 29.99. To clear, 19.99

Pullovers and cardigans. Assorted import and domestic knits. Broken sizes. Were 19.99. To clear, 14.99

Men's Wear, Main Floor

GOOD VALUE ON CLOTHING FOR GIRLS

Girls' 4-6x tops and blouses. Assorted. To clear, 2.99

Girls' 4-6x cord pants. Broken sizes. To clear, 2.99

Girls' long sleeve turtle neck Ts. 100% acrylic. Brown, rust, blue. Sizes 4-6X To clear, 2.99

Girls' long sleeve dresses. 100% polyester, pastel shades of green, blue and melon. 4-6x. To clear, 4.99

Girls' pjs and nightgowns. Flannelette or brushed rayon. Assorted. 2-3x, 4-6x, 7-14. To clear, 2.99

Girls' robes. Nylon and brushed rayon, assorted. 4-6x, 7-14. To clear, 5.99

Girls' long sleeve tailored shirts. Assorted colours and fabrics. 7-14. To clear, 3.99

Girls' long sleeve knit shirts. Assorted. 7-14 To clear, 2.99

Girls' assorted skirts. Newest styles, broken sizes 7-14 To clear, 5.99

Super toy clearance. A chance to do your Christmas shopping really early. Values up to $6. To clear, 99¢

Kids Stuff, Third Floor

RED TAGS FOR FEET

Suede sandals and vamps. Comfortable to wear, smart to look at. Wedge sandal with criss cross styling, plain vamp. Assorted colours, broken sizes. Were $15. To clear, 6.99

Crepe sole casuals. Spectator look in leather and canvas. Good style selection, bone, tan, navy, brown colours. Broken sizes. Were, 22.99 To clear, 17.99

Fashion Footwear, Second floor

SAVE ON FABRIC

45-inch sportsham prints. 50% poly and 50% rayon and 100% cotton. All denim blue prints are co-ordinated. To clear, yard 2.99

45-inch seersuckers. Caftan seersucker in stripes and prints. Eight fashion colours. To clear, yard 2.99

Fashion Fabric, Second floor

MAIN FLOOR FASHION

Big sweater and blouse assortment. Striped tailored blouses, bulky knit sweaters in rust shade. Sweaters with boat necks and bell sleeves. Broken sizes. To clear, 4.99-11.99

Sportswear, Main floor

Scarves, scarves, scarves. Prints and plains in squares only. Great to go with something you've got. To clear, 99¢-1.99

Fashion Accessories, Main floor

LADIES' FASHIONS

25% off Paris Star, Pant Man and Surrey Classics. Assorted pants, jackets, skirts and shirts. Broken sizes 10-18

Junior skirts, dress pants and gauchos. Super selection of spring fashions. Assorted styles and colours, famous maker. To clear, 9.99-12.99

Contempo clearance. Pants by E.S.P. and Bagatelle, suits by Bagatelle, plus assorted T-shirts. Were $13 to $135. To clear, 9.99-99.99

Coats, all-weather coats and pant coats. Broken sizing but super styles. To clear, 12.99-99.99

Fall length cabaretta leather coats. Hurry — there's only 9 of these coats and they're subject to prior sale. Broken sizes and colours. Were $180-$280. To clear, 139.99-199.99

Polyester cowl neck blouse. Shiny knit polyester in white, black, light blue, yellow and red. Broken sizes. Were 8.99. To clear, 6.99

Long peasant gowns. Pretty colours with gathered bodice. S.M.L. Were 8.99. To clear, 6.99

Ladies' Fashions, Second Floor.

LOOK FOR MANY NON-ADVERTISED SPECIALS

BAYMART

Underwear-tops, bottoms and Ts. Assorted colours, broken sizes. To clear, 99¢

G.W.G. denim jackets and Lee jackets. 100% cotton, 2 front snap pockets and 2 slash pockets. Broken sizes. Navy. To clear, 17.99

Men's doubleknit pants. In 100% polyester, assorted colours and patterns. Broken sizes To clear, pr. 6.99

Children's bikinis and briefs. Cotton, floral print. S.M.L. To clear, 49¢

Children's T-shirts and undershirts. 4-6X To clear, 1.99

Children's socks. 4-6x. To clear, 59¢

Denim Vests and Jackets. Button front, preteen sizes. To clear, 3.99

Denim jumpers. Fade-out denim blue, sleeveless, flare skirts. 8-14x. To clear, 3.99

Ladies' 'sub' sweaters. Short sleeve, long sleeve, plains in assorted colours. S.M.L. To clear, 2.99

Ladies' blouses. 100% polyester, long sleeve, button front. Broken sizes in limited quantities. To clear, 2.99

Ladies' raincoats. Belted style, plain coloured poly and cotton. Machine washable. Broken sizes. To clear, 19.99

Women's shoes. You never know what you might find . . . ankle straps, T-straps and laced styles. Broken sizes. Brown and tan. 5-10. To clear, pr. 12.99

Men's shoes. Good assortment in leather and man-made uppers. Composition soles, slip-on and 2-eyelet styles. Brown, tan and black. Broken 7½-11. To clear, pr. 18.99

Baymart, Lower Main

Hudson's Bay Company

Victoria Times SECOND FRONT PAGE

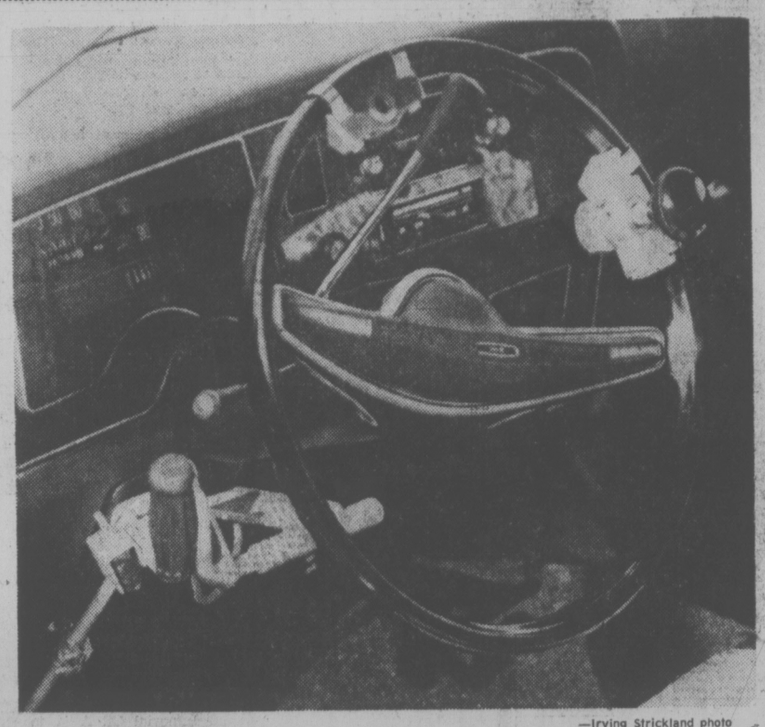

Hand control beside wheel serves as accelerator, brake and light dimmer while spinner helps steer specially equipped vehicle

—Irving Strickland photo

Thinking Drivers

Handicapped Take Wheel In Rehabilitation Courses

By PAUL NICHOLSON
Times Staff

When most of us jump in our cars and hit the ignition, our movements are habitual — developed from years of conditioning reflexes.

Without thinking we go through the motions of putting the car in gear and driving away.

It's accomplished with a smooth combination of foot and hand co-ordination based on automatic impulses sent from the brain at almost the same instant eye and ear sensors have sent their signals detailing the traffic pattern.

But what happens when one of the links in the chain we take for granted is damaged or removed altogether?

I found out it's not easy.

"Keep your feet on the floor and just use the hand controls," my driving instructor says.

He is Chris Corbett, head of driver rehabilitation at Gorge Road Hospital's day care unit.

He watches me struggle to keep my feet off the pedals and out of the way as I manoeuvre his specially-equipped car (donated by the Lions Club) through a series of stops and starts and turns.

I always thought I was as co-ordinated as the next guy, but parlor games like rub-the-tummy-and-pat-the-head are a bit different behind the wheel of a car.

Another vehicle approaches the intersection. I forget whether the hand lever is pushed forward or backward for brakes. Panic sets in and I want to stomp on the old familiar brake pedal.

"I understand the difficulty," Corbett says, adding it is strange to watch a double amputee's stumps twitching with such a strong habitual urge to use the pedals. He's forgotten he no longer has feet.

It's impossible to empathize, of course. My trip was just a demonstration.

But it did give me a glimpse at one of the many challenges facing someone learning to cope with a disability after an accident or illness.

The comfort of established driving habits is transformed into a new alien world if half your body is paralysed, or if limbs have been amputated or if encroachments of diseases like multiple sclerosis have rendered legs useless.

Corbett's task is to reverse that transformation to give back to the disabled the use of their car — a freedom of unmeasurable magnitude.

But Corbett's battle to get his program recognized has been uphill. His driver retraining project at the Gorge hospital is still without government funding.

He has been involved with safety programs for five years and has worked as a driving instructor for a private company and as an examiner for the Motor Vehicle Branch.

As an instructor, he encountered students needing special training, but he had no special equipment and nowhere to go to find the proper method of teaching.

He was also unsure of the legal responsibilities, and began pestering the MVB to set up a system of instruction.

Coincidentally at about the same time, Sue Iles, a senior occupational therapist at the Gorge hospital, began looking for an instructor for her patients who wanted to learn to drive again. These included persons paralysed from strokes or accidents, amputees and persons suffering muscular diseases.

The MVB put the two in contact with each other, and in their words, "It was a project that finally found a home."

Surprisingly, it is the only one of its kind in Canada.

Even Vancouver's well-known G. F. Strong Rehabilitation Centre farms out its driver retraining to private companies.

The advantage of the Gorge hospital system is that it doesn't have to make a profit and so costs individuals at

Gorge Hospital Project Is One of a Kind In Canada

least half that of private training.

But more important, the program incorporates all the day care unit's equipment and expertise — speech, occupational and physiotherapy.

(In fact, Mrs. Iles points out, even without the driving program the Gorge is the only facility in B.C. with a comlete therapy program combining a whole team of experts to work with each patient on an out-patient basis).

How bad are some of the drivers when they come to the hospital for training?

Well, Corbett says, how about the guy who would reach down, grab his pant leg at the knee, lift up his leg and drop his foot on the brake pedal? That's how he stopped his car.

A muscular disease left his lower limbs useless for driving. Corbett taught him how to drive with hand controls and now the man has his own car properly equipped and is set to take his MVB test.

Before a student can be enrolled in the course, he must surrender his driver's licence and get a temporary instructional permit.

This is an important condition because it's the only way Corbett can fail a student he feels is unsafe.

To regain his licence, each candidate must have a letter from his doctor saying he is capable of driving, successfully pass Corbett's course and then pass an MVB examination.

Often while Corbett and a student are out on the raod, Mrs. Iles goes along in the back seat. She looks for other conditions that might need therapy.

Often stroke patients suffer other losses such as perceptual impairments which are easier for Mrs. Iles to detect.

The combination of the low-cost and the team approach makes it unique.

Corbett says the aim is to get people back into the community as good drivers, and at the same time, get the dangerous ones off the road.

So far the course has had a 100 per cent pass rate, but Corbett has had to refuse a couple of people from even enrolling.

"If they just can't do it, we can't help them," he says. "But it's not easy to tell someone who is handicapped they are unable to drive in their condition. But I have to consider the safety factor and try and make them realize it, too."

Corbett says people have to learn to take their licence less personally — to think of it as a means of transportation while he is capable of driving that way, but if the situation changes, it has to be reassessed.

Each set of hand controls is made especially for the operator's car by a small firm in Vancouver, and Corbett installs them himself.

Cost of a full set of controls including accelerator-brake lever with dimmer switch, steering wheel spinner for easy one-handed steering and special emergency brake release mechanism would run about $200.

Similar equipment in California would cost up to $1,000, Corbett says.

If the course received government recognition it would be funded like other outpatient therapy programs, and Corbett would feel happier and more secure.

The Gorge Road hospital has promised to underwrite a small loss, but if the program gets too far in the red, it might have to be abandoned, and the handicapped would receive yet another blow to their freedom.

Hands Tied On Alkazar —Council

There was nothing Victoria city council could have done to prevent the demolition of the old Alkazar Mansion on Fairfield Road, three council members said today.

But among the group interviewed there were varying reactions to the news that the property owners, Reeson and Pinch Homes Ltd., have advertised the site for sale only a few weeks after the demolition was completed.

Mayor Mike Young said he believes the developers probably intended building a condominium on the site, as they had earlier indicated, but their financing fell through because "the market is too soft."

Ald. Bill Tindall said the proposed sale of the property so soon after the building was torn down is "a peculiar situation, to say the least."

And Ald. Bob Wright said he suspects the building may still have been standing, providing rental accommodation for the elderly tenants who were evicted earlier this year, had it not been for an order from the fire marshal requiring expensive structural improvements.

All noted, however, that the city itself had no power to withhold a demolition permit.

In any case, Young said he has "no regrets."

"The building was in very bad condition and it was a fire trap. I am sure the fire chief was jumping with glee when it was pulled down."

As for the developers, the mayor said it couldn't have been their original intention to purchase the apartment, demolish it and then immediately put the land up for sale.

"It's hardly a tax write-off and I am sure he (company president Harvey Pinch) didn't buy that for the fun and joy of seeing the Fairfield Community Association writhe in anguish."

Ald. Tindall said he could understand and sympathize with the Fairfield Community Association's concern over the sequence of events.

He said it is "peculiar" when a developer obtains a demolition permit with the indication that he will then seek a building permit to erect a new building, and events turn out otherwise.

The community association among others was led to believe that "great things were going to happen on that site," and he could appreciate the association's dismay concerning the sale.

Wright said he hopes the provincial government will view the Alkazar case as an example of the social displacement which results from arbitrary implementation of higher fire safety standards.

Harvey Pinch said today that when his firm bought the Alkazar last summer, it had no intention of redeveloping the site for two to three years at least.

But earlier demolition became necessary when the firm received the fire marshal's order and an estimate from the firm's architect that the building would be "economically impossible" to restore.

Norfolk Target $450,000

Norfolk House private school for girls at 801 Bank has launched a $450,000 fund drive.

The money will be used for repairs, renovations and construction of a new administration office, a library, two laboratories and classrooms, an art room and new shower and washroom facilities.

Most of the work is expected to be completed by June.

An increase in enrolment made possible by the new facilities will provide about $100,000 of the target and an additional $50,000 is in hand.

G. Fitzpatrick Dunn is the honorary chairman of the drive and Lt. Cmdr. Patrick Crofton is general chairman.

Financial support is being sought from parents, "old girls" and friends of the school through a number of fund-raising events, including a garden-garage sale April 16 and a buffet-dance at the University of Victoria April 29.

Raft Race Set May 1

The Sooke Volunteer Firemen's Association will sponsor the third annual Sooke River Raft Race on Sunday, May 1.

Racing will begin at the Sooke Potholes at about 10 a.m. Several heats will be run, teams with the best times qualifying for the final event.

There is more than $100 in prize money and special trophies include one for the media and another for the best fire department.

Hotdogs, hamburgers and beer will be sold.

Entry forms are at The Bluenose Sporting Goods in Sooke.

The fees are $10 per raft. Deadline for registration is 6 p.m. April 30.

GARBAGE BAGS FOR PITCH-IN

The environment ministry will donate 30,000 large garbage bags to community organizations and schools for community cleanups during Pitch-In '77 between May 9 and 15.

The week is sponsored by the environment ministry and Outdoors Unlittered, a White Rock-based group concerned with litter prevention.

Schools, municipalities, industries, youth groups and service clubs have been asked by Environment Minister Jim Nielsen to consider organizing beautification projects and cleanup activities and undertaking educational campaigns.

"Pitch-In '77 is a program aimed at increasing people's awareness of the role that they can play in solving some of our environmental problems. It calls for active participation," he said.

Merger Decree McKenzie Goal

Victoria Ald. Ron McKenzie said today he will urge the provincial government to pass enabling legislation to form a single municipality for Victoria, Oak Bay, Saanich, Esquimalt, Colwood, Langford, View Royal and possibly Metchosin.

McKenzie said amalgamation could take place in 1978 if ordered by the provincial cabinet.

"Without action by the cabinet, it would be very difficult to bring it about," he said.

McKenzie will outline details of his proposal in a speech to Victoria Chamber of Commerce Wednesday noon at The Empress.

He said a study by a committee he has formed has shown that Victoria could save money through an amalgamated government because costly duplication of services would be ended.

McKenzie said not all the members on his committee could be indentified because some of them have close ties to municipal governments, but some of the poeple helping him are:

— Eric Finnis, government consultant who did studies on Toronto's metro government and who, in 1956, was co-author of a Victoria Chamber of Commerce report favoring amalgamation. Voters rejected the proposal in 1958.

— John Johnston, owner of Task Management Services, who has a masters degree in business administration.

— Jack Lacterman, a Victoria businessman.

— John Walker, recently retired senior official of Manitoba Hydro who participated in the formation of Winnipeg's metro government.

There are three other committee members.

McKenzie said he expects many local mayors and aldermen will oppose amalgamation because it would, in effect, put them out of a job.

He said he hopes to gain the support of the Chamber Wednesday for a brief to the provincial cabinet asking for merger be decreed.

The first election for the new single municipality could take place one year after the cabinet order, if one is made.

In the event the cabinet rejects the idea, he said he might organize a slate of candidates to run in all local municipalities on an amalgamation platform.

arthur mayse

To Salute the Dawn, a Rusty Crowing

A WHILE AGO I TOLD you about Hannah-Hannibal, the chicken that dropped in for dinner and remained as our uninvited guest. The wanderer established a night-roost in the cluttered depths of our carport. By day, he-she wandered our property, scratching industriously for insects or waiting on our doorstep for such handouts as Win could provide.

We are not chicken-oriented. We convinced ourselves that Hannah was a hen, and indulged a dream of big brown country eggs for breakfast.

"But if we want those eggs," Win said one morning as we watched Hannah clean up her ration of leftover wild-bird seed, "we'd better find out what to feed her."

We dropped in at a farm supply store up the highway. The proprietor listened indulgently while we filled him in on Hannah.

"Are you sure it's a hen? he said. "If it is, you could try it on laying pellets."

I voiced a lingering doubt. "What if it isn't?"

The store man shrugged. "If it's a rooster," he said, "chop off its head and drop it in the pot."

As an act of faith, we bought a large bag of laying pellets. We drove home with our dream of brown breakfast eggs intact. Any fowl with Hannah's low-slung build, stubby tail and mere smidgin of a comb had to be a hen!

Days passed. Hannah accepted the laying pellets enthusiastically. When Win stepped out with the morning or evening meal, the bird we had come to think of as our hen would trot alongside her eagerly to the feeding station we had established atop a beach-wood round. But still no eggs.

"Maybe she's got a nest in the brush," I suggested.

We searched the perimeter jungle of sea-oats and wild-rose thickets in hopes. Still no eggs.

One morning I padded out to our kitchen by the dawn's early light for coffee. Suddenly from the carport came a screech to chill the blood. I jumped and slopped coffee.

The outcry was repeated.

"Did you hear that?" I called to Win.

"I heard it," Win called back. "So much for laying pellets!"

That rusty crowing told the story. We had been adopted by a rooster, and one that became more roosterich each day. His low-to-the-ground posture changed to proud reaching up, especially when he greeted the not-quite-arrived dawn with his crowing. His discouraged comb righted itself. He began to grow new tail-feathers.

We evolved separate theories about the bird that had moved in on us as a privileged pensioner.

Win suggested that he had escaped the "chop-off-his-head - and - drop - him - in-the-pot" routine by fleeing from a butter-fingered executioner's axe.

My notion was that he had sought sanctuary with us after being drubbed to a fare-ye-well by another rooster in a battle for supremacy in some chicken-run.

In any case, we were stuck with him, and with the name we had rashly laid on him when we anticipated those big brown eggs. He kept right on being Hannah.

He was a pet and also a nuisance — a fact of which I was reminded each time the area around his favored carport perch demanded cleaning.

One morning we failed to hear the arrogant crow that roused us more effectively than an alarm clock. Nor did Hannah come loping around the house-corner for his breakfast of laying pellets. That called for investigation.

I found what was left of him tumbled on our grass patch, oversized feet in air as if raised for defence. From the trenched gashes in his breast, the assassin was neither raccoon nor stray dog.

"Looks like an eagle dropped on him," I told Win.

Circumstantial evidence presented itself. Three eagles brooded on the top limbs of the nearest spruce.

The dark presences in the tree gazed down at us. We stared back at them.

Win said, "They look like the three witches in Macbeth."

It's hard to mourn for a scaly-legged old rooster, and Hannah had been scarce more than a transient who strutted briefly into our life.

But, damn it, we kind of miss him!

GOING BELOW: Visitors to HMC dockyard Sunday board Canadian submarine Ojibwa, one of three visiting warships that were also on display to the public today. The others are the New Zealand frigate Otago and the Canadian Tribal class destroyer Athabaskan. (John McKay photo)

TORONTO MARKET TRADING

In addition to Canadian Press stock reports, bond and mutual fund prices, market quotations also are supplied by the following firms or agencies: Investment Dealers' Association of Canada, Richardson Securities, Royal Bank of Canada, Pemberton Securities, A. E. Ames & Co., Annett Mackay Ltd., Bongard Leslie & Co. Ltd., Midland Doherty Ltd. and Vancouver Stock Exchange.

TORONTO 1:40 P.M. STOCKS
Distributed by CP
Toronto Stock Exchange—April 11
Quotations in cents unless marked $
x—Odd lot. xd—Ex-dividend. xr—Ex-rights. xw—Ex-warrants. Net change is from previous board-lot closing sale.

Stock	Sales	High	Low	1:40 p.m.	Net Ch'ge
A and B					
Abitibi	1500	$10¼	10⅛	10⅛	— ⅛
Abitbi 10	120	$54¼	54¼	54¼	
Agnico E	2103	$7¼	7¼	7¼	
Agra Ind A	1950	$5¼	5¼	5¼	—
Alt Energy	805	$13⅛	13½	13½	
Alta Gas A	5067	$13⅛	13⅛	13⅛	
Alta G F	300	$28⅛	28¼	28¼	— ⅛
Alta G 9.76	410	$28½	28¼	28¼	
Alcan	5200	$26¼	26⅛	26⅛	— ⅛
ASte p	600	$25	25	25	— ⅛
Alminex	22800	58	7⅞	8	
Alum 3rd p	250	$26	25¼	25¼	— ¼
Am Bonza	6450	$11⅛	10¼	10¼	— ¼
Am Eagle	500	37	37	37	— 1
Am Leduc	z200	7	7	7	
Andres W	400	$8½	8½	8½	
Ang CT 265	z50	$28½	28½	28½	
Ang CT 315	z40	$33⅛	33⅛	33⅛	
Aquitaine	1889	$15½	15¼	15¼	— ¼
Args 260 p	z3	$29½	29½	29½	
Asamera	200	$12⅛	12⅛	12⅛	— ⅛
Asoc Porc	5600	108	106	108	— 2
Atco A	5150	$16	15⅞	16	+ ⅛
BC Sugar A	200	$24⅛	24½	24½	
BP Can	100	$10⅛	10⅛	10⅛	— ⅛
Banister C	4400	$12	11⅞	11⅞	— ½
Bank BC	600	$21½	21½	21½	+ ¼
Bank Mtl	4259	$14½	14⅛	14⅛	+ ⅛
Bank N S	5473	$19⅛	19	19	
B Cdn Nat	400	$13¾	13¾	13¾	
Becker B p	100	$6⅛	6⅛	6⅛	— ⅛
Bell Canad	4777	$49⅛	49	49⅛	+ ⅛
Bell A pr	22	$48¼	48¼	48¼	
Bell D pr	750	$50⅛	50⅛	50⅛	
Bell 2.28	1100	$26⅞	26⅞	26⅞	— ⅛
Bell 1.80	300	$21⅛	21⅛	21⅛	+ ⅛
Bell Can W	2000	315	315	315	
Beth Cop A	150	$11¼	11¼	11¼	— ¼
Bl Hawk	3300	17	17	17	
Blakwod A	500	315	315	315	—10
Block Bros	500	$5⅛	5⅛	5⅛	
Bomac	6450	275	275	275	
Bomac A	500	450	450	450	—40
Border C	1000	245	245	245	
Bovis Cor	2000	61	61	61	— 2
Bow Valy	2025	$17¼	16¾	16⅞	— ¼
Bralor Res	300	345	340	340	—10
Bramalea	100	$6¾	6¼	6¼	— ¼
Brascan A	2418	$11¼	11⅛	11¼	
Brscn B	200	$24¼	24¼	24¼	— ⅛
Brenda M	200	$9½	9½	9½	
Brdg Tank	z50	390	390	390	
Bridger	2200	$8⅛	8½	8½	— ⅛
Brinco	z50	340	340	340	
BC Phone	1787	$12½	12¼	12½	
BCPh 4¼ p	100	$50	50	50	
BCPh 4½ p	z30	$48¼	48¼	48¼	
BCPh 1956	216	53	53	53	
BCPh 5¼ p	z90	$62¼	62¼	62¼	
BCPh 6 pr	z50	$65¼	65¼	65¼	
BCPh 6.80	390	$20¼	20¼	20¼	+ ⅛
BCP 7.04 p	1500	$21¼	21¼	21¼	
BCP 2.32 p	250	$28⅛	28⅛	28⅛	+ ⅛
Bruck B	z15	95	95	95	
Brunswk	200	$5¼	5¼	5¼	
Budd Auto	200	$6¼	6¼	6¼	+ ⅛
C					
CFCN	200	$11	11	11	+ ⅛
Cad Frv	5000	$9	9	9	+ ⅛
Cal Pow A	1725	$32½	32½	32½	— ⅛
Cal P 10 p	145	$109	109	109	— 1
Cal P 9.75	10	$106½	106½	106½	
Calvert	1500	12	12	12	
Cam Mine	17000	42	41½	42	+ ½
Camflo	6102	$12¼	12⅛	12¼	
C Chib A	1300	380	380	380	
Camp RL	100	$29	29	29	— ⅛
Can Cem A	620	$8⅛	8⅛	8⅛	— ⅛
CCe C p	100	$15	15	15	
CDC pr B	45	$102¼	102⅛	102⅛	— ⅛
C Nor West	2000	$6¼	6⅛	6¼	— ⅛
CPerm 6¼	200	$24½	24½	24½	
CS Pete	6700	273	271	272	— 1
C Trust 7¼	300	$19½	19½	19½	
C Tung	3900	$9⅛	9⅛	9⅛	+ ⅛
C Cablesy	z20	$13⅛	13⅛	13⅛	
Cdn Cel	1060	$7¼	7¼	7¼	+ ⅛
C Curtis	3700	50	49	49	
CG Invest	z15	$17½	17½	17½	
C Hidrogas	500	166	166	166	— 4
C Homestd	200	$6⅞	6⅞	6⅞	
Cl Bk Com	1000	$23¼	23¼	23¼	+ ⅛
CIL	z25	$18½	18½	18½	
Cl Powr A	z25	$21	21	21	
C Lencour	5000	6½	6½	6½	— ½
CLI Pete	4200	39	38	39	+ 2
C Manoir A	100	420	420	420	— 5
C Merrill	1400	$15⅛	15⅛	15⅛	— ⅛
C Ocdental	100	$15¼	15¼	15¼	+ ¼
C Ocdntl p	200	$27⅛	27⅛	27⅛	+ ¼
CP Inve	14860	$18⅛	18⅛	18⅛	— ¼
CP Ltd	1710	$17⅞	17¼	17¼	
C Reserve	9671	$6⅞	6½	6½	+ ¼
Cdn Sup O	z58	$43¼	43¼	43¼	
Cdn Tire	1100	536	36	36	— ⅛
Cdn Tire A	1029	$37¼	37⅛	37⅛	— ⅛
CU 10¼ r	100	529	29	29	
C Util 9.24	140	$26¼	26¼	26¼	
Canray	500	97	97	97	+ 1
Canron	850	$20¼	20¼	20¼	— ¼
Carl OK	2000	290	290	290	— 4
Carl B p	z100	$26¼	26¼	26¼	
Carma A	5800	$6¼	6	6¼	+ ¼
Cassiar	600	$7½	7½	7½	— ⅛
Celanese	360	365	365	365	+ 5
Chieftan D	100	$10⅛	10⅛	10⅛	— ⅛
Chieftain p	100	$54¼	54¼	54¼	
Chrysler	500	$18⅛	18⅛	18⅛	
Coch Will	1300	40	40	40	+ 2
Cockfield	1000	350	350	350	
Cominco	z94	$37½	37⅛	37⅛	
Cominco A	1400	$25⅞	25¼	25⅞	+ ⅛
Com Cap	625	375	375	375	—10
C Holiday I	200	400	400	400	
Computel	100	$5½	5½	5½	— ½
Comtech	100	275	275	275	
Con Chm A	500	$7½	7½	7½	
C Bath 68 w	z75	$9¼	9¼	9¼	
Con Bldg	z35	265	256	256	
Con Fardy	1410	350	345	345	
C Marben	1500	71	71	71	— 4
C Morisn	600	142	142	142	— 2
Cons Prof	2000	17	17	17	— 1
Con Distrb	1400	295	290	295	— 5
Cons Gas	1970	$14⅛	14	14⅛	+ ⅛
Cop Fields	100	230	230	230	
Corby vt	100	$19	19	19	+ ¼
Cornat Ind	1372	$5¼	5	5	— ¼
Coseka R	2000	475	470	470	
Costain R	200	$10⅛	10¼	10¼	— ¼
Craigmt	1800	$5⅛	5⅛	5⅛	
Crwn Life	112	$47	47	47	— ¼
Crow Nest	100	$38¼	38¼	38¼	— 1
Crush Intl	300	$8⅛	8⅛	8⅛	
Cuvier M	3500	73	73	73	— 2
D to G					
DRG Ltd A	200	$5⅛	5⅛	5⅛	
Daon Dev	100	$11⅛	11⅛	11⅛	+ ⅛
Daon A	700	$6¼	6⅛	6¼	+ ⅛
D Aragon	7000	21	20	20	+ 1
Datline	2000	405	400	400	— 5
Decca R	1400	$6⅛	6½	6½	— ⅛
Deltan Ltd	1000	6	6	6	+ ¼
Denison	1751	$51	49½	50⅛	+1⅛
Discovry	700	42	42	42	— 6
Dome Pete	1990	$43	42¼	43	+ ½
D Bridge	500	$19⅛	19⅛	19⅛	
Dofasco A	125	$25⅛	25⅛	25⅛	+ ⅛
Dom Store	z25	$14¼	14¼	14¼	
D Textle A	500	$7½	7½	7½	
Domtar	2150	$15½	15¼	15¼	— ¼
Domtar pr	200	$11½	11½	11½	
Donlee M	400	$10¼	10	10	
Dunde Pal	1000	57	57	57	+ 1
Dunraie	z732	3	3	3	
Dustbane	200	$5⅛	5⅛	5⅛	
East Mal	z20	245	245	245	
East Sul A	z220	93	93	93	
Ego Mines	1000	49	49	49	
Electro A	300	270	265	265	— 5
Emco	300	5⅛	5⅛	5⅛	+ ⅛
Emco w	100	112	112	112	
Extndcar	2100	$8¼	8¼	8¼	+ ⅛
Falcon C	900	$6⅛	6	6⅛	
Falcon	200	$37½	37½	37½	— ¼
Fed Ind A	700	$5¼	5¼	5¼	
Finning T	100	$15¼	15¼	15¼	
Foodcrp Lt	375	440	435	440	+10
Foodex S	500	$6⅛	6⅛	6⅛	
Ford Cnda	250	$92¼	92	92	— ½
F Seasons	100	228	228	228	— 2
Frapcana	3300	56	5⅞	6	+ ¼
Fruehauf	10550	56	5⅞	6	
G M Res	450	400	400	400	
GSW Cl A	100	$6½	6½	6½	— ¼
GSW Cl B	200	$6¼	6¼	6¼	
Gaz S 40 p	z20	52	52	52	
GMC	z38	$72	72	72	+1¼
Genstar L	2360	$22¼	22⅛	22⅛	— ¼
Gnstar L w	100	$6⅛	6⅛	6⅛	— ¼
Gesco Dis	500	285	285	285	
Gibraltar	400	$6⅛	6⅛	6⅛	
Glendale	900	116	116	116	+ 1
Granduc	700	118	118	118	
Gt Oil Sds	200	$7⅞	7⅞	7⅞	— ⅛
G L Nickl	1000	55	55	55	
GL Paper	100	$27⅞	27⅞	27⅞	— ⅛
Gt W Life	z22	$55½	55½	55½	
Gt West S	700	270	265	265	— 5
Guar Trst	4579	$7⅞	7½	7½	
Gulf Can	5238	528	27⅞	27⅞	— ⅛
Gulfstrem	3500	30	30	30	+ 1
H to L					
Hambro C	500	400	400	400	+ 5
Hardee	700	84	84	84	— 1
Hard Crp A	z240	380	375	375	
Harlequin	725	$14¼	14¼	14¼	
Hawker A	z31	455	455	455	
Hayes D A	1000	6	6	6	— ⅛
Home A	400	530	29¼	29¼	— ¼
Home B	z50	26	26	26	
Horne Pit	z25	410	410	410	
Hud Bay A	1355	$19⅛	19	19⅛	+ ⅛
H Bay Co	z35	$15¼	14⅞	14⅞	
HB Oil Gas	100	$34⅛	34⅛	34⅛	
Husky Oil	1900	$24¼	24	24¼	— ⅛
Husky E w	200	$7⅞	7⅞	7⅞	— ⅛
IAC	750	$15⅛	15⅛	15⅛	+ ⅛
IU Intl	200	$12½	12½	12½	
Imasco A	195	$26¼	26¼	26¼	
Imp Oil A	3163	$22	21⅞	21⅞	— ¼
Imp Oil B	664	$21⅞	21¾	21¾	— ⅛
INCO A	10255	$30½	30¼	30½	+ ¼
INCO B	100	$30½	30½	30½	
Indal	1100	516	15⅞	16	+ ¼
Indusmin	480	$11⅞	11⅞	11⅞	+ ¼
Inland Gas	300	$10⅛	10⅛	10⅛	+ ¼
Inlnd G 10p	100	$28⅛	28⅛	28⅛	— ¼
Intef-City	125	$6½	6½	6½	— ⅛
Inter C A p	100	$14½	14½	14½	+ ⅛
IBM	60	$290	288	288	— 3
I Mogul A	200	$11¼	11¼	11¼	+ ⅛
Int Pipe A	3200	$14	13⅞	14	+ ⅛
Ipsco	290	$14⅛	14	14⅛	+ ⅛
Inv Grp A	100	$6⅛	6⅛	6⅛	— ⅛
Inv Grp 5 p	150	$15	15	15	— ⅛
Irwin T A	z10	230	230	230	
ISO	300	125	125	125	— 5
Ivaco A	200	56	6	6	— ¼
Jannock	130	$8⅛	8⅛	8⅛	
Jannock A	100	$13⅛	13⅛	13⅛	
Joutel	2000	14	14	14	+ 1
Kaiser Re	1400	$15⅛	15	15	
Kaps Tran	z100	62	62	62	
Keen Ind	500	61	61	61	— 1
Keeprite B	500	$10½	10½	10½	
Kelly D A	100	$5⅛	5⅛	5⅛	+ ⅛
Kelsey H	200	$13¼	13¼	13¼	— ⅛
Kenting	300	$21½	21½	21½	— ½
Kerr A A	500	514	14	14	
Koffler A	2000	480	480	480	— 5
Koffler A p	100	58	8	8	
Labatt A	573	$17⅞	17½	17⅞	+ ¼
Lab Min	157	$33¼	33¼	33¼	— ¼
Lacana	2400	440	430	440	+15
Ldl 9¼	100	$10⅛	10⅛	10⅛	— ⅛
LOnt Cem	800	335	335	335	—15
L Shore	z50	235	235	235	
Lasitr Km	4000	16	16	16	+2½
Lauraskia	15500	61	60	60	
Lau Fin	750	$7¼	7⅛	7¼	+ ⅛
Leigh Inst	1300	280	275	280	+ 5
Levy A pr	500	$6⅛	6¼	[illegible]	
Lob Co A	z16	310	310	310	
Lob Co B	225	335	330	335	+ 5
Lob Co pr	z10	$23⅛	23⅛	23⅛	
Lochiel	1700	150	150	150	— 2
Loeb M	2375	360	345	360	+10
Logistec A	100	285	285	285	—25
Lytton M	1800	46	46	46	— 2
M to O					
MEPC	12100	$8½	8¼	8½	+ ⅛
MICC A	100	$27½	27½	27½	+ ⅛
MH Cable	z95	$11⅛	11⅛	11⅛	
MB Ltd	2053	$23¼	23¼	23¼	— ⅛
Madsen	2000	54	54	54	— 1
Magna Int	400	$14½	14½	14½	
Magna A	100	$14⅛	14⅛	14⅛	+ ⅛
Magnason	500	220	220	220	—10
Magnetics	3350	59	58	59	— 1
Majstic Wil	500	235	235	235	+ 5
Man Bar	3300	104	100	100	— 4
M L Lf Mills	725	533	33	33	
Maplex M	200	325	325	325	— 5
Marcana	3500	12	12	12	
Maritime	z8	$19	19	19	
Martim A p	200	$8¼	8¼	8¼	
Mar T 860	100	$10	10	10	
Markboro	z50	$10¼	10¼	10¼	
Mass Fer	2407	$20¼	20	20⅛	— ⅛
Mas F A	z50	$27½	27½	27½	
Mas F B	1020	528	28	28	+ ¼
Mc Intyre	z20	$34	34	34	
McLaghlin	100	$5¼	5¼	5¼	
Mentor	1400	298	290	295	+ 5
Mercantil	500	$13⅛	13⅛	13⅛	
Merland E	1400	425	425	425	
Met Trust	z40	$20¼	20¼	20¼	— ⅛
Minrl Res	100	145	145	145	
Moffat A	100	$9⅞	9⅞	9⅞	+ ⅛
Molson A	z178	$17½	17⅛	17⅛	
Molson B	z8	$14⅞	14⅞	14⅞	
Mtl Trust	300	$11½	11½	11½	— ¼
Moore	2774	$33½	33¼	33¼	+ ⅛
Multi Acc	100	260	260	260	+ 3
NBU Mine	500	128	128	128	+ 1
NRD Min	2000	25	23	25	+ 5
NaChrs I	4500	$5½	5½	5½	
Nat Pete	3100	35	35	35	+ 2
Nat Trust	12700	$17¼	17¼	17¼	— ¼
Nemco	100	204	204	204	+ 4
N Dimens	1500	83	83	83	— 2
N Goldvue	11000	11	11	11	— ½
N Senator	1100	10	10	10	
Newco Fin	100	$17⅞	17⅞	17⅞	— ⅛
Nfld LP A	178	$12¼	12¼	12¼	— ½
Nfld Tel	700	$7⅞	7⅞	7⅞	— ⅛
Nick Rim	8000	12	11	11	— 1
Noranda A	948	$31⅛	31⅛	31⅛	
Norcen	2320	511	10⅞	11	— ⅛
Norcn 150	150	$19	19	19	
Norcen w	1125	9	9	9	
Norlex	2000	4½	4½	4½	— ½
NC Oils	16400	59¼	9	9¼	+ ⅛
Nor Tel	125	$32⅛	32⅛	32⅛	— ⅛
Northgat	3000	55	490	490	—22
Northld	2000	9½	9½	9½	
Nowsco W	z50	$20½	20½	20½	
Numac w	2000	$11¼	11½	11½	— ½
OPI A	1000	56	5⅞	6	+ ⅛
OSF Ind	100	280	280	280	
Oakwood P	2700	126	125	125	— 3
Obrien	8700	129	128	129	+ 3
Ocelot B	1400	$8⅛	8¼	8¼	— ⅛
Oshawa A	z50	355	355	355	
Osiskow	1000	26	26	26	— 2
Oxford A	1300	$12⅛	12	12	— ⅛
P to S					
Pac Copper	100	125	125	125	— 1
Pac Pete	300	$27⅞	27⅞	27⅞	+ ⅛
Pamour A	400	395	395	395	+ 5
Pan Centr	1666	70	70	70	
PanCan P	2200	$27	26⅞	27	
Pe Ben O	1500	350	350	350	+20
Peerless	125	320	320	320	+10
Penningtn	z00	$7½	7½	7½	
P Dept S	750	$6⅞	6⅞	6⅞	+ ⅛
Petrofina	100	$16½	16½	16½	— ¼
Petrol	650	210	210	210	— 5
Peyto Oils	2700	$6¼	6⅛	6⅛	
Pine Point	150	$32¼	32¼	32¼	+ ¼
Place G	500	44	44	44	— 1
Placer	100	$21	21	21	— ¼
Plysr 840	680	$26	26	26	— ¼
Pominex	2500	63	62	62	+ 2
Pop Shops	1600	485	485	485	
Pow Corp A	5025	$7⅞	7⅞	7⅞	
Prado Exp	400	140	140	140	+15
Prairie Oil	100	$9½	9½	9½	— ½
Precamp	1000	72	72	72	— 3
Preston	6500	$13⅞	13¼	13¼	+ ⅛
Prov B Can	800	$12⅛	12⅛	12⅛	+ ⅛
Qasar Pet	1300	$7⅛	7⅛	7⅛	+ ⅛
Que Man	1000	35	35	35	— ½
Q Mattgmi	1000	20	20	20	+ ½
Que Sturg	1000	105	105	105	
Que Tel B p	100	$10	10	10	+ ¼
Que Tel 7¾	100	$16	16	16	+ ⅛
Ram	3400	$6¼	6⅛	6¼	+ ⅛
Ranger	800	$20¼	20⅛	20⅛	+ ⅛
Rayrock	1500	94	93	94	+ 4
Redpath A	300	$13⅛	13⅛	13⅛	+ ⅛
Redstone	2500	62	62	62	+ 1
Reed Pap A	2700	$10¼	10⅛	10¼	— ⅛
Reed Oslr A	6150	$8⅛	8	8	
Reichhold	1057	$20⅛	20⅛	20⅛	— ⅛
Reitman A	200	$10¼	10¼	10¼	
Repub Res	800	135	135	135	
Revelstk	441	$8⅛	8⅛	8⅛	+ ⅛
Rio Algom	100	$27¼	27¼	27¼	— ¼
R Little	z00	170	170	170	— 5
Roman	5300	$17½	16¼	17½	+ ½
Ronyx Cor	3000	140	140	140	
Royal Bnk	1705	$23⅞	23⅞	23⅞	+ ⅛
Royal Tr A	5250	$16¼	16¼	16¼	— ⅛
Russel H	540	$9¼	9¼	9¼	+ ¼
Schneid	z25	$9⅞	9⅞	9⅞	
Scot York	640	200	195	200	+ 6
Scurry Rn	z25	$17⅞	17⅞	17⅞	
Seagram	1100	$23½	23⅛	23½	+ ¼
Seco Cem	z00	$8¼	8¼	8¼	— ¼
Selkirk A	100	$10¼	10¼	10¼	
Shell Can	1001	$13¼	13⅛	13¼	
Sherritt A	1910	$5¼	5⅛	5¼	
Siebens	600	$13½	13½	13½	— ⅛
Sigma	100	$20½	20½	20½	— ½
Silvmq	7000	27	26	27	+ 1
Silverwd A	z89	$7⅛	7⅛	7⅛	— ¼
Silverwd B	135	$8¼	8¼	8¼	— ½
Simpsons	820	$5⅛	5⅛	5⅛	+ ⅛
Sklar M	1100	126	126	126	+ 1
Skye Res	41100	$7⅛	7	7½	+ ¼
Skyline H	1600	200	200	200	+ 5
Sobey Stor	z00	55	5	5	
Sony Corp	500	$10⅛	10	10⅛	+ ⅛
Southrn A	300	$20½	20½	20½	— ⅛
Spar Aero	800	415	415	415	
Spooner	1300	25	24½	25	+ ½
St Brodcst	35100	$8⅛	8¼	8⅛	
Stelco A	1100	$25⅛	25⅛	25⅛	— ¼
Steep R	1255	184	180	180	
Strathrn A	z50	44	44	44	
Sulivan A	z200	87	87	87	
Surpass C	z20	180	180	180	
Systems D	2000	200	200	200	+ 5
T to Z					
Teck Cor A	700	$6¼	6¼	6¼	— ¼
Teledyne	800	490	490	490	+15
Txsgil	1510	$30½	30½	30½	
Texore	2000	5½	5½	5½	+ ½
Thom Ind	500	$11	11	11	— ¼
Thom N A	150	$12½	12½	12½	+ ⅛
Tor Dm Bk	2737	$17⅛	17½	17⅛	+ ¼
Torstar B	775	$14	14	14	— ¼
Total Pet	4000	57	6⅞	7	+ ⅛
Total P A p	100	$15	15	15	
Toll Pet w	1500	200	195	195	
Traders A	1210	$14¼	14⅛	14¼	+ ¼
Trader B p	100	$23¼	23¼	23¼	
Tr 10¼	425	$11¼	11¼	11¼	+ ¼
Trade 7½ p	z3	$40	40	40	
Trader 69 w	100	375	375	375	+10
Tr C Glass	200	490	490	490	—10
Trns Mt A	900	$10⅛	10½	10½	
Transair	1700	140	140	140	+ 5
TrCan PL	733	$13⅛	13⅛	13⅛	— ⅛
Turbo R	3100	299	293	293	— 5
Ulster Pet	5300	52	51	52	+ 1
Unican S	100	160	160	160	
Un Carbid	325	$18½	18½	18½	+ ⅛
UGas A	1110	$9⅛	9⅛	9⅛	+ ⅛
UGas B¼	100	$21½	21½	21½	
Union Oil	300	$9⅛	9⅛	9⅛	
U Canso	100	$7⅛	7⅛	7⅛	
U Keno	100	$8¼	8¼	8¼	— ¼
U Siscoe	1207	$6¼	6¼	6¼	— ⅛
Un Wburn	1275	$7½	7½	7½	
Univr Gas	2000	$5¼	5¼	5¼	— ⅛
U Sections	200	370	370	370	—10
Upp Can	$100	125	125	125	
Versatile	z25	$11	11	11	
Versatil A	2350	$11⅛	11⅛	11⅛	
Vic G A	z30	$26⅛	26⅛	26⅛	
Voyager P	1000	$7¼	7¼	7¼	
Vulcan Ind	350	$19⅛	19⅛	19⅛	+ ⅛
Walk GW A	z25	$28	27⅞	28	+ ⅛
Wardair	5950	225	210	210	—25
Warn Can	300	$6½	6½	6½	— ⅛
Wrintn	1000	226	226	226	— 4
Wstburne	1900	$8¼	8¼	8¼	
Wcoast Pt	1400	$7¼	7¼	7¼	— ⅛
W Pet A p	z20	$15	15	15	— ¼
Wcoast T	3810	$28½	28⅛	28½	+ ¼
Wcoast w	9300	395	390	395	+20
Westeel	400	13	13	13	
Weston	795	$12⅛	12⅛	12¼	— ⅛
Whithorse	3070	225	220	225	+15
Whonok A	300	$9⅛	9	9⅛	+ ⅛
Willroy	216	147	147	147	+ 2
Yukon C	1500	190	190	190	
Zellers	8205	415	400	415	+10
Trust Units					
BBC R un	700	$14⅛	14⅛	14⅛	+ ⅛
BBC R wt	200	230	230	230	
BM-Rt un	3615	$14⅛	14½	14⅛	
BM-RT wt	10800	223	221	221	
C Perm un	390	$8¼	8¼	8¼	— ¼
Heitman u	1300	$6⅛	6¼	6⅛	— ⅛
Heitman w	2000	6	6	6	— 2
TD Realty	2173	$24¼	24¼	24¼	+ ½
TD Rlt#w	8860	15	15	15	

Fractional Rise In TSE Trading

AT TORONTO, the market was fractionally higher in very light mid-afternoon trading.

The TSE 300 index was up .56 to 1,003.03 with gains in two of its four most heavily-weighted groups.

Financial services rose 2.98 to 872.18 and metals and minerals

a "QUIET" CONDOMINIUM
614 FERNHILL PLACE
VALUE
• Two-bedroom suites • Suite sizes 1,090 sq. ft. to 1449 sq. ft. PLUS balcony — $39,000 to $44,900
OPEN DAILY
1 to 9 p.m.
Joe Manton
382-5211
RIM ROBERTS INVESTMENTS & MANAGEMENT LTD.
702-1175 DOUGLAS 388-6691
4-5

Fluoride-Cancer Link, Research Study Shows

TORONTO (CP) — A United States cancer researcher said Sunday recent studies indicate that fluoride added to drinking water results in one-tenth of all cancer deaths in that country each year.

In an interview during a convention of the Consumer Health Organization of Canada, Dr. Dean Burk, a cancer researcher for 50 years and former head of the National Cancer Institute's cytochemistry section in Washington, said the studies also showed use of fluoride was linked with cancer deaths.

Dr. Burk and Dr. John Yiamouyiannis, science director of the National Health Federation in Washington, conducted two statistical analyses of cancer death rates in cities across the U.S., with and without fluoride in drinking water.

"The primary cancers we are talking about include breast, esophagus, stomach, mouth, large intestine, rectum, kidney bladder, urinary organs, ovary and fallopian tubes," Dr. Burk said.

"First we looked at documented cancer statistics for each city five years before fluoridation and five years after. What we found was an amazing rise in cancer death rates when cities began adding fluoride to water."

The results of the scientists' studies will be presented at an international conference at Oxford University in England next month.

Dr. Burk said the study showed that fluoridation "results in some 35,000 excess cancer deaths a year."

He said evidence also shows that the longer a city's water supply is fluoridated, the greater number of cancer deaths.

U.S. Research Clears Saccharin

BALTIMORE (AP) — The consumption of saccharin does not have a significant effect on the development of bladder cancer in humans, a research group here says.

A John Hopkins University research group studied 1,038 persons over a four-year period to determine the effect of artificial sweetners on humans, the Baltimore Sun said in its Sunday edition.

"After reviewing their exposures, we have concluded that the eating of saccharin does not have any significant effect on the development of cancer of the bladder in humans," Dr. Irving Kessler, professor of epidemiology and director of the study at the Hopkins School of Hygiene and Public Health, said in an inteview with the newspaper.

The U.S. Food and Drug Administration's ban on saccharin was based on a Canadian research project that said a steady consumption of saccharin resulted in the development of bladder cancer in some rats.

However, the Hopkins study refutes the cancer findings of the Canadian project.

the FDA ban will not take effect before July at the earliest.

Of the 1,038 persons studied, some had bladder cancer and some did not, Kessler said. However, he added that in both groups, the same proportion of people consumed saccharin.

"If saccharin had an effect, then the people with cancer should have reported a much higher usage of saccharin, and they didn't," Kessler said.

NDP OPPOSES SPRAYS

PRINCE GEORGE (CP) — Bob Skelly, New Democratic Party environment critic, opposes the two chemicals the government plans to use in its spray program to combat the western spruce budworm infestation in the Fraser Canyon.

Skelly said he recently received information from some state environmental protection agencies in the United States which shows there have been few impact studies done on orthene, one of the chemicals to be used.

Skelly said Seven-4-Oil, the other chemical to be sprayed, has been banned in the Soviet Union and some U.S. states also refuse to use it.

NOW LEASING
PHASE II MARKET SQUARE SHOPPING CENTRE
(A Heritage Redevelopment)
in the Heart of Downtown Victoria
Bounded by Johnson, Store and Pandora St.
QUALITY OFFICE, RESTAURANT & RETAIL SPACE AVAILABLE TO COMPLEMENT 35 EXISTING BUSINESSES
ENQUIRIES TO
Warren S. Norris, Abacus Cities Ltd.
No. 202—1208 Wharf St.
Victoria, B.C.
388-6461
Market Square

SALES
Success in expansion has created a challenging opportunity for two sales persons. Our company handles a complete line of installed products for the Home Owner and the Contractor.
The people we are looking for must have an excellent sales background. The positions are permanent. Unlimited Yearly Commissions. We feel this is one of the best sales opportunities to be offered in Victoria
Send resume to
VICTORIA PRESS, BOX 767

Drought Conditions Ease in Wash. State

Associated Press

Spring rains and snow brought relief to the drought-stricken United States Northwest last month, but summer sun will determine how severe water and power shortages are, officials say.

Experts say heavy March snows ended the extreme dry spell. But spring and summer weather will determine if water supplies can be rebuilt and shortages avoided.

Government and utility officials say Pacific Northwesterners almost certainly face voluntary or mandatory water and electricity cutbacks.

March snowfalls left the Northwest with 20 to 30 per cent of the normal snowpack, says Bob Davis, snowpack analyst for the U.S. soil conservation service.

While March snows increased snowpack substantially, officials say more precipitation is needed.

Government and utility officials have asked citizens to reduce energy consumption by at least 10 per cent. But voluntary conservation does not seem to have caught on, so officials are moving to levy surcharges on electricity bills and penalties in excessive energy use.

Seattle City Light has said it will request in the next week authority to impose a surcharge on electricity bills as high as 50 per cent and to refuse electricity to those who do not conserve.

In eastern Washington, fear of severe irrigation water shortages has subsided somewhat as snow has fallen and federal assistance money has been made available, officials say.

Two months ago, irrigation district officials predicted farmers would get as little as 6 per cent of the water they needed.

Now farmers in the hardest-hit area — the Yakima Valley's Roza Irrigation District — could expect up to 30 per cent of their normal water supply, says Dr. Ronald Tukey, Washington State University extension horticulturist.

The picture for farmers has considerably brightened as more water appears to be available, says Bob Deif, state executive director of the federal agricultural stabilization and conservation service.

The state's official disaster status, recently proclaimed by President Jimmy Carter, primarily helps cattle ranchers, Deif said.

Under the declaration, money is available to buy feed so ranchers do not have to sell off breeding stock.

Orchardists are in the best shape, says Tukey, most growers who raise apples, prunes, peaches, pears apricots and other fruit trees face no disaster, he said.

"For some individual growers there is going to be hardship and perhaps even disaster, but for the industry there will be no disaster unless there is panic," Tukey said.

Some of the credit for recent snow and rain has been claimed by Dr. Peter Hobbs of the University of Washington. Hobbs heads the state's cloud seeding program which has four projects underway — in the central Cascade Mountains, Chehalis area, Kittitas County and the Skagit River watershed.

"I think we must have added to the snowpack, particularly in the Snoqualmie pass area," Hobbs said.

SOMETHING SPECIAL at 1019 McCLURE
Delightful colour co-ordinated suites in a small exclusive building. Only 4 suites per floor, each one on a corner allowing cross ventilation. Ten 2-bedrooms, three 1-bedrooms. All with dishwasher, garburator, range and refrigerator. All plumbed for your very own laundry if desired.
FIREPLACES
5-YEAR B.C. WARRANTY
Prices from $43,000 to $49,600
OPEN DAILY 2 TO 4 P.M.
EXCEPT SUNDAYS
JACK MEARS
OAK BAY REALTY LTD.
598-3321
4-1

Mercury Marine
sells
BELL BOY
800 Cloverdale Ave.
4-10

FOR SALE — BY OWNER
$63,000
435 KIPLING STREET
One of FAIRFIELD'S finer CHARACTER HOMES in TOP CONDITION. Main living area 1200 sq. ft.; 2 Bedrooms up and a finished 3rd Bedroom in full basement. Modern 4-pc. VANITY BATHROOM. Wood panelled FAMILY ROOM off LARGE KITCHEN. W/W carpeting. Living Room with OLD BRICK FIREPLACE. Built-in Buffet in FORMAL DINING ROOM. A well cared for, easy to maintain lot offering complete privacy and fruit trees. This home is truly a MUST SEE for the discriminating buyer.
4-8

DESTRUCTIVE DEER PROBLEM IN CROFTON

CROFTON — A family of deer has become too friendly for residents of this community and may be moved out of town.

North Cowichan Mayor Gerry Smith has asked the provincial fish and wildlife branch to relocate the animals in a nature park.

"We don't want to open up hunting again on Maple Mountain," Smith said, "and so this seems about the best thing to do."

Municipal council was told in a letter the deer have damaged shrubbery, trees and gardens. Smith said the deer have become tame and are not bothered by humans.

"It would be a shame to remove the hunting restrictions just because one family of four or five deer has become a nuisance," he said, "so we will see if they can be moved to a zoo or nature park."

The Hillshire

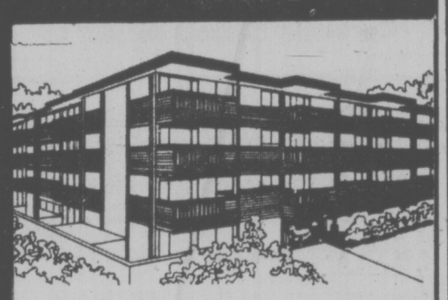

medium-priced
one- or two-bedroom
condominium homes
$29,900 to $39,750
Open Mon. to Sat. 10-5 1525 HILLSIDE near Hillside Mall Open Sunday 1-5
384-8101
4-11
KNOWLES REALTY LTD.

GORDON HEAD HOME
$50,900!
Cozy 2- or 3-bedroom no-step home on extra large 80x120 lot landscaped with many fruit trees and a huge garden area in rear. Close to all amenities and parks. Fully fenced rear yard for kids, pets, etc. Excellent value! MLS.
2 BEDROOMS
FULL BASEMENT
Just listed, immaculately kept older home in popular High Quadra Area. So clean it sparkles! Large kitchen, fireplace, separate garage, fruit trees and garden area. Really worth viewing! MLS.
WALL & REDEKOP HOMEFINDERS REALTY LTD
ROSS WYMORE
386-2911 or 385-2296
4-11

Steelworkers Balk Then Accept Pact

WASHINGTON (WP) — The United Steelworkers approved a new three-year contract emphasizing income security for senior workers Saturday after initially rejecting the agreement in a surprise rebuff to the union's leadership.

Although the contract ultimately was ratified by a 193-to-93 vote of local union presidents, the earlier 148-to-143 vote to reject it appeared to insure continued dissension within the AFL-CIO's largest industrial union.

The contract included a modest wage gain that union officials estimated would raise the existing average hourly wage of slightly more than $8 an hour by 10 to 15 per cent over the three-year life of the contract, not including cost of living increases and fringe benefits.

But it broke new ground in providing a varied package of job security benefits aimed especially at workers with 20 years or more on the job. It includes optional earlier retirement, supplemental pension benefits for those who retire early because of layoffs or disability and extended supplemental unemployment benefits and disability coverage.

It also continued the steel industry's experimental no-strike agreement that probably would have been junked if the initial negative vote had prevailed and the contract had gone to arbitration.

TERM DEPOSITS
2 years - 8½%
5 years - 9%
AND . . if you are 55 or over add another ¼% to these interest rates.
The VICTORIA PUBLIC SERVICE CREDIT UNION has term deposits and savings plans designed to give you every opportunity to save at the highest rates of interest — and with convenience.

Like more information? Talk to David Lister, manager of our new Blanshard Street branch, or Lylla Toporowski. They can help you get the most out of your money.
VICTORIA PUBLIC SERVICE CREDIT UNION
DOWNTOWN 1601 Blanshard 388-5554
DOWNTOWN 710 Broughton 385-1437
JAMES BAY 547 Michigan 382-5105

GLASS
VICTORIA GLASS
NEW STORE FRONTS
388-4811 • 360 Bay • 388-4141
2-14
GLASS

DIAMOND DEVELOPMENTS
present another jewel in Condominium living!
Woodstone Place
1039 LINDEN AVE.
(BETWEEN ROCKLAND and FORT)
TWO BEDROOM
FROM $45,500
(ONE ONLY—ONE BEDROOM AT $36,000)
◆ Exceptionally bright units
◆ Billiard Room

OPEN DAILY
1 TO 9
SATURDAY-SUNDAY
12 TO 5
For after hour or special appointments to view please contact:
JIM WEST
388-5201 or 595-4094 (Res.)
4-9

1,600 Miles of Ocean—by Dory

SYDNEY, Australia (UPI) — A 32-year-old former British naval lieutenant has rowed more than 1,600 miles from New Zealand to Australia in an 18-foot boat.

The oarsman, Colin Quincey, was down to his last day's supply of food Sunday when he beached the open dory on Marcus Beach, 80 miles north of Brisbane, 65 days after leaving New Zealand.

Quincey's long row was the first solo voyage of its kind.

"I would have given 5,000 pounds for this out in the Tasman," Quincey said, puffing on a cigarette.

He said the weather in the treacherous Tasman Sea had been quite good although a southerly gale had blown him more than 300 miles off course.

Quincey said he missed "the little luxuries and the company of other people, although you win all the arguments when you are talking to yourself."

He said he first saw land on Friday, the Morton Island Lighthouse, but it wasn't until Sunday that he sighted the coast of Queensland because of the strong currents.

Quincey, who has lived in New Zealand for the past 18 months, said he would be returning there, "but not by rowing a boat."

He appeared to be in good condition, apart from slightly wobbling legs, and took his dory out to sea for another row to show journalists he was in good shape.

Degree Recital

The final degree recital to be presented at University of Victoria this season wi take pace Friday at 8 p.m. at MacLaurin auditorium, and wi feature tenor John Anderson with Anne Crose at the piano.

Incuded on the program are songs by Schubert and Wof, 17th century Itaian songs, Five Popuar Greek Meodies by Rave and a set of od American songs by Aaron Copand.

SIMPLE SERVICE FOR WASSERMAN

VANCOUVER (CP) — Enatertainers, judges, politicians, millionaires, reporters and street people attended a simple memorial service Saturday for Sun columnist Jack Wasserman.

"He was a master reporter and communicator," Rev. Jack Kent, said of the 50-year-old newspaper man who collapsed while addressing a banquet "roast" of Gordon Gibson Sr., a millionaire lumberman and former politician.

"He was one of a kind," Kent told the crowded Unitarian church in South Vancouver. "He was a human being of unusual depth, perception and sensitivity."

Part of the overflow heard the service on loudspeakers in another room. Another 100 persons stood in the foyer.

The service included a song by folksinger Leon Bibb who chose the Jewish lullaby, Raisins and Almonds.

As Bibb finished, two pipers from the Vancouver City Police Pipe Band played My Home and Amazing Grace outside the church.

300 VICTIMS

VANCOUVER (CP) — Robbery detectives still are searching for more than 300 vault renters who have not responded following the Jan. 11 break-in and theft at Vancouver Safety deposit vaults.

The exact amount of loot taken will probably never be known but police believe they have recovered most of the valuable gems and gold bars taken.

Police calculate at safe value that a little more than $1.3 million in cash, gold and jewellery has been accounted for.

"With more than 300 depositors still to report to us," said detective Bob Demaris, "who's to say just how much money or other items are still missing."

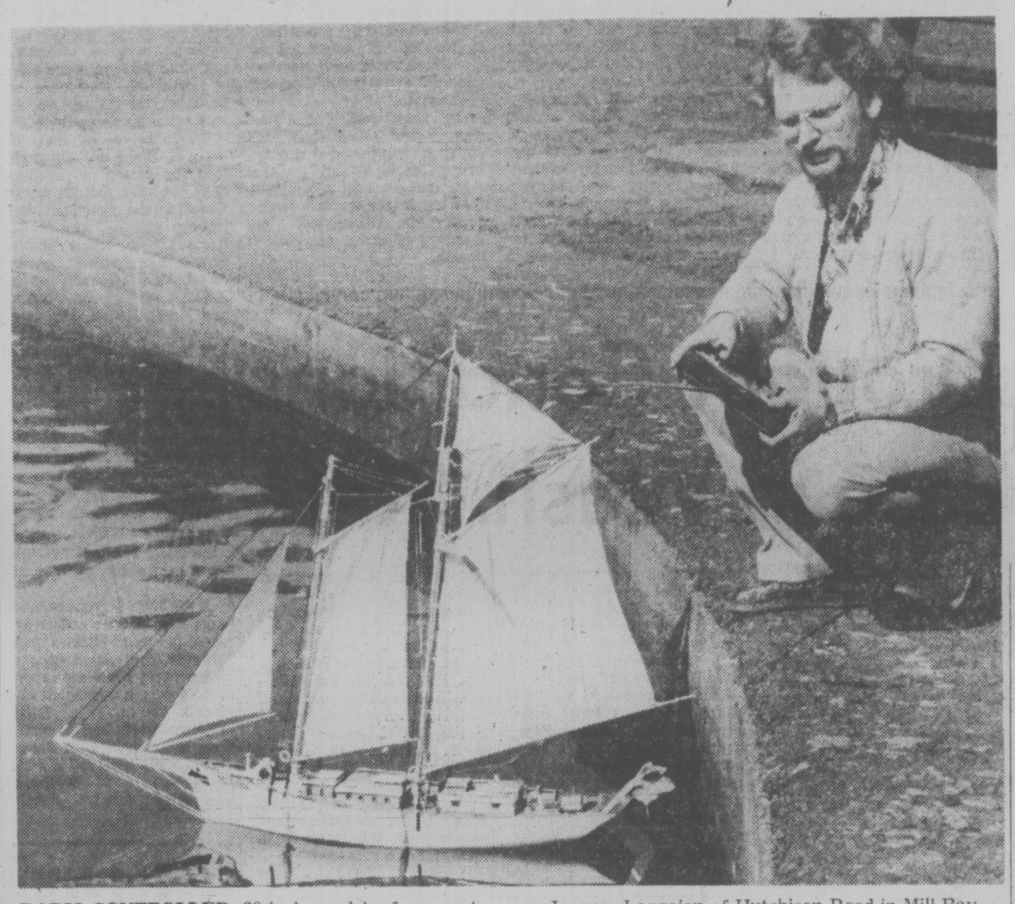

RADIO-CONTROLLED 60-inch model of an east coast schooner gets a spring airing on the model yacht pond on Dallas Road by her owner and builder Jacques Langejon of Hutchison Road in Mill Bay. (Irving Strickland photo)

Glider Singed By Power Line

CAWSTON (CP) — Judson Gettz, 25, of Leduc, Alta., escaped with singed fingers Saturday after he and the hang glider he was flying became entangled in power lines near this south-central British Columbia community.

Gettz misjudged his landing area, lost altitude and became trapped for nearly an hour among 60,000-volt power lines.

He was removed by a West Kootenay Power crew and power was cut between Cawston and Princeton during the rescue operation.

people

Severed Arms Sewn Back On

LOUISVILLE, Ky. — A young miner who lost both his arms while trying to save a fellow worker has had the arms sewn back on, and doctors said there is a good chance the surgery will work.

David Lynn Jackson's arms were "guillotined" just below the elbows by a sheet metal plate when he pushed **Jerry Lee Duncan,** 25, of Elmwood, Tenn., out of the way of the falling plate. Duncan's right arm was severed, but the injury was too severe for it to be "reimplanted."

The arms were packed in ice and eight physicians, headed by Drs. Harold Kleinert and Joseph Kutz, immediately began the reimplantation operation.

NEW YORK — The former manager of the Beatles has been indicted on charges he evaded paying taxes on income he received from the sale of Beatle promotional records usually distributed free to disc jockeys and reviewers.

Allen Klein, 46, of New York, president of ABKCO Industries Inc., was charged by a federal grand jury with evading $125,615 in taxes on $216,761 in unreported income for the three years from 1970 to 1972.

The indictment alleged Klein, the group's last manager up to their breakup several years ago, took part in a scheme to sell the promotional records to record wholesalers, jobbers and distribuyors.

SAN ANTONIO, Tex. — The body of a wealthy California woman who once said she wanted to be buried in her sports car has been temporarily entombed in a mausoleum.

A mausoleum spokesman said the body of **Sandra Ilene West,** widow of late Texas oilman **Ike West,** has been placed in a "suitable, appropriate, temporary container." It will remain there while courts try to settle a dispute over Mrs. West's contested wills.

In one of the wills, Mrs. West, who died March 1, at the age of 36, asked to be dressed in a lace nightgown and buried next to her late husband in her Ferrari automobile "with the seat slanted comfortably."

ST. ANDRE AVELLIN, Que. **Shelly Benjamin,** 24, daughter of **Les Benjamin,** New Democratic MP for Regina-Lake Centre, was killed here Sunday in a parachuting accident.

Police said her parachute failed to open.

Miss Benjamin worked as an interior decorator in Ottawa and was an experienced parachutist.

CALGARY — **Urbano Zanin,** 39, died Friday when he touched a 14-thousand-volt power line at Langdon, 20 miles east of Calgary. He was trying to bring a pet cat down from the top of a power pole.

Victoria Musician In Finals

Victoria clarinettist Timothy Paradise is one of eight finalists in the CBC Talent Festival at Quebec City next Friday.

Eight young concert musicians will compete in four classes for first prizes of $3,000 in each.

The CBC said the finals will be rebroadcast on CBC-FM next Sunday starting at 12:05 Pacific time, part of an eight-hour talent competition special.

Finalist with Paradise in the wind class is John MacDonald of Ottawa, now living in Usingen, Germany. He is a horn player.

Soprano Marion Harvey of Sudbury, Ont., and mezzo-soprano Lilian Kilianski of Kitchener, Ont., are finalists in the voice competition.

Two violin players, Philippe Djokic of Halifax and Dean Franke of Hamilton are finalists in the string class while Douglas Finch of Winnipeg and Jamie Syer of Crossfield, Alta., are finalists in the piano class.

Mercury Marine sells BELL BOY 800 Cloverdale Ave. 4-10

the Dukes
LADIES' SPECIAL Tues., Weds., Thurs. Dinner starts at 5 p.m.
New York Steak, choice of Lobster, King Crab, Prawns, Oysters, or Scallops Fresh Salad, Reg. Price 8.95 4.95
POOR BOY MENU available on request
Open Daily 5:30, 4558 Cordova Bay Road, 658-8922
Inquire about our facilities for group parties. 3-21

BARBECUE SPARERIBS and ALASKA KING CRAB LEGS
Monday and Tuesday Only
Served with drawn butter
Minestrone soup
Salad bar
Rice or Potatoes
Vegetable
Chocolate mousse
7.95 Per Person
Felice's DINING LOUNGE
Live Entertainment will be back from Hawaii April 14
Gourmet meals elegantly served in luxury surroundings
LUNCH: MON.-FRI., 11:30-2:30
DINNER: DAILY, 5:30-11:30 P.M.
1218 Wharf, Hartwig Court — enter parking lot past wharf at bottom of YATES Street.
Reservations Please: 385-4497
watch the inner harbour over lunch, over dinner 4-2

OPERA NIGHT AT The Marina
DINING LOUNGE
In Oak Bay, 1327 Beach Drive
Enjoy our REGULAR MENU
Your Host
Art Wiebe Tenor
Donald Cant Bass
Star with the Vancouver Opera in his last public performance before leaving for Europe.
Art Wiebe
as they blend their voices together in song to some of the great opera and contemporary music of our time.
Jeanne Wood—pianist
OPERA NIGHT SPECIAL
BREADED VEAL CORDON ROUGE
with Swiss Gruyere cheese and mushrooms. Open salad bar or soup du jour, our chef's dessert — Romanoff parfait, tea or coffee... 7.95
FRIDAY 8 P.M., APRIL 15th
RESERVATIONS RECOMMENDED
598-4511
1327 BEACH DRIVE 4-8

JAZZ NIGHT
WITH THE BILL SAMPLE TRIO
"ROGERS AND HAMMERSTEIN vs. LERNER & LOWE"
TUESDAY APRIL 12th, 8:00 p.m. 'til midnight
JAZZ BUFF SPECIAL Soup and Salad Bar $2.95
JAZZ BUFF SUPER SPECIAL Soup and Salad Bar Sirloin Steak Sandwich $4.95
REGULAR MENU AVAILABLE 'til 9 p.m.
Century Inn
The Inn on Centennial Square 383-1151

"SEE YOU TONIGHT!"
THE KEG 8 STEAK AND SEAFOOD
We Have NEW SUMMER HOURS for a GREAT OLD PLACE
Monday-Thursday 5-11 p.m.
Friday-Saturday 4-11 p.m.
Sunday 4-9:30 p.m. 4-7

VICTORIA THEATRE GUILD presents
SEMI-DETACHED
by David Turner
directed by Brian Lenton
LANGHAM COURT THEATRE
April 14-23 (Sun. and Mon. Excepted)
8:15 p.m.
Tickets at Eaton's Box Office
382-7141 4-2

DAVID Y.H. LUI in Co-operation with BASTION THEATRE present
DIRECT FROM ENGLAND
SIR MICHAEL REDGRAVE
with an outstanding cast of England's finest actors in
SHAKESPEARE'S PEOPLE
Tues., Wed., Thurs. April 26, 27 & 28
8:00 p.m.
THE ROYAL THEATRE
$5.50, $6.50, $7.50, $8.50
Loges $10.50
Tickets NOW on sale at the McPherson Box Office & Hillside Mall. Special rates available for Students and Senior Citizens.

RENT THE BEST TRUCKS AT THE LOWEST DAILY RENTAL RATES
SUBURBAN
386-6131

"Nobody has ever dared to film scenes of such truth as in" THE 1001 PERVERSIONS OF FELICIA
A WOMAN'S PICTURE ALMOST TOO ADULT FOR MEN!
"Let Me Love You" ...and count the ways
Warning for both: completely concerned with sex. (B.C. Director)
IN COLOR NOW PLAYING complete shows at 7:00 & 8:15
fox cinema

WINNER OF 4 ACADEMY AWARDS!
REDFORD/HOFFMAN "ALL THE PRESIDENT'S MEN"
MATURE: occasional coarse language. (B.C. Director)
TOWNE 382-5922 DOUGLAS AT HUMBOLDT
NIGHTLY 6:30 & 8:50
DUNCAN DRIVE-IN THEATRE 746-7695
"JAWS" & John Wayne and Katherine Hepburn in "ROOSTER COGBURN & THE LADY"
MATURE Gates 7:00, Show 7:30

THE EAGLE HAS LANDED
"BRING ME CHURCHILL OUT OF ENGLAND" —Adolf Hitler, September 16, 1943
odeon 1 700 YATES STREET 383-0513
MATURE: occasional violence (B.C. Director)
MATINEES SUN. 2:00, 4:10
NIGHTLY 6:45, 9:10

Flight 23 has crashed in the Bermuda Triangle . . . passengers still alive, trapped under water . . . AIRPORT '77
STARRING JACK LEMMON LEE GRANT BRENDA VACCARO JOSEPH COTTON OLIVIA DE HAVILLAND DARREN McGAVIN CHRISTOPHER LEE GEORGE KENNEDY
odeon 2 700 YATES STREET 383-0513
MATURE
MATINEES SUN. 1:45, 4:10
NIGHTLY 6:45, 9:15

MATURE occasional violence; some swearing (B.C. Director)
The Late Show
Carney's back and Tomlin's got him.
haida 908 YATES STREET 382-4278
MATINEES SUN. 1:30, 3:10, 5:10
NIGHTLY 7:10, 9:10

violence and coarse language; could be frightening to children (B.C. Director)
COUNTING HOUSE 1 BROAD AT BROUGHTON 383-3434
"ONE FLEW OVER THE CUCKOO'S NEST"
Nightly 7:00, 9:20
MATURE: occasional swearing (B.C. Dir.)
COUNTING HOUSE 2 BROAD AT BROUGHTON 383-3434
THIEVES NIGHTLY 7:00, 9:10

CINEMA SHOWCASE
3 ACADEMY AWARDS! BEST PICTURE BEST DIRECTOR
ROCKY
CAPITOL 805 Yates 384-5811
NIGHTLY — 7:00 & 9:10
MATURE
TRUST NO ONE. NO ONE!
Warning: occasional violence. (B.C. Director)
NIGHTLY AT—7:00 & 9:05
CORONET 836 Yates 383-6494
GENE HACKMAN CANDICE BERGEN
THE DOUBLE PRINCIPLE MATURE
RAGGEDY ANN & ANDY A MUSICAL ADVENTURE
ROYAL 806 Broughton 383-9711
NIGHTLY AT—7:00 & 9:00
GENERAL CHILDREN $1.25
4 ACADEMY AWARDS! NIGHTLY AT— 6:55 & 9:05
OAK BAY 2194 Oak Bay Avenue 598-2213
BEST ACTOR PETER FINCH
BEST ACTRESS FAYE DUNAWAY
NETWORK
MATURE. Warning: violence and coarse language throughout.— R. W. McDonald, B.C. Director
TO WIN JUST ONE MORE TIME
JOHN WAYNE LAUREN BACALL
"THE SHOOTIST"
—plus—
"BUGSY MALONE" GENERAL
GATES 7:00, SHOW 7:30
TILLICUM DRIVE-IN Burnside at Tillicum 382-7531

SPRING cleaning time saw Princess Marguerite in Esquimalt drydock being tidied up for tourist season. Overhaul obviously included underhaul as seagoing lady had her private parts exposed including giant twin props. If you're wondering what's keeping her upright, it's the underpinning which is out of sight from this angle. (Irving Strickland photo)

JULY MILESTONE IN SPACE TRAVEL

Engine-Less Spaceship to Land

By THOMAS O'TOOLE

HOUSTON — A little more than three months from now, on the fourth Thursday in July to be precise, a milestone will be reached in the age of space flight that began when Yuri Gagarin flew his tiny Vostok into orbit 16 years ago.

Sitting in the pilot's seat of the massive shapceship Enterprise, astronaut Fred Haise will reach down and press a button with his left hand while moving the stick in front of him back gently with his right.

Alongside each other in the cockpit, Haise and co-pilot Gordon Fullerton will feel a sudden lurch, then a lift as the 75-ton Enterprise soars free of the Boeing 747 that has carried it 24,000 feet above California's Mojave Desert.

Five seconds after the spaceship's delta wings lift the Enterprise up and away from the 747, Haise will move the stock toward his co-pilot and roll the big craft in a 20-degree turn to the right.

At precisely the same time, the pilots of the 747 just beneath them will bank the jumbo jet in a 40-degree turn to the left to put as much room between them anr the astronauts as they can.

Haise and Fullerton will now be on their way down toward earth at the controls of the black-and-white painted Enterprise for the first time.

They've both trained hard for this mission: HXaise has flown more than 1,000 practice approaches in aircraft and no fewer than 2,000 on the $20 million simulator at Houston; Fullerton's practice runs are only a handful behind Haise's.

That's not surprising, because "at controls" of the Enterprise means dead-stick flight and landing all the way from orbit hundreds of miles above earth, since the spaceship will offer the two crewmen no throttle help while in the atmosphere. It will be a little like asking two sailors to take the power boat they're handling for the first time back to its mooring by sail.

The Enterprise has five permanent aft-mounted engines, just beneath the tail. But these five engines are used only at liftoff from earth and for manoeuvring in space. The tanks that hold the fuel for these engines will not even be aboard the Enterprise when Haise and Fullerton take it aloft for its approach-and-landing test in July.

The National Aeronautics and Space Administration has long known what happens to men and their vehicles in space. What it doesn't know is how a huge spacecraft with a tail and a pair of wings acts when it leaves space to return to earth.

"It's going to be real good to have a pair of rudders to kick and a stick to move around again," Haise said in an interview last week at the Johnson Space Centre outside Houston, where he has spent most of his 11 astronaut years training to fly spacecraft that have no tail or wings. "But this airplane isn't like any other I've ever flown. I tell you, we're going to fly a pretty impressive landing pattern when we go down in July."

Once clear of the 747 carrier plane, Haise will push down on the stick, nosing the big bird toward the hard desert floors that surround the Enterprise test centre at Edwards Air Force Base. Clear of the carrier, Haise and Fullerton will be moving at 290 miles an hour. By the time Haise noses it down, the Enterprise will be speeding without engine throttle control at more than 310 miles an hour.

Through all this, Haise and Fullterton will be guided to the runway by some of the most remarkable computers built for space flight. The Enterprise will carry four of these computers, which are told the positions of every movable surface on the wings and tail of the spaceship 500 times a second. If they're not right, the computer tells them to move to the positions that are right.

All four computers inform each other 500 times a second, too, so that if one fails or a sensor feeding one of the computers fails, the other three computers can eliminate the failed computer from the flight.

But all four computers are built to last for 100 space flights, which suggests they all will be working when Haise and Fullerton flare the Enterprise upward at the end of its final runway approach in July. First, the main landing gear will touch down and then the nose gear, all at 200 miles an hour. The first rocketship ever to fly like an airplane will have made its maiden landing on earth.

Be-In Rained Out

VANCOUVER (CP) — Rain which hit the Vancouver area Sunday dampened most of the planned activities at Stanley Park's annual Easter Be-In, Len Ryan, of the Vancouver parks board, said Sunday.

Only 850 to 900 cold, damp people listened to folk and bluegrass music at the park, while the scheduled trampolining, skateboarding, puppet shows and medieval fighting were cancelled because of rain.

Ryan attributed the poor attendance to a combination of the weather and declining interest in the festival.

"It just may very well be that the be-in and the hippies and the flower people are gone, and we're into another cycle," he said.

Police said those attending the be-in were genertlly well behaved and there were no incidents or serious damage.

Ryan said parks board staff will meet next week with police, officials and members of the Vancouver Musicians' Co-Op, which organized the music, to assess the be-in and whether to continue holding it.

GREENPEACE GETS READY

VANCOUVER (CP)— Bob Cummings of Greenpeace said Sunday that representatives of the Vancouver-based environmental group are in Hawaii to scout for a base of operations for next summer's anti-whaling campaign.

Cummings said the campaign would be at least as big as last year's, when Greenpeace claimed it saved nearly 1,400 whales from Soviet and Japanese whaling ships.

MAKE MINE GLOSSY, PLEASE!
FOR A CLEAR, SHARPER, BRIGHTER PICTURE ASK FOR GLOSSY
AND SAVE $1.00
off our regular prices for any roll of Kodacolor II or Fujicolor II film brought in for developing and printing on glossy paper.
Offer good at our two locations.
LAB and MAIN STORE, 615 FORT ST.
and at our
FILM SHOP in the James Bay Square Mall
ISLAND COLOR LABS
OUR USUAL FAST 7 HOUR SERVICE IN BY 10 OUT BY 5
Offer expires April 15, 1977
615 FORT ST. 384-2242
JAMES BAY MALL ... 384-6200

CAPITAL SUPER FOODS
50 WEST BURNSIDE
9 to 9 EVERY DAY
WE BATTLE FOOD INFLATION
PRICES EFFECTIVE APR. 10, 11, 12, 13
WE RESERVE THE RIGHT TO LIMIT QUANTITIES
CANADA GRADE A BEEF SALE
CHUCK STEAK Full Cut bone in 69¢ lb.
CROSS RIB ROAST 89¢ lb.
Boneless STEWING BEEF 89¢ lb.
BEEF SHORT RIBS 69¢ lb.
Regular GROUND BEEF 69¢ lb.
GOOD HOST ICED TEA 24-oz. 1.89
KELLOGG SPECIAL K CEREAL 15-oz. Large 1.09
WILSON FROZEN 2-LB. BAG BRUSSELS SPROUTS 89¢
MINUTE MAID FROZEN GRAPEFRUIT JUICE 12-oz. 59¢
WESTERN FAMILY MARGARINE 3 lbs. 99¢
KELLOGGS CORN FLAKES 24-oz. Large 99¢
SALADA TEA BAGS 60 per box 1.09
SHIRRIFF LEMON PIE FILLING 2 7½-oz. pkgs. 89¢
No. 1 CHIQUITA BANANAS 4 lbs. 89¢
CANADA NO. 2 LONG ENGLISH CUCUMBER ea. 49¢

COUGAR COUNTRY PRESENTS
The Full Line of
1977 COUGARS!
Drive with a GOING CONCERN
Our Service Dept. Is Equipped to Do:
• Automatic Transmission Diagnosing and Overhaul
• Air Conditioning Diagnosing and Repairing
• Wheel Alignment and Balancing
WE OFFER COMPLETE MECHANICAL OVERHAUL AND TUNE-UP FACILITIES FOR CARS AND TRUCKS BY QUALIFIED TECHNICIANS.
CHANGE OIL and FILTER 4 quarts motor oil, and one Motorcraft Filter 9.39
And we vacuum the interior of your car
PAINT SPECIAL
SMALL CARS Bobcat, Pinto, Volkswagen, etc. 149.00
INTERMEDIATE CARS Torino, Montego, Monte Carlo, etc. .. 175.00
FULL-SIZE CARS Mercury, Chrysler, Buick, etc. 225.00
Body Work Additional
Prices would not include change of colour.
COUGAR 2-DOOR HARDTOP
Select-shift automatic transmission, power steering, power front disc brakes, Duraspark ignition system, colour-keyed carpeting, 302 V8, opera windows, radial tires, electric rear window defroster, deluxe wheel covers. Stock No. 7-434. Mfg. Sugg. Retail 6297.70
COUGAR VILLAGER STATION WAGON
Light jade glamour paint. Select-shift automatic transmission, power steering, power front disc brakes, duraspark ignition system, 3-way tailgate, woodgrain bodyside and tailgate, 351 2V engine, luggage carrier, rear window defroster, dual rear seat speakers, AM radio, wire wheel covers. Stock No. 7-493. Mfg. Sugg. Retail 7451.50
COUGAR XR-7
2-Door Hardtop, power steering, power front disc brakes, select-shift automatic transmission, duraspark ignition system, steel-belted radial tires, opera windows with louvers, deluxe sound package, white vinyl landau roof, electric rear window defroster, power side windows, decor group. Stock 7-386. Mfg. Sugg. Retail 7704.50
COUGAR 4-DOOR HARDTOP
Cougar "S" 4-door, with select-shift automatic transmission, power steering, power front disc brakes, duraspark ignition system, colour keyed carpeting, 302 2V engine, electric rear window defroster, deluxe wheel covers, AM radio. Stock 7-486. Mfg. Sugg. Retail 6002.10
COUGAR STATION WAGON
Silver metallic, select-shift automatic transmission, power steering, power front disc brakes, duraspark ignition system, 3-way tailgate, carpeted load floor, 351 2V engine, radial tires, luggage carrier, AM radio, electric rear window defroster, wire wheel covers, cross-country suspension. Stock 7-513. Mfg. Sugg. Retail 6907.40
COUGAR BROUGHAM
4-Door Hardtop, select shift automatic transmission, power steering, power front disc brakes, duraspark ignition system, vinyl roof and opera windows, traction-lok axle, radial tires, electric rear window defroster, AM radio with dual rear-seat speakers, tinted glass, dual racing mirrors, power side windows, luxury wheel covers. Stock 7-192. Mfg. Sugg. Retail 7389.90
FORD CREDIT OF COURSE . . . GENEROUS TRADES
Lowest Daily Rental Rates in Town at SUBURBAN Leasing Rent a Car or Truck
SUBURBAN Motors
3377 DOUGLAS at SAANICH RD. Dealer Lic. No. D-00863A 386-6131

Any Answer Still Required?

AUGUSTA, Ga. (AP) — Tom Watson felt his throat tightening up.

But he wasn't choking. He was simply feeling a wave of emotion after winning the Masters golf tournament Sunday in a showdown with Jack Nicklaus.

Watson fired a five-under-par 67 for a 276 total that held off Nicklaus and six other players who all moved within two shots of the lead at some time during the decisive round.

Nicklaus, starting three shots back, closed with a 66—best round of the tournament—for 278. He appeared on the verge of muscling the title away from the others, but a bogey on No. 18 while Watson snaked in a 20-foot birdie putt on 17 settled that.

"I felt like it was one of those days where no matter how much you did right, somebody else was doing better," Nicklaus said later. "The only thing was, he started with a headstart."

Others who challenged but fell back were Rik Massengale, 70-280; Tom Kit, 67-280; Hale Irwin, 68-282; Ben Crenshaw, 76-285; Jim Colbert, 74-286, and Rod Funseth, 73-286.

Watson, 27, who had been labelled a choker, proved himself under the most stifling pressure that professional golf has to offer.

First, he had to survive a bad drive and poor second shot on the first hole to sink a five-foot putt for par. Then he had to keep pace with his playing partner, Massengale, with a 32 on the front side that included four birdies.

Although eight men got into the title hunt at one time or another early in the final round, it developed into a two-man struggle down the stretch.

Nicklaus, playing in the group ahead of the 27-year-old Watson, almost holed a chip for an eagle three on the 15th, then rapped in a three-foot birdie putt that put him one stroke ahead.

Watson, who had carded his only bogey on 14, rifled his second shot over the little pond that guards the front of the 15th green and got down in two putts for the birdie that tied it.

Nicklaus parred the next three holes, scrambling off a spectator's blanket on the 16th.

Watson parred the 16th then saluted the go-ahead birdie putt on the 17th with a joyous, raised, clinched fist and a twirling kick of his foot.

With every opportunity to collapse, with every chance to fade in the face of some of the greatest pressure sports can generate, he'd come through. He had a one-shot lead.

As the huge, swarming gallery let go a happy roar, Nicklaus stood on the 18th tee needing a birdie to tie — and knowing it.

He made bogey instead.

The question of his choking came up quickly, as it always has lately. He lost fourth-round leads in the last two tournaments he played in this year, and he has given away two U.S. Opens and a couple of other events during his six years on the tour. Those disasters had overshadowed his victory in the 1975 British Open and his five U.S. titles.

This time, instead of launching into his usual reply about "having a swing you believe in," he simply smiled at the reporters and asked if anybody still thought an answer was required.

Nicklaus, winner of 16 major tournaments, finished second here for the third time, collecting $30,000. Watson got $40,000, pushing his tour-leading prize money total for the year to $175,185.

David Graham of Australia and Lou Graham finished in a tie for sixth, both shooting 69s. Among those tying Crenshaw for eighth were defending champion Ray Floyd, who closed with a 71, and first-round leader Hubert Green.

Danny Edwards led the firstyear entrants, finishing at 72-287, two under.

Arnold Palmer, a four-time winner here, finished with a 70 for an even-par 288. Tom Weiskopf, four times a Masters runnerup, carded a 71-286.

★ ★ ★

T. Watson, $40,000	70-69-70-67—276	A. North, $2,200	74-74-71-69—288
J. Nicklaus, $30,000	72-70-70-66—278	B. Lietzke, $2,000	73-71-72-73—289
T. Kite, $17,500	70-73-70-61—280	J. McGee, $2,000	72-73-7-71—289
R. Massengale, $17,500	70-73-67-70—280	I. Aoki, $2,000	73-76-70-70—289
H. Irwin, $12,500	70-74-70-68—282	B. Murphy, $1,950	74-72-71-73—290
L. Graham, $10,500	75-71-69-69—284	G. Marsh, $1,950	77-72-72-69—290
D. Graham, $10,500	75-67-73-69—284	M. Hayes, $1,900	71-72-72-76—291
H. Green, $5,667	67-74-72-72—285	B. Shearer, $1,850	74-67-75-76—292
R. Floyd, $5,667	71-72-71-71—285	J. Miller, $1,850	78-71-69-74—292
B. Crenshaw, $5,667	71-69-69-76—285	B. Shearer, $1,850	74-67-75-76—292
D. January, $5,667	69-76-60-71—285	J. Miller, $1,850	78-71-69-74—292
G. Littler, $5,667	71-72-73-69—285	T. Aaron, $1,850	73-72-73-74—292
J. Schlee, $5,667	75-73-69-68—285	A. Wall, $1,850	75-74-71-72—292
J. Colbert, $3,000	72-71-69-74—286	D. Hill, $1,800	71-72-76-74—293
T. Weiskopf, $3,000	73-71-71-71—286	D. Stockton, $1,800	73-72-75-73—293
R. Funseth, $3,000	72-67-74-73—286	J. C. Snead, $1,800	72-76-73-72—293
J. Pate, $3,000	70-72-70-70—286	A. Allin, $1,750	71-74-75-74—294
B. Casper, $3,000	72-72-73-69—286	G. Koch, $1,750	78-71-72-73—294
G. Player, $2,500	71-70-72-74—287	B. Devlin, $1,750	75-69-75-75—294
D. Edwards, $2,500	72-74-68-73—287	M. McLendon, $1,700	72-70-78-75—295
A. Bean, $2,500	74-70-71-72—287	L. Lott, $1,650	76-72-77-71—296
L. Elder, $2,500	76-68-72-71—287	P. Oosterhuis, $1,650	73-75-75-72—296
G. Archer, $2,500	74-74-69-70—287	M. Morley, $1,600	75-73-73-76—297
A. Palmer, $2,200	75-71-71-70—288	a-Bill Sander	80-69-78-72—299
B. Wynn, $2,200	75-73-70-70—288	a-John Pought	73-74-78-78—303
B. Kratzert, $2,200	74-74-71-69—288	a-Denotes amateur.	

Watson Smiles as Putt Drops for Birdie

Canadians Still Struggling

TURKU, Finland (CP) — Team Canada needs help.

The Finnish nationals proved it Sunday night when they held the Canadians to a 3-3 draw before 4,537 fans in a 5,500-seat arena.

Team Canada displayed a sloppy defence, erratic shooting and sloppy passing. But helped by captain Phil Esposito and Jim Rutherford, who shared the goaltending with John Davidson, it erased a 3-1 disadvantage to earn the tie.

Team Canada was outshot 31-26, took four of five minor penalties and trailed 2-0 at 4:06 of the first period on two breakaway goals by the Finns.

The tie gave Canada a 0-1-2 record on its eight-game European tour which continues in Helsinki tonight with another match against the Finns.

Johnny Wilson, the Canadian coach, wasn't upset with the team despite the performance.

"We're getting in on goal but we're sort of hesitating and probably making their goaltenders look good," he said of the three games to date.

After the game, Team Canada officials announced that at least eight more players will join the club Tuesday in West Germany.

Six players from the National Hockey League, making it 29 NHL players on the roster, and two from the World Hockey Association have been selected.

Representing the NHL will be goalie Tony Esposito, Phil's brother, defenceman Phil Russell of Chicago Black Hawks, left winger Eric Vail of Atlanta Flames, centre Glenn Sharpley of Minnesota North Stars and centre Pierre Larouche and right winger Jean Pronovost of Pittsburgh Penguins. Right winger Mark Napier and goaltender John Garrett of Birmingham Bulls were picked from the WHA.

Team Canada officials also hope to add defencemen Barry Gibbs of Atlanta and Dave Burrows of Pittsburgh.

If Gibbs and Burrows join the team, the roster would increase to 33, including five goaltenders and nine defencemen.

For the world hockey championships in Vienna, Team Canada must cut its roster to 20 players by noon, April 20, the day before the eight-country competition.

The Finns, who lost previous exhibition games 4-0 and 7-1 to the Soviet Union, led Canada 2-1 after the first period and 3-2 at the end of the second.

Esposito scored a short-handed goal at 4:22 of the second period to narrow a 3-1 Finnish lead to one goal.

Don Lever scored the tying goal with 50 seconds remaining in the game from a scramble in front of Finnish goaltender Markus Mattson. Rutherford was skating off the ice for a sixth attacker when Lever got his second goal of the tour.

Guy Charron scored the other goal for Canada while Pertti Koivulahti, Martti Jarkko and Esa Peltonen scored for Finland.

DETERMINED to continue battle, blood-smeared Ottawa defenceman Jeff Geiger is held back by clubmates after he had taken pounding in fight with Ken Linesman of Kingston Canadians during Ontario Hockey Association playoff game Sunday night in Ottawa. Geiger and Linesman each received match penalties and teams went on to finish in 4-4 deadlock. (CP Wirephoto)

A Familiar Look To Quarter-Finals

By The Canadian Press

Last spring when the National Hockey League began its Stanley Cup quarter-final playoffs, Toronto Maple Leafs were pitted against Philadelphia Flyers, Boston Bruins had Los Angeles Kings as their opposition, Buffalo Sabres were matched against New York Islanders and Montreal Canadiens were up against Chicago Black Hawks.

Tonight the quarter-final series get under way with the same match-ups except that the Canadiens have drawn St. Louis Blues as their opponents in their best-of-seven series.

The Maple Leafs advanced to the quarter finals Saturday night with a 5-2 victory over the Penguins in Pittsburgh to take their best-of-three preliminary round 2-1. And the Kings downed Atlanta Flames 4-2 in Los Angeles on Saturday in the third game of their best-of-three affair.

The Leafs hope their line of Lanny McDonald, Darryl Sittler and Dave (Tiger) Williams will be able to perform the same way against the Flyers as they did against the Penguins.

McDonald scored three goals and assisted on two others while Sittler had four assists in the deciding game against the Penguins.

In four games against the Flyers this season, Toronto won once, lost twice and tied the other. The Toronto victory was a late-season 4-2 decision in Philadelphia.

Last season Toronto forced the Flyers to seven games before losing the deciding game 7-3 on Philadelphia ice. The series will be best remembered for the brawling which took place in all three games in Toronto and in criminal charges being laid against Flyers' Mel Bridgman, Joe Watson, Bob Kelly and Don Saleski. The cases are still before the courts.

"We really don't like to play Toronto," said coach Fred Shero whose Flyers have enjoyed an eight-day rest because they won the Patrick Division title. "Because of the conditions up there, you can't concentrate on the games."

The Kings, who received a three-goal effort from Butch Goring to oust Atlanta on Saturday, had two victories and a tie in five games this season against the Bruins, who won the Adams Division title for the second consecutive season.

Last season, the Kings forced the Bruins to a seventh game, which Boston won 3-0 on home ice. Like last season, the Flyers and Bruins have the home-ice advantage.

Last season, the Sabres won the first two games in Buffalo before dropping four in a row. Tonight, the Sabres are the visitors and the Islanders have the home-ice advantage if a seventh game is needed.

In their five games this season, the Islanders had three victories and a tie and outscored Buffalo 18-13.

The Islanders eliminated Chicago Black Hawks in two games in the best-of-three preliminary round.

The Blues, champions of the weak Smythe Division and the team with the worst regular-season record among the quarter-final participants, have had a chance to rest just like the Canadiens, the Norris Division winners and the team with the best record in regular season play.

But St. Louis has never won a playoff game against Montreal, losing both the 1968 and 1969 best-of-seven finals against the Canadiens in four games.

Montreal lost only eight games while winning 60 and tying 12 in regular-season action. One of the losses was a 7-2 decision to the Blues, however Montreal had 8-1, 4-2 and 6-2 triumphs over St. Louis.

Tonight's Montreal-St. Louis game will be carried on most of the CBC television network with viewers in southern Ontario getting the Leafs-Flyers game. Both are scheduled to start at 8 p.m. EST.

(Summaries on Page 19)

Jets Produce Defensive Gem

By The Canadian Press

When hockey fans think of what makes Winnipeg Jets tick, they think of Anders Hedberg, Bobby Hull, Ulf Nilsson and a half dozen others who make a habit of putting the puck in enemy nets.

But San Diego Mariners ran into a different kind of Winnipeg team Sunday night in the opening game of their best-of-seven World Hockey Association qquarter-final series.

"That was probably the best game we've played this season in our end of the ice," said Winnipeg coach Bobby Kromm after the defending-champion Jets had handcuffed San Diego 5-1.

"The defence played well, Joe Daley played well and the forwards played very well. It reminded me of the way we played in last year's playoff."

The Jets' performance before 8,894 fans at Winnipeg was not the only example of textbook defensive hockey during the weekend as the WHA quarterfinals opened on two other fronts.

On Saturday night, Indianapolis Racers and Quebec Nordiques used similar techniques to get the jump on Cincinnati Stingers and New England Whalers, respectively.

At Cincinnati, the Racers and the Stingers played the longest game in league history before Gene Peacosh's goal at 8:40 of the third overtime period produced a 4-3 victory for Indianapolis.

At Quebec City, the Nordiques threw a blanket of protection around goaltender Richard Brodeur, limiting the Whalers to 20 shots in a 5-2 victory.

SAN DIEGO (1) — Ray Adduono (1st); WINNIPEG (5) — Bobby Hull (1st, 2nd), Anders Hedberg (1st), Willie Lindstrom (1st), Danny Lawson (1st). Attendance: 8,894.

SATURDAY

NEW ENGLAND (2): Gordie Roberts (1st), Tom Webster (1st). QUEBEC (5): Wally Weir (1st), Andre Boudrias (1st), Francois Lacombe (1st), Pierre Guite (1st), Real Cloutier (1st). Attendance: 8980.

INDIANAPOLIS (4): Mark Lomenda (1st and 2nd), Reg Thomas (1st), Gene Peacosh (1st). CINCINNATI (3): Rich Leduc (1st), Dennis Abgrall (1st), Claude Larose (1st). Attendance: 10,249.

Halicki Holds Jinx on Dodgers; Braves, Astros Empty Benches

By The Associated Press

Rookie San Francisco manager Joe Altobelli wouldn't have had to wait so long for his first major league baseball victory if he had remembered Ed Halicki's mysterious powers over Los Angles Dodgers.

Halicki beat Los Angeles for the fifth consecutive time Sunday, surrendering 11 hits but surviving for an 8-4 triumph over the Dodgers. That gave the Giants and Altobelli their first victory of the National League baseball season after two losses.

"I'm happy to get that first one off my back," said Altobelli, who replaced Bill Rigney at the conclusion of last season. "That first win feels awfully good."

In the other National League games Sunday, Atlanta Braves blanked Houston Astros 6-0, San Diego Padres blasted Cincinnati Reds 12-4, Chicago Cubs downed New York Mets 5-2, St. Louis Cardinals nipped Pittsburgh Pirates 8-7 and Montreal Expos topped Philadelphia Phillies 9-8.

In games Saturday, San Diego topped Cincinnati 6-3, St. Louis whipped Pittsburgh 8-2, the Mets nipped Chicago 8-6, Montreal edged Philadelphia 4-3, Houston shut out Atlanta 2-0 and Los Angeles beat San Francisco 8-2.

Tony Perez drove in four runs as Montreal outscored Philadelphia to sweep the season-opening two-game series. The Phillies came back from 5-0 and 6-2 deficits to take a 7-6 lead in the seventh, but Perez cracked a three-run homer in the eighth to insure the Expos' triumph.

Right-hander Dick Ruthven scattered seven hits and Rowland Office drove in two runs as Atlanta beat Houston in a game spiced by two bench-clearing incidents.

The first came in the sixth inning, after Ruthven hit the Astros' Cliff Johnson with a pitch. Johnson headed toward first base but then charged to the mound and tackled the pitcher after an exchange of words. Players rushed from the dugouts, but order quickly was restored.

"I think it was bush," said Ruthven of Johnson's charge. "I'm going to be sore tomorrow because he ran into my left shoulder."

The benches emptied again after two brushback pitches by Houston's Gene Pentz. "I'm not going to let anyone run us out of the park," said Astros manager Bill Virdon, who denied ordering Pentz to throw at Gary Mattthews.

"Everything they swung at was a base hit," said Boston's Carl Yastrzemski after Cleveland Indians erupted for a 13-run eighth inning in an American League baseball game Sunday.

"I've been involved in some wild ones in this ballpark, but this was the wildest," Cleveland manager Frank Robinson said Sunday. Going into the eighth, the teams were tied 3-3, but Cleveland sent 17 batters to the plate in the inning en route to a 13-9 victory.

In other American League games Sunday, Kansas City Royals blanked Detroit Tigers 5-0, Toronto Blue Jays beat Chicago White Sox 3-1, Texas Rangers edged Baltimore Orioles 3-2, Milwaukee Brewers squeezed by New York Yankees 2-1, California Angeles clobbered Seattle Mariners 12-5 and Minnesota and Oakland split a doubleheader, the A's taking the opener 9-6 and Minnesota the nightcap 7-1.

Cleveland scored its 13 runs on 10 hits, three walks and an error. The Red Sox had six runs in their half of the eighth, setting a modern major league record of 19 runs by two clubs in an inning. The old mark was 17 scored by the Red Sox against Detroit in 1953.

Rookie Jerry Garvin and reliever Pete Vuckovich held Chicago to six hits while Dave McKay of Vancouver drove in two runs to spark Toronto's win over the White Sox.

Garvin gave up five hits over eight innings in his major league debut.

MORE SPORTS ON PAGES 16, 19, 38, 39

Bruins Down Portland; Broncos Start Strongly

By The Canadian Press

Lethbridge Broncos trounced Calgary Centennials 10-4 Sunday in Lethbridge in the first game of theiir best-of five Western Canada Hockey League quarter-final series.

In Brandon, the Wheat Kings doubled Winnipeg Monarchs 6-3 to take a 3-2 lead in their best-of-nine quarter-final series while New Westminster Bruins downed visiting Portland Buckaroos 5-3 in the opening game of their best-of-seven semi-final.

Tonight Winnipeg plays host to Brandon and Lethbridge is at Calgary. The Bruins and Portland will meet Thursday in New Westminster.

In Lethbridge, Mike Fynn and Willie Desjardins scored two goals each to lead the Broncos attack.

In Brandon, Brian Propp and Brad McCrimmon led the Wheat Kings with two goals each while Ray Allison and Dan Bonar added singles.

Brandon goaltender Glen Hanlon blocked 35 shots, while the Winnipeg duo of Tim Steele and third-period replacement Bruce Friesen combined to make 47 saves.

In New Westminster, the teams were tied 2-2 at the end of the first period with the Bruins moving ahead 3-2 at 14:42 of the second. A goal by Mark Lofthouse at 11:41 of the third period gave the Bruins a 4-2 lead but Dave Hatheway's second goal of the game cut the margin to 4-3.

Ray Creasy streaked in on his fourth breakaway of the game to score the final New Westminster goal at 16:54.

WINNIPEG (3) — Dave Stekler, Dave Schioler, Tom Cullen; BRANDON (6) — Brian Propp 2, Ray Allison, Brad McCrimmo n2, Dan Bonar. Attendance: 3,445. (Brandon leads best-of-nine Prairie semi-final 3-2).

PORTLAND (3) — Dave Hatheway 2, Dave Hoyda; NEW WESTMINSTER (5) — Stan Smyl, Bruce Andres, Randy Betty, Mark Lofthouse, Ray Creasy. Attendance: 4,112. (First game best-of-seven Coast Division final).

CALGARY (4) — Gary Rissling, Grant Morin, Kevin McCloskey, Craig Topolinsky; LETHBRIDGE (10) — Rod Guimont, Mike Fynn 2, Grant Eakin, Willie Desjardins 2, Rick Hendricks, Rocky Saganiuk, Mike Panteluk, Mario Bottik. Attendance: 4,342. (First game best-of-five Prairie semi-final).

Father or Son—All the Same to Mike

Times News Services

Undefeated middleweight Mike Colbert won a split decision Sunday in semi-finals of the U.S. boxing championships at Miami Beach, Fla., by defeating the son of a man he knocked out two years ago.

Colbert took a 2-1 decision over Rocky Mosley Jr. in a 10-round bout that moved slowly until the final three rounds. That's when both Colbert, at 161 pounds, and Mosley, at 160, apparently realized it would be a close fight and started slugging harder and faster.

It was only the second known time in boxing history that a fighter fought a father and son and defeated them both. Colbert, 27, defeated Mosley's father, Rocky Sr., 41, by a knockout in February, 1975.

The defeat was the first for 20-year-old Mosley against 15 wins. Colbert, ranked as the world's top middleweight contender by Ring magazine, now was won 18.

In the other 10 rounder, a featherweight contest, undefeated Richard Rozelle won a unanimous decision over James Martinez.

SPORTS SHORTS

Elsewhere in sports:

At Santa Anita, Properantes rushed to an upset victory in the $150,000 San Juan Capistrano Handicap Sunday as the favored Caucasus finished third.

Properantes was three quarters of length in front of Top Crowd as Santa Anita closed out its 40th horse racing season. Properantes paid $12.20, $6.00 and $3.80 as the second betting choice and was ridden by jockey Darrel McHargue.

The highly-regarded King Pellinore was scratched just before the race. Victory was worth $85,000 to Properantes.

At Hialeah, Fla., jockey Garth Patterson, who had flown in from New York for the race, rode Yamanin to victory in the $135,000 Widener Handicap. Yamanin won by three-quarters of a length over Romeo who was later disqualified and place last for interference ... At New York, Cormorant won the Gotham Stakes to strengthen his Kentucky Derby credentials.

★ ★ ★

In Augusta, Ga., 64-year-old Sam Snead said "this may be the last one" after his opening-round 83 in the Masters golf tournament. Complaining of an aching back, the old slammer withdrew after the first day. It was his 25th Masters. He has won three.

★ ★ ★

In Pinehurst, N.C., Marcia Dolan of Danbury, Conn., defeated Dianne Dailey of Winston-Salem, N.C., 5 and 4 in the final of the 75th North and South Amateur golf tournament.

★ ★ ★

In Oakland, Calif., Bill Enyart of the Oakland Raiders of the National Football League was awarded $777,000 in a malpractice suit against Dr. Robert Rosenfeld, head orthopedic surgeon for the Raiders for a knee injury he suffered. Enyart claimed he was never told his left knee ligament was torn and should have immediate surgery.

WRESTLING
Memorial Arena
TONIGHT 8 P.M.
4-MAN TAG TEAM
JOHN ANSON & RANDY MORSE
VS.
GUY MITCHELL & GAMA SINGH
MIKE SHARPE VS. OUTLAW
MORROW BROS. VS. PALARDI & RUFFIN
FROELICH VS. BUCK ZUMHOFF
Tickets on sale at ARENA BOX OFFICE. Ring $4, Res. $3.50. Rush $3 and Under 12 $2.50. Rush sold at door only.

HERMAN

"Leave the car keys just in case something grabs you out there."

Island Open Pro Field Cut in Half

By ERNIE FEDORUK
Times Staff

A hole in one did nothing for Al Martyn but extra ones worked out well for Joe Evans, Urban Allen, Bruce Pelmore, Lanny Sawchuck, Russ Reynolds and Dave Anderson.

The ace, six extra-distance matches and the defeat of three professionals highlighted Sunday's opening round of match play in the 28th annual Vancouver Island Open golf tournament.

Martyn, a Royal Colwood amateur, scored his hole-in-one on the 150-yard, par-three second at Cedar Hill Golf Club.

It didn't help. Allen, a Gorge Vale, member, recovered to defeat Martyn on the 19th hole in their handicap division match.

It was one of six matches to go into extra holes. Pelmore and Evans, also from Colwood, found success on the 19th in other handicap division battles.

Sawchuck, Reynolds and Anderson triumphed in championship matches that went into overtime.

The 15-year-old Sawchuck, a member at both Cedar Hill and Uplands, defeated Cowichan's Bob Slonski on the 20th; Anderson tripped Oak Bay clubmate Mike Fowles on the 19th, and Reynolds, an Uplands junior, had to go three extra holes — to the 20th — to eliminate Oak Bay assistant pro Doug Mahovlic.

Mahovlic was one of three pros bounced in the opening round. Mike Parker, another Oak Bay assistant, bowed to Nanaimo's Sandy Harper 2 and 1 while Colwood pro Bob Hogarth lost one up to Grant Milliken, the 1975 Island Open titleholder from Gorge Vale.

Their departure leaves only three pros alive. Favored Bill Wakeham of Cowichan, a four-time champ, scored three birdies and 11 pars to eliminate Ray Saxon of Glen Meadows 5 and 4; former tour pro John Morgan, playing out of Uplands, defeated Mike Foreman of Glen Meadows 2 and 1, while Uplands head pro Don Billsborough won by a similar margin over Ross Logan of Qualicum Beach.

Also moving into the second round, to be played next Sunday at Colwood, were medallist Carl Schwantje, Steve Hambleton, Gord Rands, Dave Donaldson, Jim Rutledge, Mike Gray, Keith Swetnam and Jeff Jones.

Hogarth's defeat, in a match that was expected to be close, may have been of his own doing.

The Colwood professional displayed sportsmanship in calling a penalty against himself.

Playing his second shot on the 14th hole, Hogarth declared the ball moved after he moved into the addressing position. Neither opponent Milliken nor any of the spectators saw the ball move.

Hogarth, however, tacked an extra stroke onto his tally and lost the hole.

Bogey problems beat Fowles, Slonski and Mahohlic in their extra-hole playoffs.

Anderson forced the extra hole when he sank a 14-foot putt to square the match on 18, then had little trouble winning the 19th when Fowles hit his drive out of play.

Mahovlic drove the par-four 18th, which is listed as 375 yards, and two-putted for a birdie to tie his match with Reynolds. Both parred the first two playoff holes, but on the 21st Mahovlic took a bogey when he missed the green with his approach shot and failed to recover.

Sawchuck forced extra holes with a great birdie on 18. He and Slonski halved 19 with pars but a bogey eliminated the Cowichan golfer on the 20th.

★ ★ ★

CHAMPIONSHIP

Carl Schwantje (v) def Rick Kent (GM) 4 andd 3.

Gord Rands (U) def. Peter Moretti (RC) one up.

John Morgan (U) def. Mike Foreman (GM) 2 and 1.

Don Billsborough (U) def. Ross Logan (QB) 2 and 1.

Grant Milliken (GV) def. Bob Hogarth (RC) one up.

Russ Reynolds (U) def. Doug Mahovlic (V) on the 21st.

Mike Gray (U) def. Dave Howe (GV) 3 and 2.

Dave Anderson (V) def Mike Fowles (V) on the 19th.

Steve Hambleton (RC) def. Don Atkinson (Nan) two up.

Bill Wakeham (Cow) def. Ray Saxon (GM) 5 and 4.

Lanny Sawchuck (U) def. Bob Slonski (Cow) on the 20th.

Dave Donaldson (GV) def. Rob Adamek (RC) 4 an d3.

Jim Rutledge (U-CH) def. Dave McCall (U) 2 and 1.

Sandy Harper (Nan) def. Mike Parker (V) 2 and 1.

Keith Swetnam (GM) def. Phil Scott (GM) 4 and 2.

Jeff Jones (RC) def. Jim Cook (CH) 3 and 2.

HANDICAP DIVISION

Joe Evans (RC) def. Mark Taylor (V) on the 19th.

Urban Allen (GV) def. Al Martyn (RC) on the 19th.

Peter McKenzie (Nan) def. Marty Richards (GM) two up.

Al Manson (V) def. John Russell (GM) one up.

Andy Baraniuk (COW) def. Terry Karpiuk (V) 3 and 2.

Gord Pellow (U) def. Laurie Kerr (RC) 2 and 1.

Bruce Pelmore (RC) def. Brian Rands (CH) on the 19th.

Rick Truman (U) def. Dan McClintick (CH) one up.

Paul Harris (V) def. Graham McKay (GV) two up.

Ted Pollard (U) def. Mike Kolo (RC) 3 and 2.

Tom Maffechuk (U) def. Ken Hunt (V) one up.

Bill Shvetz (U) def. Wayne Little (U) 4 and 3.

Lee Haskell (U) def. Kane Straith (V) 5 and 3.

Norm Haskell (RC) def. Rick Hutchison (U) 4 and 3.

Herk Robertson (GV) def. Garry Gill (Cow) 3 and 2.

Al Senior (U) def. Geoff Howells (U) 6 and 4.

KEY: Cow-Cowichan; CH-Cedar Hill. GM-Glen Meadows; Nan-Nanaimo; QB-Qualicum Beach; RC-Royal Colwood; GV-Gorge VAle; U-Uplands; V-Victoria.

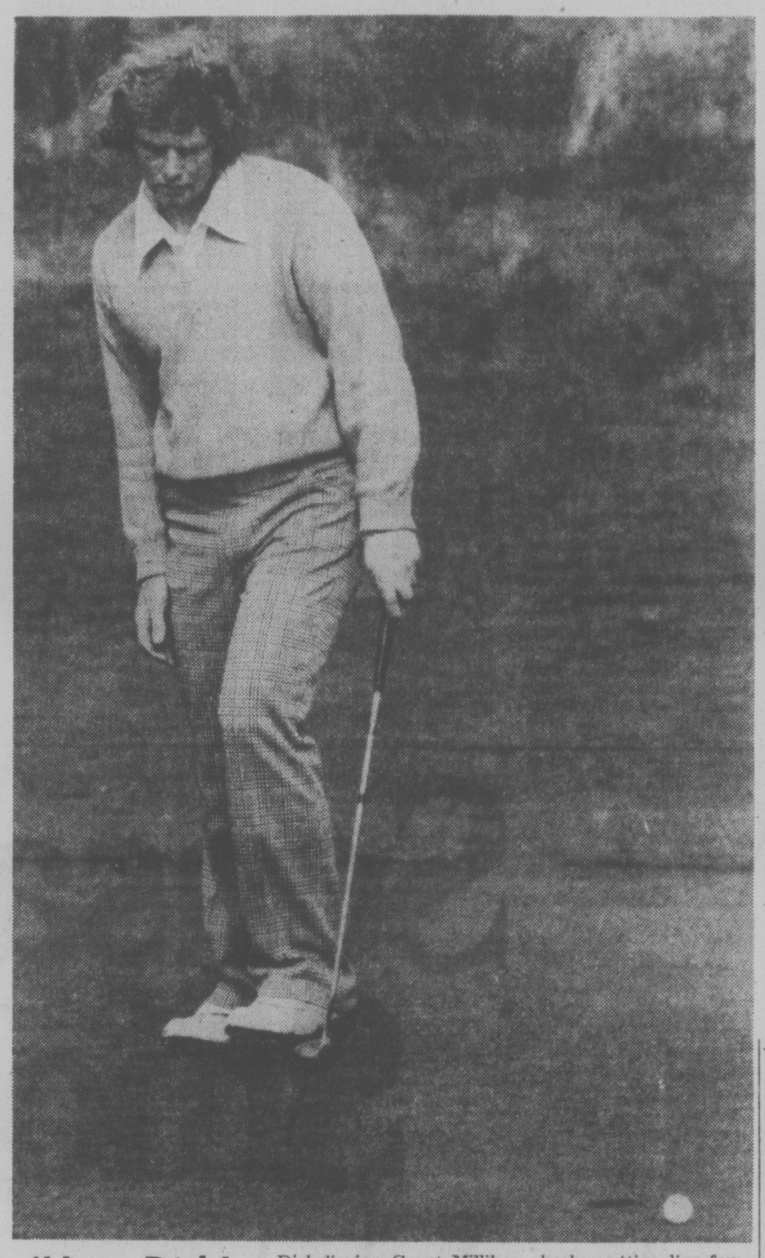

'How Did I Miss That?' Disbelieving Grant Milliken checks putting line for problem after missing eight-foot putt in Island Open match Sunday. The 1975 champion felt better at end after toppling Colwood pro Bob Hogarth. (Times photo by John McKay)

Goal, Trophy For Trafford

The "guest of honor" did his part to contribute a measure of success to Saturday's Ron Trafford Benefit hockey game at Memorial Arena.

The 29-year-old Trafford, who lost an eye as the result of an injury suffered in a Western Canada League game here Jan. 25, scored his first competitive goal since the mishap to help Victoria Cougars to a 3-1 exhibition victory over Richmond Sockeyes.

Kevin Clackson and Dennis Fenske also scored for the Cougars before a disappointing turnout of just under 1,000 fans.

Former Calgary Centennial forward Don Bliault spoiled goalie Murray Bannerman's shutout bid by scoring Richmond's only goal with about five minutes to play.

Sockeyes, Pacific Coast Junior League champions and surprise winners of the provincial tier two title, start interprovincial playoffs Tuesday against Calgary Canucks, the Alberta champions, in a best-of-seven series that starts in Vancouver.

Proceeds from Saturday's game are to be turned over to a scholarship fund for Trafford.

In addition to his goal, Trafford also received Cougars' most-inspirational-trophy to highlight Victoria's annual awards night.

Bannerman was the overwhelming choice as Victoria's most valuable player.

Centre Geordie Robertson was the only player to claim more than one award. Robertson was selected the top rookie, a surprise choice over leading scorer Gary Lupul, and also won the award as the player compiling most points for all-star selection during the season.

Lupul won the scoring trophy while Gregg Anderson was voted the most sportsman-like player. Bill Joboson was named the most improved performer. Lorry Glockner the best defenceman and Fenske the most popular.

Leroy Heck was the team's highest scoring defenceman and Mark Robinson was awarded a trophy as the player best combining sportsmanship with school studies.

Cedar Hill Winners

Betty Noble and Grace Sluggett won low gross honors while Lilla Mess and Maude Miller captured the low net prize in the spring opening two-ball competition for women members at Cedar Hill Golf Club.

Edmonton Retains Girls' Hockey Crown

CALGARY — Edmonton Chimos are Western Canada's women's hockey champions for a third straight year.

Chimos defeated the host Calgary Wild Roses 3-2 in overtime Sunday to take top honors in the 16-team tournament.

Bord-Aire defeated Rebels 6-3 in an all-Winnipeg playoff for the "B" title as British Columbia's four hopefuls, including Carson Bulldozers of Victoria, were frozen out of Sunday's finals.

Blanked 2-0 by Melfort, Sask., in the opening round, Bulldozers defeated Meadow Lake, Sask., 6-3 before losing their third game.

Janice Breeden scored twice against Meadow Lake while Diane Daniels counted one goal and four assists. Debbie James, Val Modras and Janie Kaldough also scored.

Edmonton was awarded the 1978 tournament while the 1979 playoffs will be staged in Coquitlam.

Mercury Marine
sells
BELL BOY
800 Cloverdale Ave.
4-10

FOR MICHELIN
SEE
THREE POINT
MOTORS LTD.
2620 GOVERNMENT at HILLSIDE
dlr. lic. D-00740A • 385-6737

WE'RE WIDE OPEN FOR BUSINESS!
WE'RE SELLING
CARS AT COST
(PLUS A VERY SMALL PROFIT)
WE'RE READY TO DEAL!
WE'RE READY TO DEAL!
COME IN AND PICK ANY CAR OR TRUCK, NEW OR USED, AND WE'LL SHOW YOU OUR COST AND GIVE YOU
A ONCE-IN-A-LIFETIME DEAL!
HUGE SELECTION OF BRAND NEW DODGE ASPENS, ARROWS, COLTS, COMPACT MODELS, TRUCKS, VANS. COME ON DOWN — LOOK AT THE WINDSHIELDS OF ALL UNITS — YOU'LL SEE WHAT WE MEAN.
WIDE OPEN 9 A.M. TO 8 P.M. DURING THIS SPECIAL SALE OF SALES.
Hurry, it will be a long time before you get a chance like this again.
★ 3 years of oil changes as per manufacturer's specifications. ★ Bank Financing—No Down Payment on Approved Credit.
VICTORIA DODGE CHRYSLER
819 YATES ST. HOURS: Mon.-Fri. 9-9, Sat. 9-5 PHONE: 384-8174 Dealer Licence No. D00867A

On Salary Roster, Babe's a Benchwarmer

By MILTON RICHMAN

NEW YORK (UPI) — In today's money market, poor Babe Ruth wouldn't even make the team.

Fifty years after his heyday, Ruth still generally is looked upon as the greatest baseball player who ever lived but his top salary of $80,000 a year would hardly qualify him as much more than a bench-warmer in light of the salaries being paid in the major leagues today.

But that's inflation for you.

Average salary for players in this year's opening day lineup, according to a United Press International survey, was $95,149.19 and high as that figure has climbed, it still falls below the average professional basketball player's salary.

The last time basketball took a reading, the average player's yearly earning came to $109,000.

Baseball's highest paid players, based on salary alone, are Joe Morgan of Cincinnati, Mike Schmidt of Philadelphia, and Gary Matthews of Atlanta, all at the $400,000 a year level.

Pete Rose, who finally signed his contract on the eve of opening day after a prolonged wrangle with the reds, is right behind Morgan, Schmidt and Matthews in fourth place with $350,000 and Steve Garvey of the Dodgers rounds out the first five with $333,000.

Ten players in the majors are making $250,000 a year or better, the UPI survey shows, while at the other end of the scale, only 13 players in this year's opening day lineups were at the $19,000 level, the major league minimum.

The National League, generally speaking, seems to pay its players better than the American League.

Using the opening day starting lineups, the national League averaged $1,009,416 in salaries per team, while the American League averaged only $820,285 even though each AL team had 10 players in its lineup because of the designated hitter while NL teams had only nine.

As a team, again going strictly by the starting lineups, the Reds' players are the highest paid with their $1.7-million total.

Total salary for the 10 starting players in the yankees' opening day lineup was $1.495,000 but that figure does not include four pitchers who did not start in Thursday's opener, all of whom are earning better than $120,000 apiece. The four are on Gullett ($180,000), Ed Figueroa ($150,000), Ken Holtzman ($150,000) and Sparky Lyle ($120,000). None of the salary figures include deferred payments or any such other side arrangements.

The Yankees chief rivals in the AL East, the Boston Red Sox, have seven regular starters earning in the six-figure bracket. The Red Sox starting lineup totals $1,340,000.

Second to the Reds in the national League are the Dodgers with their $1,443,000 total.

Toronto and Cleveland were the only clubs without a six-figure salaried player in their opening day lineups, although pitcher Wayne Garland of the Indians, who signed as a free agent, receives $225,000 a year.

NATIONAL LEAGUE

ATLANTA BRAVES

C—Biff Pocoroba	$ 25,000
1B—Willie Montanez	$330,000
2B—Rod Gilbreath	$ 35,000
SS—Pat Rockett	$ 19,000
3B—Jerry Royster	$ 40,000
LF—Gary Matthews	$400,000
CF—Rowland Office	$ 50,000
RF—Jeff Burroughs	$125,000
P—Andy Messersmith	$250,000
Total: $1,274,000.	

CHICAGO CUBS

C—Steve Swisher	$ 50,000
1B—Bill Buckner	$100,000
2B—Manny Trillo	$ 50,000
SS—Ivan De Jesus	$ 30,000
3B—Steve Ontiveros	$ 20,000
LF—Jose Cardenal	$150,000
CF—Jerry Morales	$ 80,000
RF—Bobby Murcer	$250,000
P—Ray Burris	$ 75,000
Total: $805,000.	

CINCINNATI REDS

C—Johnny Bench	$235,000
1B—Dan Driessen	$ 60,000
2B—Joe Morgan	$400,000
SS—Dave Concepcion	$200,000
3B—Pete Rose	$350,000
LF—George Foster	$185,000
CF—Cesar Geronimo	$100,000
RF—Ken Griffey	$ 85,000
P—Woodie Fryman	$ 85,000
Total: $1,700,000.	

HOUSTON ASTROS

C—Joe Ferguson	$120,000
1B—Bob Watson	$150,000
2B—Cesar Gonzalez	$ 19,000
SS—Roger Metzger	$ 65,000
3B—Enos Cabell	$ 40,000
LF—Willie Crawford	$130,000
CF—Cesar Cedeno	$185,000
RF—Wilbur Howard	$ 35,000
P—J. R. Richard	$ 75,000
Total: $819,000.	

LOS ANGELES DODGERS

C—Steve Yeager	$ 85,000
1B—Steve Garvey	$333,000
2B—Dave Lopes	$125,000
SS—Bill Russell	$100,000
3B—Ron Cey	$150,000
LF—Dusty Baker	$100,000
CF—Rick Monday	$200,000
RF—Reggie Smith	$150,000
P—Don Sutton	$180,000
Total: $1,443,000.	

MONTREAL EXPOS

C—Gary Carter	$ 50,000
1B—Tony Perez	$140,000
2B—Dave Cash	$185,000
3B—Larry Parrish	$ 50,000
SS—Tim Foli	$95,000
LF—Del Unser	$ 60,000
CF—Andre Dawson	$ 25,000
RF—Ellis Valentine	$ 25,000
P—Steve Rogers	$ 80,000
Total: $710,000	

NEW YORK METS

C—John Stearns	$ 45,000
1B—John Milner	$ 85,000
2B—Felix Millan	$100,000
SS—Bud Harrelson	$ 80,000
3B—Roy Staiger	$ 40,000
LF—Dave Kingman	$ 95,000
CF—Lee Mazzilli	$ 20,000
RF—Bruce Boisclair	$ 50,000
P—Tom Seaver	$225,000
Total: $740,000	

PHILADELPHIA PHILLIES

C—Bob Boone	$ 80,000
1B—Richie Hebner	$150,000
2B—Ted Sizemore	$ 45,000
SS—Larry Bowa	$150,000
3B—Mike Schmidt	$400,000
LF—Greg Luzinski	$125,000
CF—Garry Maddox	$185,000
RF—Jay Johnstone	$ 80,000
P—Steve Carlton	$165,000
Total: $1,380,000	

PITTSBURGH PIRATES

C—Duffy Dyer	$ 65,000
1B—Willie Stargell	$175,000
2B—Rennie Stennett	$130,000
SS—Frank Taveras	$ 75,000
3B—Phil Garner	$120,000
LF—Al Oliver	$165,000
CF—Omar Moreno	$ 25,000
RF—Dave Parker	$110,000
P—Jerry Reuss	$107,000
Total: $972,000.	

ST. LOUIS CARDINALS

C—Ted Simmons	$200,000
1B—Keith Hernandez	$ 60,000
2B—Mike Tyson	$ 60,000
3B—Ni	
SS—Garry Templeton	$ 30,000
3B—Ken Reitz	$ 85,000
LF—Lou Brock	$150,000
CF—Bake McBride	$ 80,000
RF—Hector Cruz	$ 55,000
P—John Denny	$ 40,000
Total: $760,000.	

SAN DIEGO PADRES

C—Gene Tenace	$180,000
1B—Mike Ivie	$ 60,000
2B—Mike Champion	$ 19,000
SS—Bill Almon	$ 25,000
3B—Doug Rader	$120,000
LF—Gene Richards	$ 19,000
CF—George Hendrick	$100,000
RF—Dave Winfield	$ 90,000
P—Randy Jones	$150,000
Total: $753,000	

SAN FRANCISCO GIANTS

C—Marc Hill	$ 40,000
1B—Willie McCovey	$ 85,000
2B—Rob Andrews	$ 35,000
SS—Chris Speier	$140,000
3B—Bill Madlock	$225,000
LF—Randy Elliott	$ 19,000
CF—Larry Herndon	$ 35,000
RF—Jack Clark	$ 23,000
P—John Montefusco	$145,000
Total: $747,000	

AMERICAN LEAGUE

BALTIMORE ORIOLES

C—Rick Dempsey	$ 40,000
1B—Lee May	$130,000
2B—Tom Shopay	$ 28,000
SS—Mark Belanger	$140,000
3B—Doug DeCinces	$ 40,000
LF—Pat Kelly	$ 60,000
CF—Al Bumbry	$ 55,000
RF—Ken Singleton	$160,000
DH—Eddie Murray	$ 19,000
P—Jim Palmer	$180,000
Total: $852,000	

BOSTON RED SOX

C—Carlton Fisk	$160,000
1B—George Scott	$175,000
2B—Denny Doyle	$ 80,000
SS—Rick Burleson	$125,000
3B—Butch Hobson	$ 40,000
LF—Jim Rice	$150,000
CF—Fred Lynn	$195,000
RF—Carl Yastrzemski	$200,000
DH—Bernie Carbo	$ 65,000
P—Ferguson Jenkins	$150,000
Total: $1,340,000	

CALIFORNIA ANGELS

C—Terry Humphrey	$ 40,000
1B—Tony Solaita	$ 50,000
2B—Jerry Remy	$ 80,000
SS—Bobby Grich	$200,000
3B—Dave Chalk	$ 60,000
LF—Bruce Bochte	$ 50,000
CF—Joe Rudi	$200,000
RF—Bobby Bonds	$175,000
DH—Don Baylor	$190,000
P—Frank Tanana	$225,000
Total: $1,270,000	

CHICAGO WHITE SOX

C—Brian Downing	$ 50,000
1B—Jim Spencer	$ 70,000
2B—Jorge Orta	$ 60,000
SS—Allen Bannister	$ 30,000
3B—Eric Soderholm	$ 40,000
LF—Ralph Garr	$160,000
CF—Chet Lemon	$ 35,000
RF—Richie Zisk	$125,000
DH—Lamar Johnson	$ 35,000
P—Ken Brett	$ 70,000
Total: $675,.	

CLEVELAND INDIANS

C—Ray Fosse	$ 75,00
1B—Andre Thornton	$ 35,000
2B—Duane Kuiper	$ 40,000
SS—Frank Duffy	$ 55,000
3B—Bill Melton	$ 85,000
LF—Buddy Bell	$ 75,000
CF—Rick Manning	$ 40,000
RF—Jim Norris	$ 19,000
DH—Rico Carty	$ 90,000
P—Dennis Eckersley	$ 45,000
Total: $559,000.	

DETROIT TIGERS

C—Milt May	$ 50,000
1B—Jason Thompson	$ 45,000
2B—Tito Fuentes	$ 90,000
SS—Tom Veryzer	$ 40,000
3B—Aurelio Rodriguez	$ 75,000
LF—Willie Horton	$100,000
CF—Ron Le Flore	$ 75,000
RF—Ben Oglivie	$ 60,000
DH—Rusty Staub	$165,000
P—Dave Roberts	$ 75,000
Total: $775,000.	

KANSAS CITY ROYALS

C—Buck Martinez	$ 50,0000
1B—John Mayberry	$150,000
2B—Frank White	$ 50,000
SS—Fred Patek	$135,000
3B—George Brett	$175,000
LF—Joe Zdeb	$ 19,000
LC	
CF—Amos Otis	$140,000
RF—Al Cowens	$ 40,000
DH—Hal McRae	$120,000
P—Paul Splittorff	$ 70,000
Total: $949,000.	

MILWAUKEE BREWERS

C—Charlie Moore	$ 45,000
1B—Cecil Cooper	$100,000
2B—Don Money	$ 95,000
SS—Robin Yount	$ 80,000
3B—Sal Bando	$150,000
LF—Jim Wohlford	$ 40,000
CF—Von Joshua	$ 60,000
RF—Sixto Lezcano	$ 45,000
DH—Jamie Quirk	$32,500
P—Jim Slaton	$ 45,000
Total: $692,500.	

MINNESOTA TWINS

C—Butch Wynegar	$ 40,000
1B—Rod Carew	$165,000
2B—Bobby Randall	$ 30,000
SS—Roy Smalley	$ 25,000
3B—Mike Cubbage	$ 30,000
LF—Larry Hisle	$ 85,000
CF—Lyman Bostock	$ 50,000
RF—Dan Ford	$ 60,000
DH—Craig Kusick	$ 30,000
P—Dave Goltz	$ 50,000
Total: $565,000.	

NEW YORK YANKEES

C—Thurman Munson	$250,000
1B—Chris Chambliss	$200,000
2B—Willie Randolph	$ 60,000
SS—Bucky Dent	$135,000
3B—Craig Nettles	$135,000
LF—Roy White	$120,000
CF—Mickey Rivers	$100,000
RF—Reggie Jackson	$250,000
DH—Jim Wynn	$ 95,000
P—Catfish Hunter	$150,000
Total: $1,495,000	

OAKLAND ATHLETICS

C—Manny Sanguillen	$145,000
1B—Dick Allen	$150,000
2B—Larry Lintz	$ 35,000
SS—Rob Picciolo	$ 20,000
3B—Wayne Gross	$ 20,000
LF—Mitchell Page	$ 20,000
CF—Billy North	$ 75,000
RF—Tony Armas	$ 20,000
DH—Earl Williams	$ 50,000
P—Mike Torrez	$100,000
Total: $635,000	

SEATTLE MARINERS

C—Bob Stinson	$ 40,000
1B—Dan Meyer	$ 30,000
2B—Jose Baez	$ 19,000
SS—Craig Reynolds	$ 25,000
3B—Bill Stein	$ 30,000
LF—Steve Braun	$100,000
CF—Rupert Jones	$ 40,000
RF—Lee Stanton	$ 75,000
P—Diego Segui	$ 50,000
Total: $409,000.	

TEXAS RANGERS

C—Jim Sundberg	$ 80,000
1B—Mike Hargrove	$ 85,000
2B—Bump Wills	$ 19,000
SS—Bert Campaneris	$200,000
3B—Toby Harrah	$100,000
LF—Claudell Washington	$100,000
CF—Juan Beniquez	$ 50,000
RF—Ken Henderson	$110,000
DH—Tom Grieve	$ 80,000
P—Bert Blyleven	$140,000
Total: $964,000	

TORONTO BLUE JAYS

C—Rick Cerone	$ 25,000
1B—Doug Ault	$ 19,000
2B—Pedro Garcia	$ 30,000
SS—Hector Torres	$ 27,500
3B—Dave McKay	$ 25,000
LF—John Scott	$ 19,000
CF—Gary Woods	$ 19,000
RF—Steve Bowling	$ 19,000
DH—Otto Velez	$ 30,000
P—Bill Singer	$ 90,000
Total: $303,500.	

BLACKS PLAY ON S. AFRICA SOCCER SIDE

JOHANNESBURG (Reuter) — South Africa beat Rhodesia 7-0 Saturday in the first soccer international in which blacks played for South Africa and at which the crowd was not segregated.

There were five white players on the South African team and one on the Rhodesian side.

I found it!

You can too!

VANCOUVER
Call: 430-1255

VICTORIA
388-5050

What you hear may change your life!

OK TIRE STORES

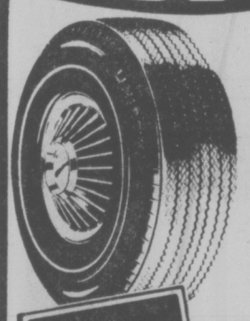

SPRING TIRE SALE

UNIROYAL

10 DAYS ONLY!

600-13 Blackwall
Posted Price 29.15

INSTALLED AND BALANCED, SPRING SALE 25.35
White Walls, add $3

OTHER SIZES ON SALE TOO

F78-14 NYLON BLACKWALL Posted Price 28.95 INSTALLED BALANCED
White Walls, add $3

WHEEL ALIGNMENT 9.95 REG. 13.95 MOST AMERICAN CARS

OK TIRE STORES

CASH AND CARRY

CHARGEX

3030 NANAIMO ST.
386-3156

Sensational Smoking Experience

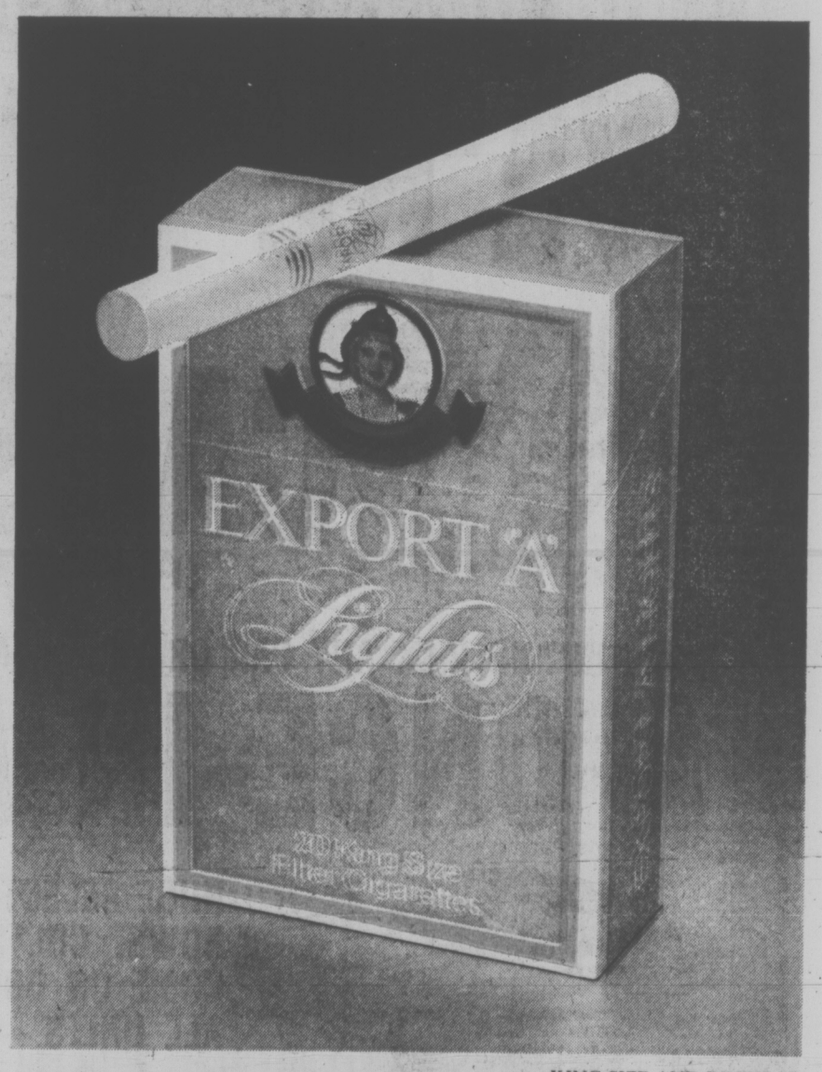

From "Gentled Tobacco" comes new Export 'A' Lights, for smokers who have gone from strong to mild and are still unsatisfied.

In all our years of cigarette making (we started in 1858), we have never made a cigarette like new Export 'A' Lights.

We took the finest, full-flavoured tobaccos available. Then gentled and blended them as never before, to produce total taste combined with a light smoke. All richness in, all harshness out. Not just another cigarette, but a truly sensational smoking experience with gentle strength.

If strong cigarettes are too much for you, and mild cigarettes not enough, you owe it to yourself to try new Export 'A' Lights.

It's the one cigarette that's just right.

KING SIZE AND REGULAR

New Export 'A' Lights.

The first just right cigarette.

Warning: Health and Welfare Canada advises that danger to health increases with amount smoked — avoid inhaling. Average per cigarette: 14mg "tar", 1.0mg nicotine.

SALE

AT TWO LOCATIONS

YATES AND COOK

'77 CHRYSLER NEWPORT
4-DOOR SEDAN

YOU GET!
400 V-8 motor
Automatic
Power Steering
Power Brakes
Radio
Rear Speaker
Steel Belted Radial Tires
Electric Clock
Electric Heated Rear Window
Heavy Duty Shocks
Accessory Floor Mats

No. 7525

$189 DOWN
$189 FOR 48 MOS.
OR
$6696 SALE PRICE

'77 CHRYSLER NEWPORT
4-DOOR HARDTOP

YOU GET!
Air Conditioning
Power Windows
Power Seat
Auto Speed Control
Stereo 8-Track
and much more

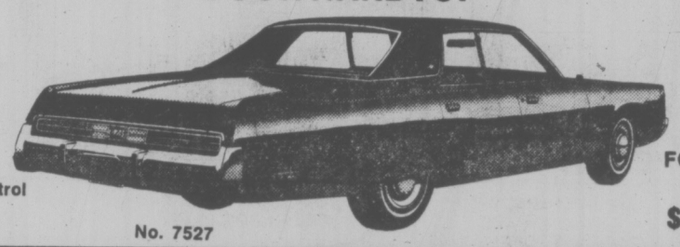

No. 7527

$240 DOWN
$240 FOR 48 MOS.
OR
$8494

'77 CHRYSLER NEWPORT
2-DOOR HARDTOP

YOU GET!
Sun Roof
Air Conditioning
Auto Speed Control
and much more

No. 7505 DEMONSTRATOR

$246 DOWN
$246 FOR 48 MOS.
OR
$8696

QUADRA AT CALEDONIA

'77 DODGE B100 VAN
109" WHEELBASE

YOU GET!
225 6-Cylinder Motor
Dual Bucket Seats
Door Glass Package
Spare Tire

No. 6384

$133 DOWN
$133 FOR 48 MOS.
OR
$4698 SALE PRICE

'77 DODGE D200 PICKUPS

YOU GET!
V-8 Motor
4-Speed Trans.
Power Steering
Radio
Heavy Duty Shocks
7,500-lb. G.V.W.

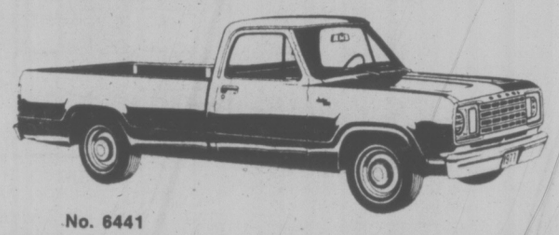

No. 6441

$175 DOWN
$175 FOR 48 MOS.
OR
$6197 SALE PRICE

'77 DODGE MINI-HOMES
BY FUNCRAFT

YOU GET!
V-8 Engine
Automatic Trans.
Power Steering
Power Brakes
Dual Batteries
Electric Fridge
Furnace
Toilet
Stove
Overhead Bunk
Raised Roof
Sleeps 4

No. 6438

$293 DOWN
$293 FOR 60 MOS.
OR
$12,187

OTHER INTERIOR FLOOR PLANS AT SIMILAR SAVINGS

TOP QUALITY USED CARS

'73 CHRYSLER NEWPORT
4-DOOR HARDTOP
V-8, automatic, power steering, power brakes, radio, vinyl roof.
$2993
SALE PRICE
NO DOWN PAYMENT
$109 FOR 36 MONTHS

'73 MERCURY MONTEGO
4-DOOR SEDAN
V-8, automatic, power steering, power brakes, radio.
$2991
SALE PRICE
NO DOWN PAYMENT
$109 FOR 36 MONTHS

'73 PLYMOUTH CUSTOM SUBURBAN
STATION WAGON
V-8, automatic, power steering and brakes, power windows, power seats, radio, roof rack, air conditioning.
$3492
SALE PRICE.
NO DOWN PAYMENT
$102 FOR 48 MONTHS

'74 FORD GRAN TORINO
2-DOOR HARDTOP
V-8, automatic, power steering and brakes, radio.
$2991
SALE PRICE
NO DOWN PAYMENT
$109 FOR 36 MONTHS

'74 AMC GREMLIN X
2-DOOR SEDAN
V-8, 3-speed, bucket seats, radio.
$2496
SALE PRICE
NO DOWN PAYMENT
$91 FOR 36 MONTHS

'74 MERCURY COUGAR XR7
2-DOOR HARDTOP
V-8 automatic, power steering and brakes, power seats, radio, vinyl roof, deluxe interior, air conditioning.
$4492
SALE PRICE
NO DOWN PAYMENT
$130 FOR 48 MONTHS

'75 PLYMOUTH FURY
STATION WAGON
V-8, automatic, power steering, power brakes, radio.
$3994
SALE PRICE
NO DOWN PAYMENT
$116 FOR 48 MONTHS

'75 OLDSMOBILE OMEGA
2-DOOR COUPE
V-8, automatic, power steering, power brakes, radio.
$3996
SALE PRICE
NO DOWN PAYMENT
$116 FOR 48 MONTHS

'75 PLYMOUTH GRAN FURY CUSTOM
4-DOOR HARDTOP
V-8 automatic, power steering and brakes, radio, vinyl roof, air conditioning.
$4493
SALE PRICE
NO DOWN PAYMENT
$130 FOR 48 MONTHS

TOP QUALITY USED TRUCKS

'69 DATSUN
1300 C.C. PICKUP
4-speed transmission, 4-cylinder engine.
$1197
SALE PRICE
NO DOWN PAYMENT
$44 FOR 36 MONTHS

'72 FARGO
109" WHEELBASE VAN
6-cylinder engine, 3-speed standard transmission.
$2596
SALE PRICE
NO DOWN PAYMENT
$95 FOR 36 MONTHS
Stock No. 64181

'69 GMC ¾-TON
V-8 engine, automatic transmission, power steering, radio, 8-ft. Camperette with loading boat rack.
$2794
SALE PRICE
NO DOWN PAYMENT
$81 FOR 48 MONTHS

'74 DODGE B100 TRADESMAN VAN
109" wheelbase, V8 engine, automatic transmission, radio, power steering.
$3993
SALE PRICE
NO DOWN PAYMENT
$116 FOR 48 MONTHS

'73 DODGE D100 CLUB CAB
V-8 engine, automatic transmission, power steering, radio, rear flip seats.
$3993
SALE PRICE
NO DOWN PAYMENT
$116 FOR 48 MONTHS

'75 DODGE ¾-TON PICKUP
V-8 engine, automatic transmission, power steering, dual tanks, radio, canopy.
$4997
SALE PRICE
NO DOWN PAYMENT
$145 FOR 48 MONTHS

'75 DODGE KARY VAN
10-ft. body, roll-up doors, V-8 engine, automatic transmission, radio, power steering.
$4997
SALE PRICE
NO DOWN PAYMENT
$145 FOR 48 MONTHS

'76 DODGE B200
127" WHEELBASE TRADESMAN
V-8 engine, radio, automatic transmission, power steering, power brakes.
$5497
SALE PRICE
NO DOWN PAYMENT
$159 FOR 48 MONTHS

'76 DODGE D300 1-TON PICKUP
V-8 engine, automatic transmission, power steering, radio, dual rear wheels, 10,000-lb. camper pack.
$6494
SALE PRICE
NO DOWN PAYMENT
$189 FOR 48 MONTHS

ENSIGN CHRYSLER PLYMOUTH

NEW AND USED CARS
YATES AT COOK

NEW AND USED TRUCKS
QUADRA at CALEDONIA

386-2411

(Dealer Licence) 495A

FAMILY CIRCUS

"Hold still, Daddy, or I won't get you right."

DENNIS THE MENACE

"HEAR THAT NOISE, DAD? THAT'S THE SOUND OF EIGHT LADIES TALKIN' AND NOBODY LISTENIN'!"

The Bridge Expert

By FRED KARPIN

In the theatrical world, one of the most enthusiastic bridge players was the late Sigmund Romberg, world-renowned composer of operettas. Among his most well-known successes were "The Student Prince," "The Desert Song," "Maytime" and "The New Moon."

Romberg was not a good player, primarily because his busy schedule deprived him of the time necessary to master the techniques of the game. But he was a very lucky player, and this attribute brought him many a victory that a more proficient player would not have achieved. Today's deal, which was played in 1947, is a case in point. Romberg was sitting in the West seat.

NORTH
♠ K 9 8
♡ K Q
◇ 7 4 2
♣ A Q 9 6 5

WEST
♠ Q J 10 5 2
♡ 7 6 3
◇ A Q 3
♣ 7 4

EAST
♠ A 6 4 3
♡ 8 5
◇ J 10 9 6
♣ 8 3 2

SOUTH
♠ 7
♡ A J 10 9 4 2
◇ K 8 5
♣ K J 10

The bidding:

South	West	North	East
1 ♡	Pass	2 ♣	Pass
2 ♡	Pass	4 ♡	Pass
Pass	Pass		

Opening lead: Five of ♠.

On Romberg's abnormal lead of the spade five, dummy's eight was played, and East won the trick with his ace. Perceiving the futility of returning a spade, East led the diamond jack at trick two, and the defenders quickly rattled off three diamond tricks. Thus, before declarer had ever captured a trick, he had been defeated.

Had Romberg made the normal, standard opening lead of the spade queen, declarer would most likely have fulfilled his contract. Assuming that he played the eight-spot from dummy (Romberg wouldn't be leading the queen from some A-Q combination; and, hence, East certainly had the spade ace), Romberg's queen would win the first trick.

It mattered not what West then would have led at trick two, for all the defenders could make from herein would be West's ace of diamonds. If West, at trick two, continued spades, South would ruff. Trumps would be drawn next, after which dummy's clubs would be cashed, South discarding two of his diamonds on dummy's fourth and fifth clubs.

And so, as it evident, Romberg's opening lead of the fourth-highest spade, instead of the proper top-of-a-sequence lead against a suite contract, "forced" East to win the first trick with his ace. The natural shift to a diamond then resulted in declarer's demise.

I really feel sorry for declarer, primarily because "there, but for the grace of God, go I."

LITTLE PEOPLE'S PUZZLE

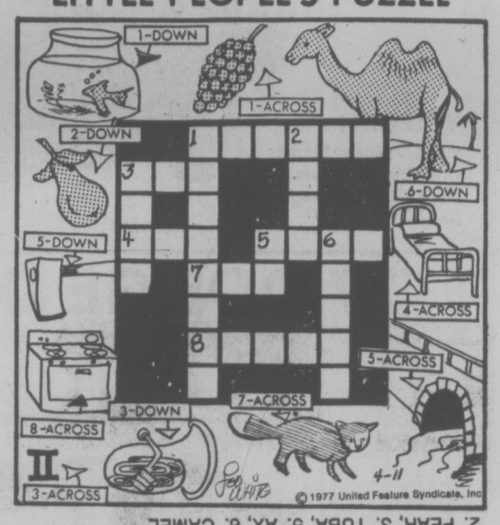

ANSWERS: Across—1. GRAPES, 3. TWO, 4. BED, 5. ARCH, 7. FOX, 8. STOVE. Down—1. GOLDFISH, 2. PEAR, 3. TUBA, 5. AX, 6. CAMEL.

CRYPTIC CROSSWORD

ANSWERS TO SATURDAY'S CROSSWORD

ACROSS
1 Greasepaint
9 Tirades
10 Still
11 Nylon
12 Russian
13 Answer
15 Brogue
18 Elector
20 Least
22 Sepia
23 Aspirin
24 Bespattered

DOWN
2 Rural
3 Andante
4 Ensure
5 Asses
6 Nailing
7 Stand at ease
8 Clandestine
14 Steeple
16 Relapse
17 Truant
19 Tramp
21 Agree

CLUES

ACROSS
1 New-made cheese (4)
3 He tries to dodge his duty (8)
8 Dog, or part of one (4)
9 He's denied freedom to express his political views (8)
11 Form that saves time for the writer (12)
13 Believe one side of the account (6)
14 Where one may witness moving scenes (6)
17 Pleasure of compensation (12)
20 It may be put to daily use (8)
21 Stupefy in a most unusual way (4)
22 The way to sit for an ideal journey? (8)
23 They're pressed into service by musicians and typists (4)

DOWN
1 Going in for charm (8)
2 Can I be friendly? (7)
4 This insect will make a chap sit up! (6)
5 In age erect, perhaps, but still a relatively young woman (5,5)
6 Fast nothing — it's slow (5)
7 Knot sailors try to avoid (4)
10 He has a suit (10)
12 The wages of sin and anger (8)
15 Unusual spite shown by the French in a letter (7)
16 Fearful of a strong attack (6)
18 Maps some mountains (5)
19 He's not a striking man (4)

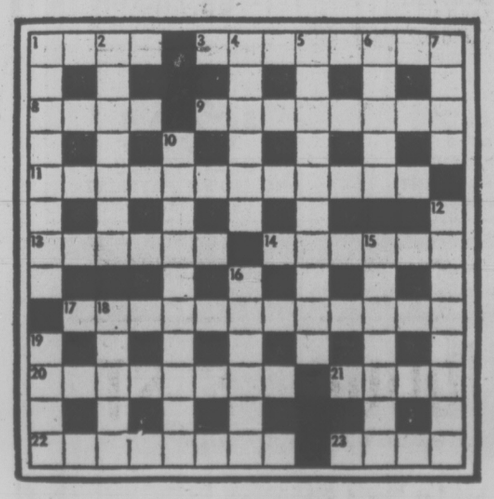

ANSWER TOMORROW

YOUR HOROSCOPE

Astrological Forecast for Tuesday, April 12
By SYDNEY OMARR

ARIES (March 21-April 19): Complications arise — don't panic. Make changes. Ride with tide — realize that "lovers' quarrel" might be order of the day. Maintain balance, perspective. Analyze. Don't draw too heavily on counsel from friend. Be alone for enough time to commune, meditate and pray for guidance.

TAURUS (April 20-May 20): Correct past mistakes affecting home, insurance, safety devices. Be wary concerning contacts, legal commitments. Your position is stronger than might be assumed. You do not need "help" from one who knows little but talks a great game.

GEMINI (May 21-June 20): Play waiting game — time is on your side. Pisces, Virgo are part of scenario. Accent on reconstructing relationship, catching up on correspondence, realizing that directions, instructions could be garbled. Know it and avoid rushing to decision.

CANCER (June 21-July 22): Be positive of stock, backlog. Check supplies. Bring priorities into focus. Capricorn figures prominently. Accent on tax matters, hidden assets, finances affecting partner, mate. Budget needs trimming.

LEO (July 23-Aug. 22): Let go of past. Be aware of future potential. Don't insist on throwing healthy emotions after shopworn concepts. Be contemplative. Review lessons learned — begin to apply knowledge. Tangled legal web is but a temporary condition.

VIRGO (Aug. 23-Sept. 22): Highlight courage to be original. Don't follow crowd. Create your own traditions. Be independent in thought, action. Leo, Aquarius persons could play prominent roles. You find way of economizing without sacrificing quality.

LIBRA (Sept. 23-Oct. 22): Impulsive actions could be costly. Know it and rely on factual information. Refuse to be cajoled into hasty decision. Cancer, Capricorn individuals figure in picture. Specifically, you want to "prove" affection, perhaps love. You're tempted to break budget to pieces. If you do, you'll be sorry in the morning.

SCORPIO (Oct. 23-Nov. 21): Diversify. Expand horizons. Travel, social activity, answers to questions, artistic endeavors are in spotlight. Burden is removed. Breathing is deeper — self-esteem makes a comeback. You are delighted by a Gemini. Surprise gift — or party — could be on agenda.

SAGITTARIUS (Nov. 22-Dec. 21): If practical, postpone journey. Confusion exists regarding objective, instructions, destination. Relatives could be argumentative. Details of project, plan, ideas have yet to be ironed out. You do best now by staying clear of traffic!

CAPRICORN (Dec. 22-Jan. 19): Keep control of funds — don't permit others to take risks at your expense. Investigate. Find the "why" of events. Show that you are willing to inquire, to test, to emulate a "headwaiter."

AQUARIUS (Jan. 20-Feb. 18): Despite dissension, which could include family members, you land on your feet. Superior performs in unorthodox manner. You are called on to "show your ability." There are legal loopholes. Be aware, alert to various possibilities. You'll comprehend!

PISCES (Feb. 19-March 20): Obtain hint from Aquarius message. Be original, individual. Means group play, plan doesn't work as well as unique effort on your own. What supposedly is confidential information might, in fact, be "warmed over" — know it and don't rely on such reports.

IF APRIL 12th IS YOUR BIRTHDAY, you are fond of travel, artistic expression, conversation, socializing—and enjoy food. Gemini, Sagittarius persons play important roles in your life. This month, April, should be most memorable for you in 1977, a year in which you find where you stand, regain sense of direction, display talents, capabilities. You could succeed as a writer, teacher, travel consultant. Your initiative, aggressiveness might also lead you to theatre.

FUN WITH FIGURES

By J. A. H. HUNTER

Stan had been busy at his desk for quite a while. "I was figuring out something on our ages," he told his wife. "Interested?"

"Does it matter?" Elsie replied. "I thought you were writing to your mother."

"Not today, but listen," said Stan. "When I was a year older than you were when I was twice as old as you were when I was a third as old as you are, you were a year younger than I was when you were a quarter as old old as I am now."

Of course he took ages in complete years. What were their ages?

(Answer tomorrow)

Thursday's answer: SHOWS was 10251.

CATHY

HAGAR

PEANUTS

BROOM-HILDA

MISS PEACH

B.C.

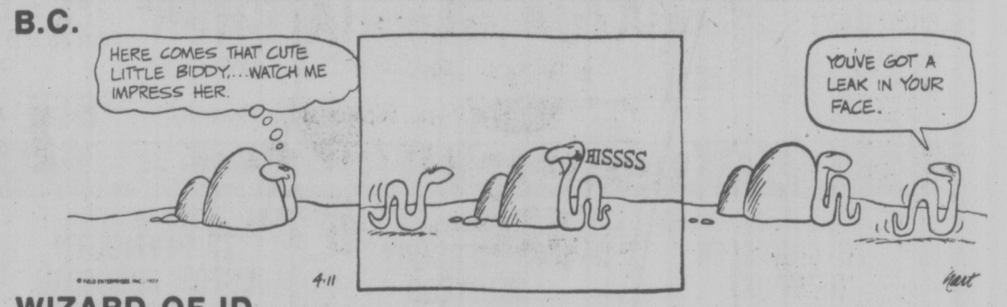

WIZARD OF ID

APARTMENT 3-G

NANCY

MARK TRAIL

Three Olympic Women Score For Canada

LONDON (Reuter) — Australia took a one-point lead over Canada at the halfway mark of an international swim meet Sunday.

The two Commonwealth countries were locked in a tight battle as finals of the first 12 events were completed in the Crystal Palace 50-metre pool with Max Metzker's win in the 1,500-metre freestyle finally tipping Australia ahead 21 points to 20.

The Australians captured four first places.

All three of Canada's firsts came from the Olympic women. Shannon Smith of Vancouver took the 100 metres freestyle in 58.47 seconds, Wendy Quirk of Pointe Claire, Que., won the 100 metres butterfly and Olympic bronze medallist Becky Smith of Edmonton captured her specialty, the 200-metre individual medley, with Shannon Smith third.

Hungary was a strong third in the team table with 16 points while the British host team was fourth with seven points.

Smith's time in the women's 100 freestyle was 30-100ths of a second faster than runner-up Lene Jenssen of Norway with third-place Tracey Lee Wickham of Australia more than one second off the pace.

Quirke finished sixth in the event in a time of 59.59 with Becky Smith eighth in 60.06.

Quirk's time of one minute 3.11 seconds in the 100 butterfly made her an easy winner over Wickham's 1:03.62 with Briton Sue Jenner third in 1:04.34. Helene Boivin of Arvida, Que., was fifth in 1:05.76.

Becky Smith in the 200 individual medley was timed in 2:21.77 to Shannon Smith's 2:24.37. Susanne Nielsson of Denmark was third in 2:25.44 with Boivin finishing fifth in 2:27.60.

In other events Sunday, Boivin finished second in the women's 100 backstroke. Her time of 1:06.44 compared with Australian Glena Robertson's winning 1:06.27.

Australian Michelle Ford finished ahead of four Canadians in the women's 400-freestyle final.

Garapick Sets Record

CANTON, Ohio (AP) — Jennifer Hooker and Bobby Hackett, a pair of high school flashes, emerged as the United States champion distance swimmers after winning 1,650-yard freestyle titles Saturday night at the Amateur Athletic Union short course championships.

Hooker, 15, a Mission Viejo, Calif., sophomore, shaved more than 13 seconds from her U.S. record, with a time of 16 minutes, 3.25 seconds. She achieved it only minutes after she had finished seventh in the 100-yard freestyle.

Hackett, 17, a senior at Fordham Prep in New York City, atoned for a 1,500-metre Olympic loss to Brian Goodell. He withstood a closing challenge by another Olympian, Casey Converse of Mission Viejo, to win by .01 of a second.

Hackett was timed in 15:01.27 and Converse in 15:01.28 while Goodell was third with 15:17:90.

Canadian Olympian Nancy Garapick of Halifax picked up her second win of the meet when she captured the 200-yard individual medley in a time of two minutes, 2.72 seconds to go with her victory in the 400 individual medley Thursday.

Garapick's time in the 200 was an American open record, her second of the meet. She also set the U.S. open record of 4:19.05 in the 400 individual medley.

ILIE NASTASE
. . . $100,000 winner

Nastase Downs Connors

LAS VEGAS, Nev. (AP) — Ilie Nastase of Romania survived a slow start Sunday to defeat Jimmy Connors, 3-6, 7-6, 6-4, 7-5, to take the $100,000 winner-take-all finals of the 1977 World Championship Tennis Challenge Cup.

Nastase, 30, the defending challenge cup titalist, lost the first set to Connors because of an inability to get his first service in. But he came on strongly in the second set, after losing a marathon 24-point game to Connors.

It appeared that Connors had the momentum at that point, but Nastase came back to hold service and break Connors in the fifth game of the set to take the lead.

The two men traded service breaks twice before going into a tiebreaker, which Nastase took 7-4.

Nastase ended Connors' 13-match winning streak at Caesars Palace. Connors started the victories game in 1973 by defeating Rod Laver, and has picked up $760,000 there since then.

Carrithers to Twins

BLOOMINGTON, Minn. (UPI) — Minnesota Twins have announced the purchase of pitcher Don Carrithers from Montreal Expos in a straight cash deal. Carrithers, 26, was 6-12 with Expos last season.

Referees or Not, Hoop Playoffs On

(Times News Services)

The National Basketball Association playoffs are here, finally, and not even a referees' strike is going to head them off.

The opening round of playoffs —all best-of-three series— start Tuesdaynight with Chicago Bulls at Portland Trail Blazers, Detroit Pistons at Golden State Warriors and San Antonio Spurs at Boston Celtics. Cleveland Crusaders visit Washington Bullets on Wednesday night.

Who will be refereeing is far less certain. The 24 members of the National Association of Basketball Referees went on strike on final day of the regular season Sunday, leaving the officiating chores to non-union members Richie Powers and Earl Strom, referees from the semi-pro Eastern Basketball League and other local officials.

"Under the circumstances, I thought they were tremendous," Boston president Red Auerbach said of substitute officials Roger McCann and Paul Campbell, who worked Boston's 115-105 victory over Cleveland atBosto nGarden.

"I thought the refs were absolutely super, everything considered," added Celtic coach Tom Heinsohn. "I don't think anybody's got a beef."

In other regular season finales, Washington beat Philadelphia 131-121, Chicago stopped Buffalo Braves 120-99, New York Knicks outscored Detroit 144-126, Los Angeles topped Seattle SuperSonics 113-104, Milwaukee Bucks beat San Antonio 133-125, Phoenix Suns whipped New York Nets 128-104 and New Orleans Jazz surprised Denver 139-125.

On Saturday it was Boston over San Antonio 120-105, Philadelphia over Washington 125-93, Detroit over Cleveland 103-96, Denver over Houston 118-110, Golden State over Kansas City 118-102 and Portland over Los Angeles 145-116.

Guard Jo Jo White paced the defending-champion Celtics Sunday with 30 points. Boston scored 12 straight points midway through the final period to overcome a 99-93 Cleveland advantage, built on guard Austin Carr's 42 points.

Phil Chenier led the Bullets with 29 points, including 14 in the third period when Washington took the lead for good.

Wilbur Holland and Artis Gilmore led a balanced Chicago attack at Buffalo with 16 points apiece.

The Knicks came up with their biggest output of the season as Bob McAdoo scored 28 and Lonnie Shelton and Walt Frazier had 27 each. It was the final game for the Knicks coach Red Holzman and forward Bill Bradley, who are retiring at the end of this season.

Los Angeles finished with a 53-29 record, best in the NBA, putting the Sonics away with a 15-4 burst midway through the final period. Kareem Abdul-Jabbar scored 30 points for Los Angeles.

By losing its finale, San Antonio lost the home court advantage for its playoff series with Boston. Brian Winters led the Bucks, getting 19 of his 36 points in the fourth quarter.

The Suns scored 36 points in the third period to break away from the Nets. The Suns' Tom Van Arsdale, who has announced his retirement, and twin brother Dick received a standing ovation when they were removed from the game together in the fourth quarter.

Pete Maravich of the Jazz poured in 45 points, finishing the season with a 31.1 average, tops in the league. Teammate Nate Williams had 41 points, while David Thompson tallied 40 for Denver.

NBA STANDINGS

Final Standings

Atlantic Division	W	L	Pct.	GBL
Philadelphia	50	32	.610	—
Boston	44	38	.537	6
NY Knicks	40	42	.488	10
Buffalo	30	52	.366	20
NY Nets	22	60	.268	28
Central Division				
Houston	49	33	.598	—
Washington	49	34	.585	1
San Antonio	44	38	.537	5
Cleveland	43	39	.524	6
New Orleans	31	51	.378	18
Western Conference Midwest Division				
Denver	50	32	.610	—
Detroit	44	38	.537	6
Chicago	44	38	.537	6
Kansas City	40	42	.488	10
Indiana	36	46	.439	14
Milwaukee	30	52	.366	20
Pacific Division				
Los Angeles	53	29	.646	—
Portland	49	33	.598	4
Golden State	46	36	.561	7
Seattle	40	42	.488	13
Phoenix	34	48	.415	19

Boston 115 Cleveland 105
Chicago 120 Buffalo 99
Washington 131 Philadelphia 212
NY Knicks 144 Detroit 126
Los Angeles 113 Seattle 104
New Orleans 139 Denver 125
Milwaukee 133 San Antonio 125
Phoenix 128, NYN ets 104

Saturday Results

Boston 120 San Antonio 105
Philadelphia 125 Washington 93
Detroit 103 Cleveland 96
Denver 118 Houston 110
Golden State 118 Kansas City 102
Portland 145 Los Angeles 116

METROS-CROATIA OPEN WITH WIN

By The Canadian Press

TORONTO — Metros-Croatia opened defence of their North American Soccer League championship Sunday with a 2-0 victory over Washington Diplomats.

The game, played before 7,964 fans at Washington's RFK Stadium, was one of five regular-season openers during the weekend.

The other four were played on Saturday with Los Angeles Aztecs blanking San Diego Earthquakes 3-0, Las Vegas Quicksilvers edging New York Cosmos 1-0, Dallas Tornado defeating Tampa Bay Rowdies 2-1 and Fort Lauderdale Strikers upending St. Louis Stars by the same score.

Goran Kovacic scored off a free kick at 28:38 for Toronto and Mladen Puselj hit on a 20-yarder six minutes later.

The Diplomats tested Zelko Bilecki numerous times in the second half but each time the Toronto goalie was on the spot.

Steve David booted two goals as Los Angeles scored all of its goals in the second half to down the Earthquakes before 18,316 fans at San Jose.

LADIES! TRANSMISSION TROUBLES??? BRING IT IN FOR A ROAD TEST AND HONEST OPINION.
DROP BY OR GIVE US A CALL.
"We're the specialist"
Mister transmission all canadian
Over 100 Locations in Canada and the U.S.
Open Daily—8 a.m.-6 p.m. Saturdays 'til Noon
2417 DOUGLAS Next to Midas Muffler 388-4522
FREE COURTESY CAR FREE TOWING
MAJOR JOBS ONLY
4—4

NATIONAL HOCKEY LEAGUE SUMMARIES

ATLANTA 2, LOS ANGELES 4

First Period
1. Los Angeles, Goring (2) (Murphy, Komadoski) 3:47.
2. Los Angeles, Dionne (2) (Berry, Murdoch) 5:52.
3. Atlanta, Clement (1) (Ecclestone) 14:58.
Penalties: Lysiak (A), Goldup (LA) 8:37; Shand (A) (major) Schultz (LA) (minor, major) 8:50; Murdoch (LA) 11:07; Shand (A) 14:13; Bennett (A) 17:52.

Second Period
4. Los Angeles, Goring (3) (Murphy) 3:06.
Penalties: Ecclestone (A) (double minor) 3:35; Shand (A), Komadoski (LA) (minors and majors) 10:34; Bennett (A) (major), Brown (LA) 11:02; Venasky (LA) 15:09.

Third Period
5. Atlanta, Lysiak (1), (Vail, Mulhern) 5:05.
6. Los Angeles, Goring (4) 19:59.
Penalty—Schultz (LA) 4:38.
Shots on goal by:

Atlanta	8	7	12	—27
Los Angeles	7	11	5	—23

Goalkeepers: Atlanta, Myre; Los Angeles, Vachon.
Attendance: 16,005.

TORONTO 5, PITTSBURGH 2

First Period:
1. Toronto, Salming (2) (McDonald, Pelyk) 8:34.
2. Toronto, Turnbull (2) (McDonald, Sittler) 14:14.
3. Pittsburgh, Pronovost (2) (Kehoe, Burrows) 19:40.
Penalties — Apps (P); Anderson (P); Boutette (T) 6:27; Pronovost (P) 9:46; Kelly (P) 12:52; Herron (P), Williams (T) (majors), Apps (P) (game misconduct) 14:14; Pittsburgh (bench) 15:31; Neely (T) 17:34; Ashby (T) 19:15.

Second Period:
4. Toronto, McDonald (2) (Sittler, Williams) 8:46.
5. Toronto, McDonald (3) (Turnbull, Sittler) 14:17.
6. Pittsburgh, Chapman (1) (Burrows, Stackhouse) 16:06.
Penalties — Carlyle (T), Bianchin (P) 15:08; Neely (T) 17:40.

Third Period:
7. Toronto, McDonald (4) (Sittler, Williams) 19:44.
Penalties — Williams (T) 4:39; Faubert (P) 11:56.
Shots on goal:

Toronto	19	12	10	—41
Pittsburgh	13	17	11	—41

Goal — Palmateer, Toronto; Herron, Pittsburgh. Attendance — 15,934.

HOCKEY TRAIL

American
Nova Scotia 5 Hershey 0
(Nova Scotia leads best-of-seven semi-final 3-2)
Rochester 5 New Haven 4
(Rochester wins best-of-seven semi-final 4-2)

International
Toledo 8 Columbus 2
(best-of-seven quarter-final tied (3-3)

North American
Syracuse 5 Maine 1
(Syracuse wins best-of-seven final 4-0)

Quebec Major
Quebec 5 Montreal 3
(Quebec leads eight-point semi-final 5-1)
Sherbrooke 4 Cornwall 4
(Sherbrooke leads eight-point semi-final 3-1)

Ontario Major
Kingston 4 Ottawa 4
(Eight-point division final tied 3-3)
London 5 St. Catharines 0
(Eight-point division final tied 2-2)

Centennial Cup
Prince Albert 7 Dauphin 6
(First game best-of-seven western semi-final)

SATURDAY

American
Hershey 3 Nova Scotia 4
Rochester 6 New Haven 4

Central
Forth Worth 4 Kansas City 3
(Fort Worth leads best-of-seven semi-final 2-0)
Tulsa 4 Dallas 1
(Best-of-seven semi-final tied 1-1)

International
Fort Wayne 7 Dayton 2
(Fort Wayne wins best-of-seven quarter-final 4-0)
Muskegon 3 Saginaw 1
(Best-of-seven quarter-final tied 3-3)
Toledo 6 Columbus 3

Western International
Spokane 7 Kimberley 2
(Spokane leads best-of-seven final 3-0)

MAZDA GLC HATCHBACKS
The Choice of TURNER DENTAL LABORATORY LTD.

John Turner, owner of Turner Dental Laboratory Ltd., receiving keys to fleet of brand new 1977 Mazda GLC Hatchbacks from Trevor Woodruff, General Manager of Horwood Mazda.
A LOT OF LITTLE IDEAS ADD UP TO A GREAT LITTLE CAR!

• 1300 cc thrifty overhead cam piston engine • big doors — lots of room for entering back seat • adjustable reclining front seat • back seat with split personality (deluxe model) • rear window defogger • rear window wiper and washer (deluxe model) • plus much, much more
FROM ONLY $3345
(DELIVERED VICTORIA)
NO DOWN PAYMENT O.A.C.
IMPRESSIVE GAS MILEAGE
EXAMPLE: 4-SPEED MODEL
48 HIGHWAY 39 CITY
(SOURCE M.O.T.)
4-10
HORWOOD MAZDA
810 Johnson St. at Blanshard 385-1451
"Service and Satisfaction to Victorians for Over 30 Years" (D.L. D008034)

Firestone
Rally service days

FRONT WHEEL ALIGNMENT $12.95 MOST CARS
No extra charge for air conditioning or torsion bar adjustment. Correct caster-camber, set toe-in and toe-out, adjust steering box and centre steering wheel.
$9.88 PER SHOCK from
MONROE SHOCKS
Quality shocks at low prices.
Installation extra.
CALL FOR AN APPOINTMENT
Firestone Stores
USE OUR Firestone CREDIT PLAN OR...
2882 DOUGLAS ST.
AT GARBALLY AT BURNSIDE
385-1404
ALSO IN NANAIMO AND COURTENAY
4-11

WOODWARD'S GREAT ONE PRICE SALE DAY - OFTEN COPIED - NEVER EQUALED

For more than 80 years Woodward's have helped Hundreds of thousands of Western Canadian families make their shopping dollars stretch as far as possible with special sales like our famous 1.49 days. Another way in which we are trying to do our best for you.

CHILDREN'S WEAR

- BI-SEX SHORTS — sizes 2-6x. Each 1.49
- BOYS' SWIMSUITS — Sizes 2-6x. Each.... 1.49
- BI-SEX T-SHIRTS — Sizes 2-6x. Each..... 1.49
- BOYS' VESTS — Sizes 2-6x..... 2 for 1.49
- BOYS' BREIFS — Sizes 2-6x..... 2 for 1.49
- EIDERLON SCREEN PRINT BRIEFS — Sizes 4-6x..... 2 for 1.49
- GIRLS' LACE BRIEFS — Sizes 4-6x.... 2 for 1.49

GIRLS' FASHIONS

- GIRLS' BRIEFS — Assorted styles. Sizes 8-14..... 2 for 1.49
- GIRLS' HIP HUGGERS — Sizes 8-14..... 2 for 1.49
- GIRLS' T-SHIRTS — Sizes 8-14. Each 1.49
- GIRLS' SHEER PANTY HOSE — Fits 8-14..... 2 for 1.49
- GIRLS' ARGYLE KNEE HIGHS — Sizes 9-10. Each..... 1.49
- COTTON NYLON KNEE HIGHS — Sizes S.M.L..... 2 for 1.49
- COTTON/NYLON ANKLETS — Sizes 6-7½, 8-9½..... 2 for 1.49

INFANTS' WEAR

- INFANTS' ROMPER SETS — Sizes 12 to 24 months. Each..... 1.49
- INFANTS' T-SHIRTS — Assorted styles. Each..... 1.49
- PLASTIC PANTS — Sizes S.M.L.XL..... 2 for 1.49
- INFANTS' SOCKS — Sizes 4-4½; 5-5½..... 2 for 1.49

BOYS' WEAR

- BRIEFS — 100% cotton. White or colors. S.M.L..... 2 for 1.49
- CREW SOCKS — 70% cotton/30% nylon. Good range of color combinations. Boys' and youths' sizes..... 2 for 1.49
- THERMAL SOCKS — 75% acrylic/25% nylon. Assorted colors. Stretch sizes 8-10½..... 2 for 1.49
- KNIT SHIRTS — Long or short sleeves. Sizes 8-14 Each 1.49
- BOYS' SWIM TRUNKS — Assorted patterns and colors. S.M.L. Each..... 1.49
- BOYS' T-SHIRTS — Crew neck, short sleeves. Good color selection Each..... 1.49

HOSIERY & ACCESSORIES

- LADIES' TOPS — Each..... 1.49
- SCARVES — ..... 2 for 1.49
- KNEE HIGH STOCKINGS — ..... 4 for 1.49
- SUPPORT PANTYHOSE — Each..... 1.49
- MEN'S BILLFOLDS — Each..... 1.49
- ALL-IN-ONE PANTY AND HOSE — 2 for 1.49
- PANTYHOSE — Regular or all sheer ..... 2 for 1.49
- KNEE SOCKS 1.49
- INITIAL KEY RING — Each 1.49
- SLIPPERS — Each 1.49
- LADIES' UMBRELLAS — Assorted colors Each..... 1.49

LINGERIE

- LADIES' HIP HUGGERS — Sizes S.M.L. Each..... 1.49
- LADIES' BREIFS — sizes S.M.L. .. 2 for 1.49
- LADIES' BINKINIS — Sizes S.M.L.... 2 for 1.49
- LADIES' BRIEFS — Sizes O.S..... 2 for 1.49

LADIES' SHOES

- LADIES' PLUSH ORLON MULES — ..pair 1.49
- LADIES' AND CHILDREN'S TATAMI SANDALS — .....pair 1.49
- CHILDREN'S SLIP-ON RUNNING SHOES pair 1.49

TOYS

- DIE CAST CARS — Good selection of die dast cars and trucks..... 3 for 1.49
- CHARLENE DOLL — 11½" fashion doll with extra outfit and accessories Each..... 1.49
- PLASTIC MODEL KITS — Selection of cars and planes with authentic detail Each 1.49
- FASHION DOLL CLOTHES — Up-to-date fashions for Barbie, P.J., Charlene, Mod and other fashion dolls..... 2 for 1.49
- PRE-SCHOOL JIG SAW PUZZLES — Yogi Bear, Flintstones Each 1.49
- COMIC BOOKS — Selection of 3-pack comic books..... 3 for 1.49
- FRISBEE — Great summer fun Each..... 1.49

JEWELLERY

- BANGLES — Set of six..... set 1.49
- BEAD AND CHAIN CHOKERS — Each.. 1.49
- DINNER RINGS — Simulates stones Each 1.49
- TASSELS — 2 assorted styles Each 1.49
- NATURAL LOOK NECKLACES — 3 for 1.49
- METAL ROPES — Each 1.49
- DIAMOND CUT BRACELETS — Each... 1.49
- SCARF CLIPS — Each 1.49
- LOCKETS — Each..... 1.49
- PIERCED EARRINGS — Each 1.49

CRAFTLAND

- THUNDERBIRD YARN — 4-ply rug and sweater wool. Approx. 4 oz. Each..... 1.49
- WOODSONIA SPORTS YARN — 100% acrylic. Approx. 1-oz. ball..... 3 for 1.49
- WOODSONIA BABY YARN — In plain or sparklespun twist. Approx. 1-oz. ball ..... 3 for 1.49
- SUPER WESTERN YARN — 100% acrylic ..... 2 for 1.49
- DOMINO CORCHET COTTON — 2 for 1.49
- PLASTIC DRIP DRY HANGERS — Assorted colors ..... 6 for 1.49
- AURORA YARN — 4-ply fingering. Washalbe 100% acrylic. Assorted colors..... 3 for 1.49
- ACADIA YARN — 3-ply fingering. Washable 100% acrylic. Assorted colors..... 3 for 1.49
- FOAM CHIPS — Ideal stuffing for toys, cushions and crafts. Approx. 1-lb. bag ..... 2 for 1.49
- CLOSET ORGANIZERS — Choose from skirt rack, slack rack, blouse tree or over door hanger Each 1.49
- BAMBOO BASKETS — 2 handles for easy carrying Each..... 1.49
- POLYESTER FILLING — Approx. 1-lb. bag Each 1.49

FLOOR COVERINGS

- PLASTIC RUG PROTECTOR — Clear cleated vinyl. Protect rugs and carpets. Approx. 27" wide .....2 lin. ft. 1.49
- DOUBLE FACE TAPE — 1½"x4 yds. per roll. Ideal for installing rugs, mats, etc..... 2 for 1.49
- STRIPED NYLON MAT — For inside or outside use. Candy stripe design. Approx. 23"x34" Each..... 1.49
- ARTIFICIAL TURF DOOR MAT — Choice of colors, weather-proof. Approx. 18"x27" Each..... 1.49

LINENS & DOMESTICS

- TOWELS — Assorted prints and plains. Choice of 1 bath, 2 hand towels or 4 face cloths.....Your choice 1.49
- DISH CLOTHS — Basket weave. Pkt of 5..... 1.49
- TEA TOWELS — Waffle weave, doby jacquard or satin stripe.....3 per pack, pack 1.49
- PILLOW CASES — Embroidered.....pair 1.49
- POLYESTER BATTS — Approx 1-lb. fill Each..... 1.49
- FOAM-BACKED PLACE MATS — Pkg. of 4.....pkg. 1.49
- PLASTIC SHOWER CURTAINS — Assorted patterns Each..... 1.49
- PLACEMATS — Woven ..... 2 for 1.49
- KITCHEN ENSEMBLE — Printed terry Each..... 1.49

FASHION FABRICS

- THREAD — 300-yard spool ..... 3 for 1.49
- INTERFACING — 100% polyester. Approx. 2½ yds. per pkg..... 2 for 1.49
- 7" SCISSORS — Straight cut for assorted household uses Each 1.49

DRAPERIES

- POLYFOAM CUSHION FORMS — 14" round or square ..... 2 for 1.49
- 45" PRINTS — Wide range of colors....yard 1.49
- COTTON SATEEN LINING — 1½ yds. 1.49
- DECORATOR CUSHIONS — Various colors and fabrics Each 1.49
- KNIFE EDGE POLYFOAM CUSHION FORMS — 12" round or square Each..... 1.49

HOME ACCESSORIES

- MINIATURE PICTURES — In elaborate metal frame ..... 2 for 1.49
- GOLD COLORED METAL PICTURE FRAMES — 8"x10" Each 1.49
- WOOD PICTURE PLAQUES — Assorted subjects. Each 1.49
- WOOD PICTURE FRAMES — In white Each..... 1.49
- CLIP-ON FIXTURE — Each 1.49

MEN'S FURNISHINGS

- WOODWARD'S VESTS — 100% cotton, athletic style. White. M.L.XL. Each..... 1.49
- WOODWARD'S BRIEFS — 100% cotton, regular fit. White or assorted colors. S.M.L.XL. Each..... 1.49
- VAN HEUSEN BOXER SHORTS — Full cut, elastic wasit. Assorted patterns. S.M.L. Each..... 1.49
- MEN'S T-SHIRTS — Short sleeves, crew neck. 100% cotton. S.M.L. Each 1.49
- SPORT SOCKS — Your choice of three styles. Available in many lively colors..... 2 for 1.49
- McGREGOR DRESS ANKLE SOCKS — Selection of plain and colours in dress tones. Stretch 10 to 13 .....pair 1.49
- McGREGOR EXECUTIVE HOSE — Over-the-calf models in basic dress tones. Stretch 10 to 13.....pair 1.49
- DRESS ANKLE HOSE — In 65% acrylic, 35% nylon. Good color selection..... 2 for 1.49
- MEN'S UMBRELLAS — 8-rib construction. Stitched handle. Black nylon cover Each.. 1.49
- HARVEY WOODS HOSE — With cushion sole. Stretch sizes 10-12. Each 1.49

HARDWARE & PAINT

- 6" CERAMIC TILES — Assorted pattern..... 8 for 1.49
- POLY-ROPE — General purpose cord. 3/16"x75 ft. Each 1.49
- PLASTIC UTILITY SHEET — Waterproof protection. 10'x12' Each 1.49
- PLASTIC DROP SHEETS — Saves splatters. 8'x10'..... 3 for 1.49
- PAINT BRUSHES — 1", 1½", 2", 3" or 4" Each..... 1.49
- ROLLER SETS — 2 rollers and tray, complete Each 1.49
- C.I.L. SPRAY PAINT — 13-oz. aerosol can. Each..... 1.49

JUNIOR BRA
Sizes in AA, A or B cups. Each..... 1.49
Woodward's Lingerie and Body Fashions

SLICED SIDE BACON
Schneider's No. 1. One lb. Vac Pak. Each..... 1.49
Woodward's Food Floors

GIRLS' SWIMSUITS
Attractive 1 or 2-piece swimsuits. Sizes 4-6 x. Each. 1.49
Woodward's Girls' Fashions

LACTONA TOOTHBRUSHES
Stock up for the whole family at savings.... 4 for 1.49
Woodward Stores (Drugs) Ltd.

RE-WEB KITS
Replace old webbing with new. Assorted summer colors, 32 ft. Each..... 1.49
Woodward's Draperies

CAMPING ACCESSORIES
Vinyl poncho, mini ruck sack, nylon and stuff bag, Coleman 4-lb. ice, emergency blanket, vinyl ground sheet, 9x12 tarp, folding metal stool. Each 1.49
Woodward's Sporting Goods

Woodward's 1.49 DAY TUESDAY

CHINA

- GLASSWARE — Choice of stacking mug or stacking bowl..... 4 for 1.49
- BARWARE — Choice of glass hiball or old fashion.....Pkg. of 3 1.49
- STAINLESS STEEL BUTTER DISH — Each..... 1.49
- DRIED FLOWERS — .....bunch 1.49
- RATTAN HANGING BASKET — Each... 1.49
- SCENTED ANIMAL FRIEND CANDLES — ..... 2 for 1.49
- STORAGE JARS — Assorted sizes Each.. 1.49
- DEMA STEMWARE — Wines, cocktails and luqueurs ..... 4 for 1.49
- DURALEX TUMBLERS — ..... 4 for 1.49
- ONION SOUP BOWLS — ..... 2 for 1.49
- ASSORTED COOK BOOKS — Each..... 1.49
- MIXING BOWLS — 8" glass. Each..... 1.49
- CUP & SAUCER — Each..... 1.49

HOUSEWARES

- PLASTIC HOUSEWARES — Choose from toilet brush set, laundry basket, laundry tub, covered bowl set, food crisper, waste basket, dish drainer, tray or pail. Each ... 1.49
- THERMOS BOTTLE — 15-oz. vacuum bottle Each..... 1.49
- WOODSONIA LIGHT BULBS — Choose 40, or 100 watt non-glare bulb .....8 globes 1.49
- COOKING AIDS — Choose cast iron frypan, egg beater, bundt pan or pair of oven mitts Each..... 1.49
- STEAK KNIFE SET, KITCHEN KNIFE SET OR STEAK BOARD — Each..... 1.49
- CLEANING AIDS — Choose soft-sweep broom, corn broom or 30/pack of garbage bags Each..... 1.49
- WOODSONIA PAD AND COVER — ..... set 1.49
- NON-STICK BAKEWARE — Choose loaf pan, muffin pan or cake pan Each..... 1.49
- LAP TRAY — Each..... 1.49
- 3-PCE. SAUCEPAN SET — Aluminum set, great for camping..... set 1.49
- GARDEN TORCH — Each..... 1.49

CAMERAS

- PICTURE FRAMES — 8"x10" or 5"x7" Each..... 1.49
- 200' REELS AND CANS — ..... 3 for 1.49
- 400' REELS AND CANS — ..... 2 for 1.49
- MALLORY BATTERIES — AA MN 1500. Pkg. of 2. Each..... 1.49
- UNIVERSAL SLIDE TRAYS — ... 3 for 1.49

STATIONERY

- WOODWARD'S SCHOOL AND OFFICE SUPPLIES — Refills; narrow, wide, plain or college; Assignment Covers; yellow second sheets; HB pencils; stick pens; typing bond paper; envelopes Blue Line No. 8 or 10. Your choice ..... 2 for 1.49
- PHOTO ALBUM — One touch type Each. 1.49
- PHOTO ALBUM REFILLS — 4 pages per pack ..... 2 for 1.49
- CLARIDGE PLAYING CARDS — Assorted dsigns..... 2 for 1.49
- LIQUID MARKERS — 20 per pack Each. 1.49
- SCOTCH TAPE — ½"x1010" per roll... 4 for 1.49
- LUNCHEON NAPKINS — Assorted designs ..... 2 for 1.49
- WRITING PADS — Economy size.. 4 for 1.49
- COLORED PENCILS — 20 per pack. Each 1.49
- MEMO BOARDS — Wipe clean type. Assorted designs. Each..... 1.49
- PARKER JOTTER BALL POINT PEN — Each..... 1.49

BOOKSTORE (ON THE MALL)

- ASSORTED COOK BOOKS AND CHILDREN'S BOOKS — Your Choice 1.49

DRUGS

- WOODWARD'S HEALTH AND BEAUTY AIDS — 32-oz. shampoo, 32-oz milk baths, 32-oz. bath oils, 100 ml. toohtpaste, rubber gloves, disinfectant room spray, baby shampoo or baby oil. Your choice..... 2 for 1.49
- WOODWARD'S VITAMINS — Multiple vitamins 100s, Vitreat chewables—plain or with iron; Halibut Oil capsules 250s; Ascorbic Acid 100 mgm—500s. Your choice Each 1.49
- ROSE MILK — 12-oz. Each..... 1.49
- Q-TIPS — 180s ..... 2 for 1.49
- GRAVOL — 10s..... 2 for 1.49
- ALLENBURY'S BARIC HAND SOAP — ..... 4 for 1.49
- BUTLER DENTAL FLOSS — 50 yds. ..... 2 for 1.49
- ARRID ROLL-ON DEODORANT — 1 oz..... 2 for 1.49
- COLGATE DENTAL CREAM — 2—100 ml. pack..... 1.49
- McLEAN'S TOOTHPASTE — 50 ML. ..... 3 for 1.49
- SCOTCHGARD — 8 oz. Each 1.49
- LISTERINE TOOTHPASTE — 4 tubes of 75 ML. per pack Each..... 1.49
- GEM BATH KITS — Each..... 1.49

SPORTING GOODS

- CAMPBELL MERCURY GOLF BALLS — pkt. 1.49
- TENNIS RACQUET — Each..... 1.49
- TENNIS BALLS — .....tin 1.49
- 2 PLAYER BADMINTON SET — Each .. 1.49
- FLASHLITE BATTERIES — W950. 8 for 1.49
- SNORKEL Each..... 1.49
- BIKE TIRES — 27¼x1¼, 20x1⅜, 20x1.75, 24x1⅜, 26x1⅜ Each..... 1.49
- BIKE ACCESSORIES — Combo lock, bike mirror, bicycle pump. Each..... 1.49
- FLASH LIGHTS — Dis-poz-alamp, 6 volt lantern, flashlite Each 1.49

APPLIANCES

- VACUUM BAGS — To fit Eureka, Hoover, Lewyt or Regina. Large package Each 1.49
- HOME CASSETTE OR 8-TRACK STORAGE LIBRARY — Each 1.49
- TRANSONIC C-90 — "Low noise" blank cassette Each 1.49
- RECORD CARE KIT — Complete with cleaning fluid Each..... 1.49

AUTOMOTIVE

- WEDGE CUSHION — For seat or backrest Each..... 1.49
- FLAT CUSHION — Cozy and comfortable Each..... 1.49
- WASH BRUSH — Dandy dirt remover Each..... 1.49
- WINDSHIELD SOLVENT — Ready-to-use grime remover Each..... 1.49
- ZIP WASH AND WAX — Waxes as it washes Each..... 1.49
- TURTLE PASTE WAX KIT — Best for lasting protection Each 1.49
- SQUEEGEE — Removes condensation quickly Each..... 1.49
- TIRE GAUGE — Save tire wear, check often. Each 1.49
- MOTOR OIL — Woodward's Super Duty No. 20 or 30 ..... 2 for 1.49
- SPLASH GUARDS — Pair of black rubber flaps Each 1.49
- MAGNETIC FLASHLIGHT AND BATTERIES — For car or home Each..... 1.49
- GIANT CAR-WASHING SPONGE — For a quicker car wash Each 1.49

GARDEN ACCESSORIES

- GARDEN GLOVES — Men's or ladies'. Vinyl coated .....pair 1.49
- GARDEN TOOLS — Stainless steel trowel, cultivator, transplanter or weeder. Each.. 1.49
- PRUNERS — 6" or 8". Each..... 1.49
- FOLDING FENCE — Green enamel. 6 ft. Each..... 1.49
- CEDAR TUBS AND PLANTERS — Each 1.49
- POTTING SOIL — Steam sterilized...25 lbs. 1.49
- GRASS SEED — Selected blend. 2 lbs. Each..... 1.49
- LADIES' SHOVEL, FORK, CULTIVATOR OR HOE — Each..... 1.49
- DIAZINION SPRAY — 8-oz. size. Each.... 1.49
- LADIES'SHOVEL, FORK, CULTIVATOR OR HOE — Each..... 1.49
- MICA-PEAT — Planting mix, just add water. 10 qt..... 1.49
- MOSS KILLER — With lawn feeder. Each 1.49
- PLASTIC POTS. — Your Choice. Each 1.49
- HOSE NOZZLE — With trigger-spray. Each..... 1.49
- GARDEN COMPOST MAKER — Woodward's 10-6-10. 7 lbs. Each 1.49
- WOODWARD'S FISH FERTILIZER — 100% organic. 64 oz. 1.49
- PLASTIC LAWN EDGING — Approx. 36 ft. Each..... 1.49
- SOAKER HOSE — 25 ft. Each 1.49
- TRIGGER SPRAYER — For flowers or laundry. Each..... 1.49
- "SEA-GROWN" SEAWEED — Liquid plant food. 64 oz. Each..... 1.49
- WEED KILLER — Easy to use, effective. Each..... 1.49
- ROSE OR EVERGREEN OR FLOWER-VEGETABLE FOOD — 7 lbs. Each 1.49
- SLUG BAIT — Protect your plants. Each 1.49
- SWEET PEA NETTING — Each..... 1.49
- ORTHO ROSE DUSTER — For general flower care. Each 1.49
- RHODODENDRON AND AZALEA DUSTER — Each..... 1.49
- GARDEN HOSE — 7/16" x 40 ft. Each 1.49
- TIMED-RELEASE PLANT FOOD — For flowers or vegetables, tomatoes or roses. 20 oz. Each 1.49
- MACRAME POT HANGERS — Enjoy indoor plants. Each..... 1.49

GARDEN CENTRES

- POTTING SOIL — 25-lb. bag. Each..... 1.49
- PERENNIALS — Different varieties available. ..... 2 for 1.49
- EVERGREENS — Your choice in 1-gal. containers. Each..... 1.49
- CLEMATIS — 3½-inch pots. All name-tagged. Each 1.49
- GLADIOLUS BULBS — b.c. grown. Mixed colours. 40 per bag..... 1.49

FOOD FLOOR

GROCERY

- WOODWARD'S SUPREME SALAD DRESSING — 32 fl. oz. jar ..... 2 for 1.49
- McVITIE BISCUITS — Assorted varieties ..... 5 for 1.49
- HEINZ TOMATO KETCHUP — 20 fl. oz. bottle ..... 2 for 1.49
- WOODWARD'S FROZEN CORN ON THE COB — Two 4-cob packs 1.49
- SUN-RYPE PURE McINTOSH APPLE JUICE — Red label. 19 fl. oz. tins ..... 8 for 1.49

BAKERY

- 3 Mrs. Williams Swiss Rolls; 1 pkg. of 9 apple turnovers; 1—6" chocolate or vanilla iced layer cake; 1 doz. glazed donuts; 1 doz. bran muffins; 1 doz. butter tarts. Your Choice of one unit for 1.49

PRODUCE

- CANADA FANCY IMPORTED PEARS — Anjous ..... 3 doz. 1.49
- TEXAS NO. 1 GRAPEFRUIT — Rubys ..... 14 for 1.49
- B.C. GROWN GRADE CANADA FANCY APPLES — Red Delicious; Spartans, Newtowns..... 2 doz. 1.49
- SUNKIST ORANGES — Navels. Size 88s ..... 2 doz. 1.49
- FRUIT PUNCH DRINK — 64-oz. bottle.... 1.49

MEAT

- PORK CHOPS — Frozen. 16-oz. pack. Each 1.49
- B.C. GROWN CHICKEN — Legs or breasts. 1-lb. 2-oz. pkg. Each..... 1.49
- SNACKERY PIZZAS — Pepperoni or Salami. 12-oz each ..... 2 for 1.49
- POUCH PAK MEATS — Woodward's sliced corn beef; smoked beef; pastrami; ham; smoked turkey. 3-oz. pouch ..... 3 for 1.49
- CORNISH GAME HENS — Utility grade. 20 oz. or over. Each 1.49
- FLETCHER'S BREAKFAST SAUSAGE — 1-lb. 8-oz. Pkg. Each 1.49

CANDY

- URNEYS FRUIT CRUNCHIES — 24-oz. bag. Each..... 1.49
- SMILES & CHUCKLES PEPPERMINT PATTIES — ..... 3 for 1.49
- MINUET CHERRIES — ..... 3 for 1.49
- TERRY'S HAZELNUT WHIRLS — 200g pkg..... 1.49
- BROWN & HALEY ALMOND ROCA — 11-oz. tub..... 1.49
- EVANS & SMITH HARD BOILED OR CHOCOLATE FILLED CANDY — Pkg.... 1.49

Only First Quality Merchandise Sold in Woodward's Regular Departments . . . No Substandards or Factory Rejects.

SORRY, NO PHONE, MAIL OR C.O.D. ORDERS PLEASE

Use your Woodward's Account Card

Reunion Dinner Will Mark Tour by Victoria Naval Band

Victoria Times
MONDAY, APRIL 11, 1977 21
THIRD SECTION

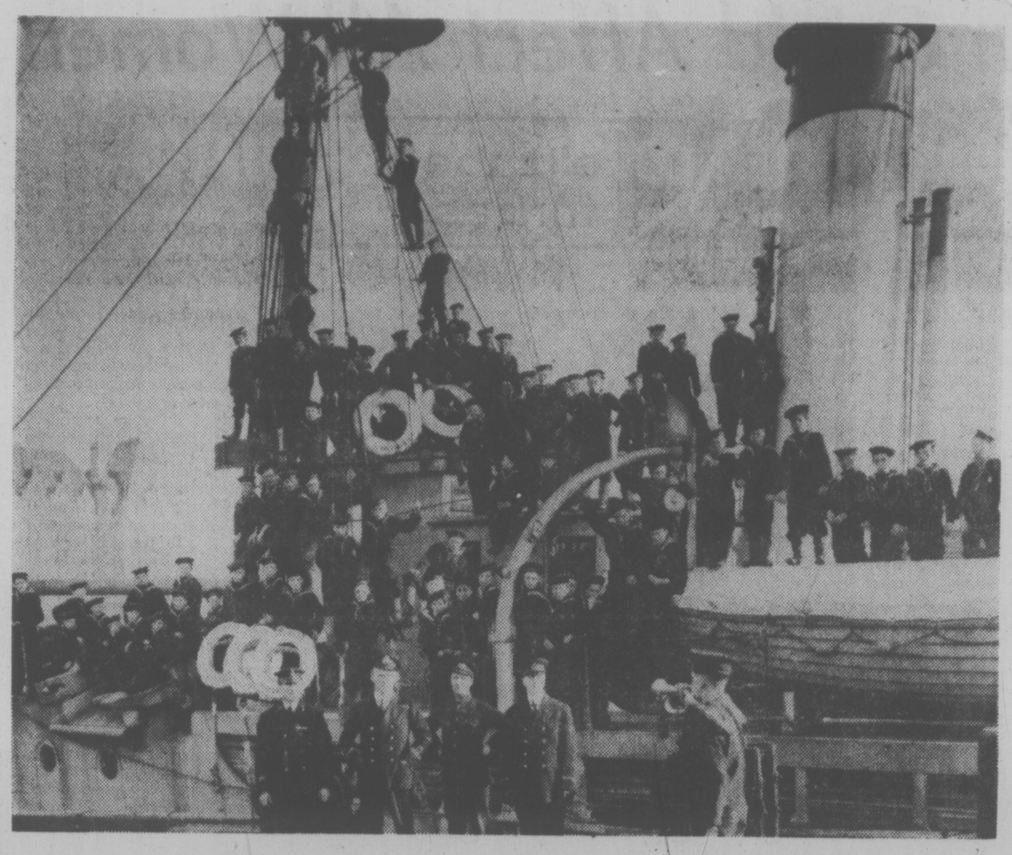

Retired warship fired imaginations of young cadets

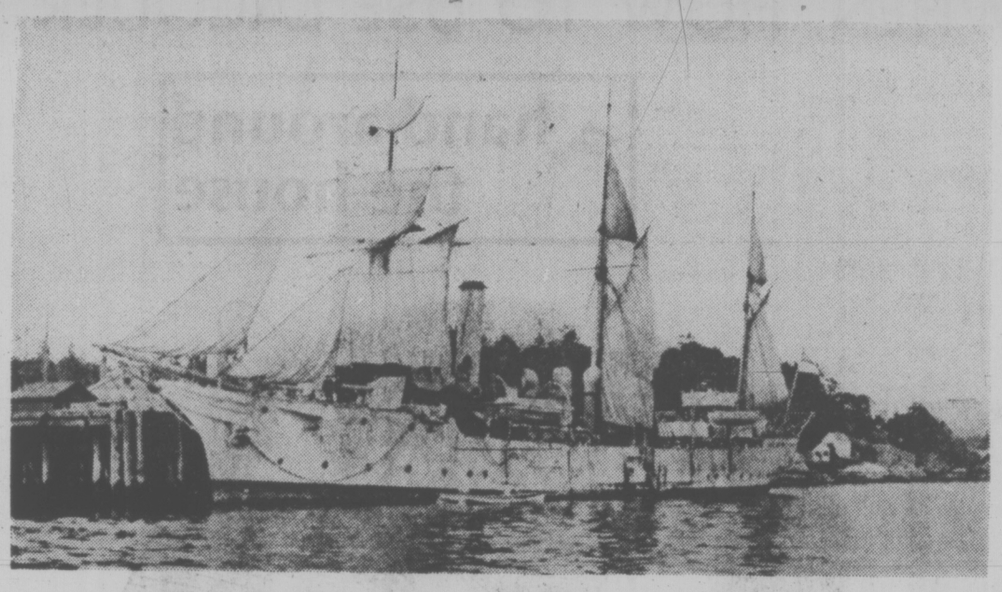

Algerine, when she was a Royal Navy sloop at Esquimalt

Fifty years ago this Easter weekend Victoria's once-famous Navy League band set out on a 10,000-mile tour of Canada and Wales.

Members of the Boys Naval Brigade, forerunner of the Rainbow Royal Canadian Sea Cadet Corps, the boys, age 11 to 16, had never received any musical instruction except that given by the brigade's bandmaster, Arthur Hodgkins.

By the time their four-month tour was over the band had made Victoria a household name across Canada and Great Britain, Dick Muirhead reports.

Muirhead is helping arrange a 50th annual reunion dinner to be held in the dockyard of CFB Esquimalt on Saturday.

He still has a yellowing Times article, dated July 16, 1927, which records the accolades the young bandsmen received.

It tells how when their ship arrived in Cardiff, the band played O Canada and God Save the King. It also reports how the Lord Mayor of Cardiff told them "it was always a pleasure to welcome men from Great Britain's dominions."

In those days, Muirhead recalls, the cadets paraded weekly in the building that now houses the provincial government's motor vehicle branch.

Much of their "sea time" was done alongside the Island Tug and Brage Co. wharf in the Inner Harbor in the Algerine.

She was the Royal Navy's former sloop HMS Algerine and had to rely heavily on her sails in order to conserve coal when on long voyages.

After having seen service on the China station, the Algerine was transferred to the Pacific station in Esquimalt in 1913. On March 10, 1919 she was sold to the Pacific Salvage Co.

Muirhead recalls how, he and his buddies used their imaginations to fight many naval battles on the decks of the old warship.

The musical instruction they received stayed with some members of the band long after they put away their uniforms for the last time.

Emil Micheaux, as an example, went on to become master of the Naden band and served as a musical instructor in local schools in his retirement.

How about Muirhead?

"I was a trombone player and I'm still playing in the Victoria Shrine Band," he reports.

Charges Laid In Stock Case

VANCOUVER (CP) — The principals of Grand Prix Resources Ltd. and two other stock promoters have been charged with two counts of conspiracy to commit fraud and one count of intent to create a false or misleading appearance in the Vancouver stock market.

An RCMP spokesman said Saturday Gunter Allman of Vancouver was arrested last Thursday as he stepped off a plane at Vancouver International Airport.

The spokesman said Allman also is wanted on an outstanding warrant from Germany, where he escaped custody.

Charged along with Allman is his partner in Grand Prix, Saul Kohn, and stock promoters James Andrews and Wayne Muchler of Regina.

Four other men are named. They are Michael Wilson, James Richard Kerr, Ed Wesolowski of Saskatchewan, and Harrison Lowe.

The spokesman said the latter four will serve as witnesses in the court case.

He said the particulars of the case involve relaying of information relating to Grand Prix A stock, presently priced at $1.30 per share, placing of orders by knowledge gained from the information relay, secret payments of funds, inducing members of the public to buy stock, and the use of nominee stock trading accounts.

STORE YOUR FURS WITH A FURRIER!
Expert Repairs and Alterations
For Pick-Up Service Call
383-2514
FOSTER'S FURS
Since 1895
764-A Yates St.
Parking in rear—off Johnson St.
3-27

VANCOUVER ISLAND ANTIQUES & COLLECTABLES
ANTIQUE
SALE & SHOW
APRIL 15,16,17,1977
1151 ESQUIMALT Rd. - CURLING RINK - VICTORIA B.C.
ESQUIMALT SPORTS CENTRE
FRI. 6~10p.m. SAT. 10a.m.~10p.m. SUN. 10a.m.~4p.m.
OVER 30 DEALERS REPRESENTING:—
CAMPBELL RIVER COURTNEY
QUALICUM PARKSVILLE
LADYSMITH KOKSILAH
COBBLEHILL VICTORIA
VANCOUVER
DAILY AUCTION SAT., 8 p.m.-9 p.m.; SUN., 2 p.m.-3 p.m.
ADMISSION $1.00

Handicapped Awareness Urged

Members of the Cerebral Palsy Association of Lower Vancouver Island have been urged to become more publicly involved.

"There is inadequate awareness of the handicapped person's right to develop individual capacities to the maximum," said Oak Bay MLA Scott Wallace.

He paid tribute to the 200 volunteers who work with 262 children attending the G. R. Pearkes Clinic for handicapped children.

Fears of government assuming too much authority as a result of its increased funding for voluntary organizations hasn't materialized with acute or extended care hospitals, he said.

"Government appointees to their boards invariably carry out their duties solely on behalf of the patient," he said.

Saanich Ald. Joe Bourque was elected association chairman and chairman of the Pearkes Clinic board of directors at the annual meeting last week. Newly-elected board members include Edith Gunning, Joan Dumka, Lloyd Atchison, Bruce Mantell and Tim Rutley.

DEEPSEA SHIPS

(All cargoes are forest products unless otherwise stated.)

Esquimalt — Sealand McLean, in for work.

Nanaimo—Shinko Maru; Villanger.

Alberni—Aegis Trade; Jalamoti.

Crofton—Belita; Bulk Prospector.

Harmac—World Agamemnon.

Port Alice—Krpan.

Gold River—Harfleur.

Montague BRIDGMAN Ltd.
China Crystal Gifts
811 Government St. 383-0821

IT'S YOUR DECISION ...
Whether you prefer immediate disposition, or a more traditional service, our downtown location gives you, your family and friends, the most convenient choice for services.
COSTS BEGIN AT $150.00
For an immediate disposition.
For pre-arrangement guidance, or information on other types of services, please call us. We will be pleased to hear your needs, and explain prices and services in detail. No cost, no obligation, no dues.
HAYWARD'S
(B.C. Funeral Co.)
THOMSON & IRVING
Funeral Chapels
1625 Quadra St., at Balmoral
Phone 386-3505
Superior Service Since 1867
4-11

OAK BAY VILLAGE SHOES
—LADIES—
SPRING SPECIALS
MADE IN SPAIN by
LIDIA

CASUAL OPEN HEEL WEDGE IN CAMEL AND WHITE KID. WITH PLANTATION CREPE SOLE. SIZES 6-9½
SALE PRICE 21.95

CLASSIC SLING BACK IN SOFT AMBER KID — LEATHER LINED. SIZES 6-9 AA and B
SALE PRICE 27.95

SLING-BACK WEDGE IN GLOVE SOFT WINE KID, LEATHER WITH PLANTATION CREPE SOLE. SIZES 6-9 AA and B
SALE PRICE 25.95

CASUAL WEDGE IN SOFT AMBER KID, WITH MOCCASIN VAMP AND PLANTATION CREPE SOLE. SIZES 6-9 AA and B
SALE PRICE 28.95
MANY MORE STYLES TO CHOOSE FROM
9-5:30 MON.-SAT.
4-10
2238 OAK BAY AVE.

Daily Interest... A good idea
Westcoast Savings, first in Victoria to calculate interest daily on savings accounts. It's part of our well-established Plan 24 savings account. Now the banks have a similar idea. But check and compare what we've been offering all along.
PLAN 24
- No minimum balance required.
- Interest is calculated on the daily balance
- Interest is paid and compounded monthly.
- Compare our generous 6¼% interest rate.
WESTCOAST SAVINGS CREDIT UNION
5 CONVENIENT LOCATIONS TO SERVE YOU
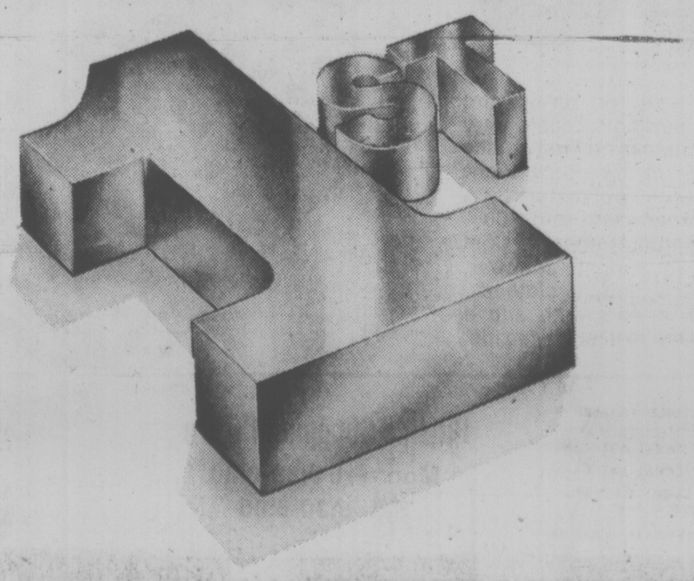

Ask Jennifer

Legs! Legs! Legs!

By JENNIFER ANDERSON

Take a minute to say "hello" to your legs. Try to get reacquainted because this season they will be in the spotlight.

A skirt just isn't a skirt unless it parades your legs out in the open.

Dear Jennifer: After a long and cold winter of pants and boots, I'm eager to get back into a skirt and feel feminine again. My legs have never been my best feature but, with the longer skirt lengths, I feel I should work on this area of my body to make these graceful gathered skirts work to my advantage. How about some help for the ladies who don't have the willowy gams of a fashion model? — Melissa B., Montreal.

Your letter is typical of many I receive. Legs tend to be the most neglected part of the body. Women feel they can change and rearrange their faces, but are pretty well stuck with the underpinnings nature handed them. Not so. Smoothing and grooming along with corrective exercise and a bit of fashion smarts can change your attitude toward "showing" your legs.

Keeping legs silky smooth is foolproof if you spend five minutes every day massaging in a good body lotion. Pay special attention to knees, heels and the back of the thighs.

Weekly hair-removal either by shaving, depilatory creams or waxing (the latter lasts the longest and is worth the investment).

Quick-tanning lotions that will tint the skin with or without the sun also have a smoothing skin conditioner in them and will give your legs a nice color for three to five days, then repeat the applications.

To reshape and slim the entire leg, here is a good exercise: lie on your left side, torso propped up by your hand, palms down on the floor. Raise right leg, bending at the knee, and touch your toes to your left knee. Do this 10 times and reverse to the other side.

Now try this one to firm up your calf muscles: With your feet together and your hands on your hips, rise up and down on your toes, increasing your speed until you begin to feel the ache. Don't overdo or your legs will be very stiff.

Learn to get a total look of your body in a full-length mirror and the most attractive skirt length will be easily determined. Don't let fashion dictate the length. This season anything goes and finding the hemline that suits your legs is the most important decision. The right shade of hose and line of shoe also can make a big difference in presenting your legs to advantage.

UN Plan Could Affect All Women

elizabeth forbes

During meeting of the United Nations Commission on the Status of Women, held in Geneva, September 13-October 2, 1976, the three-week session considered the program and preparations for a second UN Development Decade, 1976-1985.

What may be of even greater significance, it also labored to finalize a Draft Convention on the Elimination of Discrimination against Women, for submission to the Economic and Social Council and the General Assembly, in this present year.

Recently I received some covering information on that Draft Convention, and as little or nothing has been publicized about it in this part of the world, I'm going to give you a brief run-down here — because I believe it is an important step forward that eventually could affect all women.

The Geneva meeting was attended by official delegates from 25 of the 32 member countries, by observers from other UN bodies and inter-governmental organizations and by 30 observers from the NGOs (non-governmental organizations with accreditation before the UN).

Each article in that Draft Convention on Elimination of Discrimination against Women, sets forth a principle to which the countries ("State Members") must be committed, and each had to be framed in such broad language (in English) as to be acceptable by nations of highly diverse ideologies and codes of laws.

Therefore, it is interesting to know that the Convention produced agreement upon 14 of these articles, relating to discrimination in many areas.

In Article 2 of the Draft, for instance, the State Parties undertake "to embody the principle of equality of men and women in its national constitution if not yet incorporated, and ensure through law or other appropriate means, the practical realization of this principle."

Other articles committed the member State Parties:

— to undertake measures, including legislation, to ensure equal rights in all fields;

—To eliminate prejudices and practices based on the idea of inferiority of women;

—To ensure equal opportunities in political and public life including right to vote and hold office and to participate in non-governmental associations concerned with public and political life;

—To repeal of any penal code which discriminates against women.

—To combat all forms of traffic in women and exploitation of prostitution;

—To ensure equal rights in education in all levels of schooling, including curriculum, teaching staff, co-education, health education and advice on family planning;

—To grant equal rights to retain nationality; to encourage child care services and grant women free medical services during pregnancy, confinement and post-natal period;

—To accord identical civil and legal capacity with men, rights to contract, to choose residence and domicile;

—To ensure full equality in marriage and family relations — e.g., in matters relating to children, the right to service as guardian, choose a family name, and equality in respect of ownership and disposition of property;

—To review protective legislation applying to women and to revise, repeal or extend it to all workers as necessary.

Other provisions voted upon and included were: That the cost of pregnancy and maternity leave and benefits be borne by social security systems or other public funds or collective systems; also the provision concerning property rights of married women.

A new Article concerning women in rural areas was adopted. This would eliminate discrimination against these women in such matters as adequate medical and health facilities, family planning, training and education, participation in community activities, and equal access to credit and loans.

The one substantive Article not acted upon had to do with "protective legislation" believed by some countries to be necessary to prevent exploitation of women.

Following debate the proposed Article 4 of the Draft Convention that would have declared such protective laws should not be deemed a violation of the principle of equality, was postponed.

A proposal granting equal rights as to disposition of property was also found unacceptable.

Postscript—Word from the federal department in Ottawa responsible for the status of women in this country, tells us that Canada participated actively in the three-week session of the UN Commission on the Status of Women, last fall.

That the federal government is at present reviewing carefully the UN Plan for Action for the second stage of International Women's Decade.

And that before any decision is taken on ratifying the Draft Convention to Eliminate Discrimination Against Women, there would be close consultation between federal and provincial governments.

It is also pointed out that 1976 was Canada's last year as a member of the UN Commission on the Status of Women, as membership rotates among UN member countries.

However, the Commission's work will be followed closely and Canada will continue to support its efforts through involvement in other UN bodies.

Also that this country will "willingly co-operate with any multilateral . . . international agency to promote equality for woman and men."

WHEN, HOW TO USE LACQUER

hand around the house

By A. J. HAND

Of all clear wood finishes, lacquer is the least popular among homeowners — and with good reason. It's a difficult material to apply smoothly with a brush. It lacks the durability of varnish. And it attacks most other finishes over which you might apply it. Lacquer is a good finish for industry, but the average homeowner should avoid it.

EXCEPTIONS: If you have a small project of bare wood you want to finish quickly, lacquer in an aerosol can is a good choice. Aerosol lacquer is fairly easy to apply, and a two-coat finish should be dry in an hour or so.

If you want to maintain the natural color of your wood, lacquer is the best choice. Varnishes and penetrating oils tend to darken wood considerably and to warm its tone. Shellac has less darkening and warming effect. But lacquer has almost none. That makes it your best choice for Scandinavian-type blonde finishes, or for any other application where you want to avoid tonal shifts.

USING LACQUERS. If you are using lacquer in an aerosol can for a small project, application is fairly easy. Follow the directions on the can for best results. Label advice usually boils down to this: Hold the can the proper distance from your work and apply thin coats. Several thin coats will dry faster than a single heavy coat. And the danger of drips and runs is largely eliminated.

Applying lacquer with a brush isn't easy. The main problem is the lacquer dries so fast it begins to set up on your work before you can brush it on smoothly. Still, aerosol cans are too expensive and tedious for large jobs. So if you have a large piece you want to finish in lacquer (to maintain natural wood tone), you'll do best by using a brush.

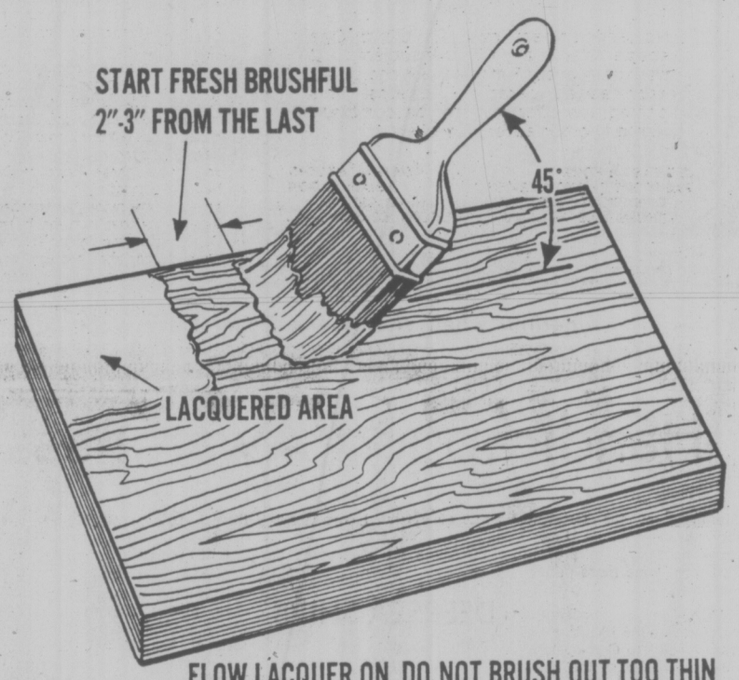

FLOW LACQUER ON, DO NOT BRUSH OUT TOO THIN

Start by getting the right kind of lacquer. Be sure to use a brushing lacquer rather than a spraying lacquer. Brushing lacquer dries slower than spraying lacquer, and that gives you more time to brush it on before it starts to set up. A product designed specifically to maintain natural wood tones is your best bet.

But even a brushing lacquer dries fast. So the biggest problem in getting a smooth finish is brushing it on fast enough. Use as large a brush as practical for the work you are lacquering. Then work quickly as follows:

DIP THE BRUSH FULL. Flow the lacquer on using long strokes with the brush held at a 45-degree angle as shown in the sketch. Keep the brush full at all times. Avoid excessive overlapping where one brushful meets another by starting a fresh brushful a few inches from the last. Don't spend a lot of time fussing over the work. Just flow the lacquer on and keep moving. Don't try to brush it out too thin.

Flowing lacquer on smooth and wet like this invites drips and sags on vertical surfaces. So, if possible, turn your work as you go so you are always working on a horizontal surface. If necessary, let one surface set up, then turn the work on its side and paint another surface. Allow at least two hours between coats. There's no need to sand between coats for good adhesion; each coat will soften and fuse into the coat before it. However, you may want to sand lightly with No. 220 paper to remove any drips or dust marks.

LACQUERING CAUTIONS. Don't apply lacquers over other finishes or stains. Lacquer's strong solvents will attack most other finishing materials. If you must lacquer over another finish, test the lacquer on an inconspicuous part of the work first.

DON'T LACQUER IN HUMID WEATHER. Moisture in the air may turn the finish cloudy. Work at temperatures between 70 and 80 degrees. Provide plenty of ventilation; lacquer fumes are highly flammable. Be sure your brush is clean. Lacquer can dissolve traces of old paint in your brush and this will discolor your work.

HUNT TREASURE WITH A DETECTOR from THE ROCKHOUND SHOP
See us for White's MINERAL-METAL DETECTORS
Open Tues. to Sat.
388-5341
777 CLOVERDALE
Discover us soon!

P.S. New Arrivals from England
Soft, Lightweight Mohair and Llama Coats in beautiful spring shades from $150.00
New! Pure Wool Suits in tweeds and solid colors from $165.00
10% OFF To senior citizens, the blind, and the disabled.
You get quality, reasonable prices, and service at
PICCADILLY SHOPPE of course 1017 GOV'T.

Float a boat loan!
VICTORIA PUBLIC SERVICE CREDIT UNION
HELPING VICTORIANS SINCE 1940

VERY SPECIAL SPECIALS
On Sale Tues.-Sat. April 12-16
Special Purchase! Limited Quantities -No Rainchecks
Sew to it... And Save!
45" Solid Colour or Print Broadcloth or 100% Cotton "Gingham" Checks
Your Choice of these Fabric Buys! One Low Price!
99¢ YD.
Just in time for spring and summer sewing... Zellers Very Special Special on First quality solid or prints Permanent Press, 65% polyester 35% cotton broad-cloth and 100% cotton gingham checks. Cool favourite for summer sunwear, tops, skirts, kiddie clothes... available in 45" width and a great selection of sunny solids.
Zellers
Hillside Shopping Centre
Mon.-Fri. 9:30-9:30
Sat. 9:30-6:00
CHARGEX master charge
4-11

DRYCLEAN OFTEN! DRYCLEAN OFTEN!
LADIES' AND MEN'S COATS
SPRING FALL WINTER
CLEANED AND PRESSED
$3.49 ea.
SAVE UP TO $1.36
PILLOWS $2.99
Feathers are removed from the old ticking, sterilized, fluffed and blown into new ticking. SAVE 86¢
LIMITED TIME OFFER
EXCEPTIONS: Leather Suede, Borg, Fur or Fur Trimmed
DRYCLEAN OFTEN!
DO IT!
BECAUSE
You'll Feel Better ... You'll Look Better ... Your Clothes Will Last Longer!
individual drycleaners
Sanitone
Home Pick-up & Delivery 595-4141
Minimum $3.00 on all Home Pick-up and Delivery
DRYCLEAN OFTEN! DRYCLEAN OFTEN!

SCHOOL DISTRICT NO. 62 (SOOKE)
KINDERGARTEN REGISTRATION
FOR SEPTEMBER, 1977
will take place at
all Elementary Schools
Tuesday, April 12th, to Friday, April 15th, 1977
(9:00 a.m. to 3:00 p.m.)
Eligible: All children born in 1972
*Proof of age must be given at time of registration
Please register your child at the nearest elementary School

the Bay Portrait Studio
portraits/passports/frames

Build your home gallery with a 5 x 7 natural colour portrait

39¢

OFFER ENDS SAT., APRIL 16
(We want you to try us)

"FRAME NOT INCLUDED"

No appointment needed. Limit: One special offer of any kind per subject . . . 2 per family every 3 months. 99¢ charge for each added person in groups. This photograph offer may not be combined with any other advertised offer.

JET-FAST ½ HOUR PASSPORT PHOTO SERVICE
PORTRAIT STUDIO MAIN FLOOR
OPEN TUES., WED., SAT., 9:30 A.M. TO 5:30 P.M.
THURS. AND FRI. TO 8 P.M. CLOSED MONDAYS.

Hudson's Bay Company

Kitchens Can Be Beautiful

By PAULINE GRAVES

Even with the convenience of frozen foods and wonder appliances, today's homemaker spends a lot of time in the kitchen. She might as well surround herself with the things she likes, after the basic planning of work areas has been completed. And kitchens can be designed to suit any taste, from sleek, no-nonsense Contemporary to cluttered Country, much in favor right now.

Shown here is a re-model by kitchen expert Jeanette Koppes. The style is traditional, dictated by the highly decorative cabinet doors. The heavily embossed pattern is so strong, these have to be handled carefully, with restraint, otherwise the kitchen becomes altogether too busy. One restraining factor is that both doors and pattern are the same color, the pattern evidenced only by the shadows it casts. Another is that all drawer fronts are plain.

The counters and splash areas also are plain, and the only wall pattern is in the decorative border above upper cabinets, and this one touch relates the cabinets to the kitchen as a whole. There is no competition from the floor.

The geometric pattern contrasts with the curves of the cabinet doors. Although these units appear to be custom made, actually they are factory produced, available in varying sizes and combinations of drawers and cupboards. Several manufacturers have nationwide distribution, available through local representatives and units can be selected to fit available space.

dear abby

Lover 'Adopts' Mate

DEAR ABBY: Here's the situation: Lori, a 31-year-old single woman was recently adopted by her lover, Charlie, a 35-year-old man with two children and a wife who refuses to give him a divorce.

Charlie and Lori now live together and because they have the same last name, everyone assumes they are man and wife.

Charlie says his lawyer advised him that this arrangement is better for him that marriage because if Lori and he split, she can't sue him for alimony. Also, since he's supporting Lori he can claim a nice tax deduction.

Charlie's wife is having a fit because she is now legally the "mother" of her husband's sweetheart, and she doesn't like the idea one bit.

I understand that Lori's parents are still living, so I am puzzled as to how Charlie can adopt a "daughter" whose parents are living.

Please ask your legal hotshot to check out the above situation and let me know if it's kosher. It sound like a good deal to me.—CURIOUS.

DEAR CURIOUS: Adoption laws differ from state to state and province to province, so if your're considering a similar setup, I advise you to consult your own legal hotshot.

DEAR Abby: I'm told that mothers and daughters should be "best friends." Frankly, my mother gives me ulcers. Her penny-pinching drives us all up a wall.

For birthdays, Christmas and all gift-giving occasions she buys sale items that are invariably slightly damaged, the wrong size, useless or just plain ugly. And of course nohting ean be returned. (She has lovely expensive taste when it come to buying for herself, however.)

My sisters and I (all married and with families) have never received one gift from mother that we could use. And if she doesn't see her gift being used she's not above asking for it back!

If she were poor, I wouldn't say anything, but mother has a sizable inheritance, and father is a very wealthy man. When dad gives her a present, she immediately exchanges it for cash.

How does one cope with such a problem? — ULCER-PRONE.

DEAR PRONE: Your mother is a character. She's also a cheapskate. A good sense of humor is the best ulcer remedy I know. Develop yours.

And cheer up, dear. What she doesn't spend on you now, she'll probably leave you.

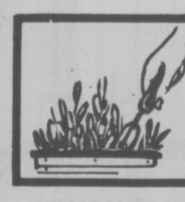

indoor gardens

By LYNN and JOEL RAPP

Dear Lynn and Joel: I want to plant some marigolds in my front walk. Is that wise? When should I plant? — **M. Gold.**

Dear M.: Marigolds are an excellent choice. Start now; seeds are fast germinating (3 to 6 days) and you have an even faster start if you buy the bedding plants.

Marigold is more than just another pretty face around the garden. Wherever it is planted it is believed to rid the soil of nematodes. (These are tiny, threadlike pests that winter in the soil.)

Most nematode damage is to the roots of plants and since Marigold roots are presumed to give off a substance that is toxic to the nematodes, it makes good sense to plant this hearty and versatile flower.

The fact that snails would rather eat marigold than any other plant can be an advantage or disadvantage, depending on how you look at it. The snails that are happily munching your marigold are not bothering with other plants in the vicinity to any great extent. However, in years of heavy snail infestations an entire bed of marigold can be demolished overnight, so it's smart to start the seeds in flats and wait until the seedlings are a sturdy four inches before transplanting to their permanent home.

Western FOOD
772 Goldstream Ave., Langford
AT WESTBROOK SHOPPING CENTRE
Prices Effective April 10, 11, 12
OPEN WEEKDAYS 9-9, SAT. and SUN. 9-6
We reserve the right to limit quantities

GRADE A CHUCK STEAKS lb. 69¢
GRADE A CROSS RIB ROAST lb. 98¢
FLETCHERS No. 1 SLICED VAC-PACK BACON lb. 1.19
GRADE A BONELESS ROLLED BRISKET ROAST lb. 98¢
FRESH UTILITY WHOLE OR CUT UP FRYERS lb. 79¢
YOUNG SLICED BEEF LIVER lb. 49¢
BLUE BONNET MARGARINE 3 lbs. 1.29
CANADIAN NO. 1 MEXICAN CUCUMBER lb. 29¢
SHIRRIFF LEMON PIE FILLING 7½-oz. box 2 FOR 79¢
NABOB COFFEE TEAM 16-oz. jar 1.09
NO. 1 CHIQUITA BANANAS 4 lbs. 87¢
CAPRI LUNCHEON MEAT 12-oz. tin 89¢
SNOW BOY NO. 1 BROCCOLI lb. 33¢
ALLEN'S GRAPE OR ORANGE FRUIT DRINK 48-oz. tin 39¢
CANADA NO. 1 GREEN CABBAGE lb. 19¢
MAGIC SKIMMED POWDER MILK 5-lb. bag 2.89
LUCKY WHIP DESSERT TOPPING 4-oz. box 59¢
SHOUT LAUNDRY STAIN REMOVER 10-oz. 99¢
TOP BREED SOFT MOIST DOG FOOD 4.4 lbs. 1.29
FRENCH MAID FABRIC SOFTENER 128-oz. jug 1.39

fine furniture • paintings • prints
THE ISLAND GALLERY
2188 Oak Bay Avenue Tues - Sat.

TALL IS BEAUTIFUL AT VICTORIA'S NEW TALL SHOP.
OPENS: APRIL 14TH
HARBOUR SQUARE
Phone: 388-7034
STORE HOURS: 9:30-5:30
THURS. & FRI. 9:30-9:00
FOR GRAND OPENING SPECIALS SEE OUR AD TIMES, APRIL 13, COLONIST, APRIL 14
Tall Shop LTD.
VANCOUVER, EDMONTON, CALGARY WINNIPEG, OTTAWA, TORONTO.

"New at the Bay"
TEL-CROS
by Telex Communications

If you hear sounds but don't always understand the words the fabulous wireless Cros or Bi-Cros with transfer of signal by radio frequency may be your hoped for answer.

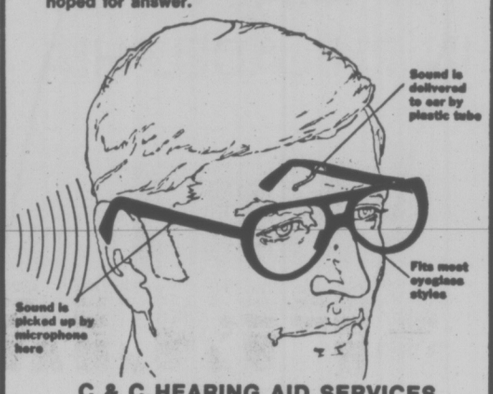

C & C HEARING AID SERVICES
THE Bay, Third Floor
1701 Douglas Street, Victoria, B.C.
385-5414 385-1311
Hudson's Bay Company

I found it!
You can too!
VANCOUVER
Call: 430-1255
VICTORIA
388-5050
What you hear may change your life!

the Bay

A beautiful new you in just ten seconds
WOW
Look at those curls.

Come in and try on our new curly pop-on wig by Mademoiselle Tress. It's faster than a ten-day diet. More fun than a new dress.

And just 19.99
Our curly pop-on wig. All the shades. For you, beautiful.

Personal Shopping Only
Try on the new you in our Wig Bar, Second Floor

Hudson's Bay Company

wheels

By MICHAEL LAMM

Dear Mike: A friend of mine does his own tuneups. He recently told me that when he installs new points in his distributor, he increases the gap .002 inch over specifications. And on his plugs, he sets them .005 inch above spec. Says he gets more gas mileage that way. Is that possible?—CURIOUS.

Dear Curious: No. By opening the points, he's decreasing dwell angle. This shorter dwell gives him less excitation or saturation period of the coil. As for the wider sparkplug gap, he's only speeding up a process that would take place anyway — the natural widening that comes from combustion erosion. So I'd say your friend is kidding himself.

Dear Mike: I've alwas been expecially interested in 1955-57 2-seater Thunderbirds. Years ago it was possible to buy one of these classics at reasonable prices, but not today. Are these cars really worth twice as much today as they cost new? I'd like to know if it's still possible to get one somewhere, restored or unrestored, for $2000 or less. — BIRD HAPPY

Dear Happy: Sure, but it'll need lots of work. If you have the time, patience, and know-how, you could restore one, but unless you can do the work personally, you'll still come out ahead buying a better Bird for more money.

Dear Mike: Last month my 1974 Dart was rammed by a car that ran a red light. My insurance company has paid for my crumpled fender and hubcap, but now there's a clump-clump noise when I turn the steering wheel hard to the left or right. Both the insurance man and the mechanic who put on the fender say it's nothing. I'm afraid, however, to drive the car for fear it's dangerous. Can you advise me! — WORRIED

Dear Worried: Take the car to a good, independent front-end alignment shop and let them check it. If they find something wrong, have the shop owner state the problem in writing. Then take that statement to your insurance adjuster. His company might insist on consulting diagnoses, but do not take the car only to shops that the company recommends. I believe you'll get action that way if action is warranted.

Dear Mike: My 1970 GMC ¾-ton pickup has a 6-inch vertical crack in the differential housing — the center section. It's leaking a tiny bit of oil. Can the housing be welded? What could have caused the crack? — CRACKED

Dear Cracked: I can't tell what caused it, but yes, welding ought to do the trick.

Cosmetics for Men Catching On

EDMONTON (CP) — It may not be long before use of facial cosmetics by men becomes commonplace in Edmonton, some city cosmeticians say.

"There is definitely an increase in the number of cosmetics being purchased by men this year," says Derrie Kulak, advertising and promotion cosmetician at a downtown department store.

Cosmetics used by men, Kulak said in an interview, can include everything from cologne to under-eye stick base.

The biggest cosmetic sellers to men in the city right now were skin-care products, "things like cleansers, moisturizers, toners, masks and tales."

Kulak said she expects eyeshadow and similar cosmetics to become a common commodity with the city's male population in two years.

"Although this thing seems to be really catching on in the east I think it'll take a while here. It's starting but people are pretty timid because it's always been considered a feminine thing and men are afraid of getting their masculinity shot down."

She said the growing popularity of skin-care products with men has resulted "because men have finally realized that their skin needs just as much care as a woman's."

Nickela Dann, cosmetician at another department store, agrees:

"Why should a man look 50 when he's only 35."

Dann said a popular product with men is clear lip gloss, "especially with skiers," and buffer nail kits that run at $12.95 each.

Dennis Laurent, cosmetologist for a modelling agency, said foundations and skin-care products are the fastest-moving items.

The reason foundations sell well, Laurent said, is that "a lot of men are left with a reddish tone on the bottom of their face after shaving, so they use a foundation to even the color out."

"I've sold the odd eyebrow pencil, mascara or lipstick tube but, on the whole, I think skin-care products are the biggest with men because they help protect against skin diseases."

Laurent feels the upswing in men's cosmetic sales is a direct retaliation to the women's liberation movement.

"Although Edmonton is the blue jean capital of Canada I think men are becoming more aware of themselves and want to become more appealing to women.

"Women have been so big on liberation, men want to be too."

Dr. Janice Liao, a dermatologist, said men using commercial skin-care products should watch for two ingredients which may have adverse effects on their skin or body.

"A lot of creams contain the female hormone estrogen," Dr. Liao said.

Absorption of estrogen, one of the three hormones produced by the female ovaries, is negligible when applied as a cream unless "it's slathered on."

$5 BUYS PLENTY OF REAL GALL IN PHILADELPHIA

PHILADELPHIA (AP) — Afraid to criticize your mother-in-law, prod your former husband for alimony or tell a man you'd like to get to know him better? For $5, the Chutzpah Phone Service will do it for you.

"I got a call this week from a girl who wanted to seduce her boss but was embarrassed to say anything to him," said Rachel Borden, who founded the service.

"I called him, and he was very pleased with the idea. The message to be relayed back to her was: 'What took you so long?' "

Chutzpah is a Yiddish word for gall. Mrs. Borden has it.

"I've to a new customer where I'm supposed to call her husband twice a week for the next three months to remind him to make his alimony payments because he hasn't been paying," she said.

In other cases she has told people their barking dogs are bothering neighbors and that a man was spending too much time with his best friend, to the detriment of the friend's marriage.

Not all of Mrs. Borden's calls are nasty, she insisted in an interview Thursday. In fact, nice calls and romantic exchanges have made up most of her work since she began the service about 2½ months ago.

Mrs. Borden, 29, the mother of two, has found her customers by advertising in a suburban newspaper and a local magazine. She said the project originally was suggested by her husband, Gene.

"I was always home and on the phone talking to people and he said I might as well do something constructive with it," she said.

"I won't make threats or say anything obscene. When I get an obscene reply, I usually 'unbobscene' it or simply tell my client that the reply was obscene or nasty."

GILSON'S MEATS LTD.
MAYFAIR CENTRE 385-4742
Prices Effective Mon., Tues., Wed. April 11, 12, 13

1.49 day

SPECIALS

GROUND BEEF	2½ lbs.	1.49
PORK BACON	1½ lbs.	1.49
CHICKEN BREASTS	1½ lbs.	1.49
CHICKEN LEGS	1½ lbs	1.49
SLICED BEEF LIVER	2½ lbs.	1.49
FRESH BEEF SAUSAGE	3 lbs.	1.49

ON PHONE ORDER ONLY 25-LB. LOTS 2 and 3 lb. RED FROZEN OVEN ROASTS 29.95

GOLD'S FABRICS
Fashion Fabrics and Draperies!

PRICES GOOD TODAY THRU SAT. APRIL 16th

Spring Fashions "by-the-yard" Sale

Come to Gold's Fabrics for Spring outfits as individual as your signature, but at ¼ the usual ready-made price! Choose from an incredible selection of exciting new fabrics, fresh and fanciful as springtime. Let our friendly, professional fabric consultants assist you in selecting the perfect fabric to create your own chic look. REMEMBER, WE BUY FOR LESS, SO YOU SAVE MORE!

SAVE UP TO ½ OFF OUR REG. LOW PRICES

FASHION PLAID and CHECK SHIRTINGS 1.97 yd.
Choose from a great selection of fashion colors and checks in easy care polyester and cotton.
Reg. to 3.99
45" wide

POPLIN SOLIDS
The summer sport weight in easy care cotton and polyester. Reg. to 2.99
45" wide 2.47 yd.

CALICO PRINTS
Calico corner. The small floral with endless uses. Cotton polyester. Reg. to 2.49
45" wide
1.97 yd.

DOUBLE KNIT SOLIDS
It's sew easy on your budget. 100% polyester. Reg. to 2.99
60" wide
1.97 yd.

DENIM STRIPES
The great Denim has been striped. Great looks in jumpsuits. Cotton and polyester blends.
Reg. to 3.99
60" wide 2.47 yd.

TEE-SHIRTS
The summer uniform. A printed T-Top over solid pants or skirt. 54-60" wide. Cotton and polyester blends.
Reg. to 3.99
2.97 yd.

K-KLOTH SOLIDS
The summer bottom weight. Cool enough for hot summer days. Cotton and polyester.
Reg. to 2.99
45" wide
1.97 yd.

STRIPE and SCARF PRINTS
Shirts, tops and dresses galore. Cotton and polyester blends. Reg. to 2.99
45" wide
1.97 yd.

STRETCH TERRY
Co-ordinate stripes and solids in this summers brightest colors. Polyester and acrylic blends. Reg. to 4.99
60/62" wide
4.47 yd.

YARN DYE BRUSHED DENIM
The soft hand of washed Denim in faded blue cotton and cotton polyester blend. Reg. to 3.99
45/48" wide
2.97 yd.

NAVY DENIMS
Denim is dynamite in skirts, pants and suits. Cotton and cotton/polyester blends. Reg. to 2.99
42/45" wide
2.47 yd.

FREE PARKING AT ALL STORES
VANCOUVER
• 2690 Granville and 11th Ave., Mon., Tues., Wed. 9:30-6:00 Thurs., Fri. 9:30-9:00, Sat. 9:30-6:00
• 11th and Arbutus Mon., Tues., Wed., Sat. 9:30-6:00 Thurs., Fri. 9:30-9:00
PRINCE GEORGE
• Pine Center Mall Open Mon. 9 a.m.-12 noon Tues., Wed., Thurs., Sat. 9:30-6:00 Fri. 9:30-9:00
COQUITLAM
• 435 North Rd. (Cariboo Centre) Mon., Tues., Sat. 9:30-6:00 Wed., Thurs., Fri. 9:30-9:00
NORTH VANCOUVER
• 341 Lonsdale Mon., Tues., Wed., Sat. 9:30-6:00 Thurs., Fri. 9:30-9:00
SURREY
• 10653 King Geo. Hwy. Mon.-Fri. 9:30-9:00, Sat. 9:00-6:00
VICTORIA
• 1585 Hillside Ave. Mon.-Fri. 9:30-9:00, Sat. 9:30-6 Tel.: 595-3243
CHARGEX
4-11
GOLD'S FABRICS
Fashion Fabrics for Creative People

386-2121
Monday through Friday 8 a.m. to 6 p.m.
Saturday 8 a.m. to 5:30 p.m.

CLASSIFIED ADVERTISING

Vancouver Island's Largest Shopping Centre in Print

386-2121
Monday through Friday 8 a.m. to 6 p.m.
Saturday 8 a.m. to 5:30 p.m.

CLASSIFIED ADVERTISING RATES

All rates quoted are for insertion in both the Daily Colonist and Victoria Times.

Single Paper rates available on request.

REGULAR CLASSIFIED
LOCAL RATE
PRIVATE PARTY ONLY

10 word minimum
1 or 2 days
12c per word per day
3 to 5 consecutive days
10c per word per day
6 consecutive days or more
9c per word per day

All real estate, mobile home, rental and business advertising is considered to be commercial advertising and will be charged for accordingly.

REGULAR CLASSIFIED
LOCAL RATE
COMMERCIAL ADVERTISING

10 word minimum
1 or 2 days
15c per word per day
3 to 5 consecutive days
12c per word per day
6 or more consecutive days
11c per word per day

SEMI-DISPLAY
LOCAL RATES

Any advertisement which varies from 6 pt. regular classified style shall be considered semi-display 14 agate lines per column inch

1 or 2 days
85c per agate line per day
3 to 5 consecutive days
30c per agate line per day
6 or more consecutive days
45c per agate line per day

NATIONAL AND
OUT OF PROVINCE RATE

Regular Classified 15c per word
Semi-Display 60c per agate line
14 agate lines per column inch

BIRTH NOTICES

Up to 30 words $3.30
Each additional word 10c

DEATH NOTICES,
MEMORIAL NOTICES
AND CARDS OF THANKS

42.5c per count line per day

PRIVATE BOX NUMBERS

$2.75 except Help Wanted Advertisements, $4.40 which includes a Position Filled Advertisement.

Contract rates for local businesses available on request.

CLASSIFIED ADVERTISING COPY DEADLINES

REGULAR CLASSIFIED advertising may be placed in The Daily Colonist up to 5 p.m. the day prior to publication and in the Victoria Times up to 6:00 p.m. the day prior to publication.

SEMI-DISPLAY advertising may be placed in The Daily Colonist up to 12 noon the day prior to publication and in the Victoria Times up to 4 p.m. the day prior to publication.

CLASSIFIED SERVICE FOR DUNCAN COWICHAN VALLEY AND CHEMAINUS

Classified Ads phoned in to our Duncan office before 3:30 p.m. will appear in the following day's papers.

746-6181

TERMS OF PUBLICATION

The Victoria Press Ltd. shall not be liable for non-insertion of any advertisement beyond the amount paid for such advertisement.

In the event of an error occuring the liability of Victoria Press Ltd. shall not exceed the charge for the space actually occupied by the item in question.

All claims on error in publication shall be made within 12 hours thereafter and if not made shall not be considered. No claim will be allowed for more than one incorrect insertion nor for errors not affecting the value of advertisement.

All estimates of cost are approximate. Advertisers will be charged with space actually used.

All advertising copy will be subject to the approval of the Victoria Press Ltd., who reserve the right in its sole discretion to classify, revise or insert copy furnished.

All advertisements must comply with the British Columbia Human Rights Act. This act states no advertisement may state or imply a preference, limitation or specification on the basis of an applicant's race, religion, colour, marital status, ancestry, place of origin, age; or sex (unless the matter relates to the maintenance of public decency AND prior approval has been obtained through the Human Rights Branch).

While every endeavor will be made to forward replies to box numbers to the advertiser as soon as possible, we accept no liability in respect of loss or damage alleged to arise through either failure or delay in forwarding such replies, however caused, whether by negligence or otherwise.

NOTICE OF COPYRIGHT

Full complete and sole copyright in any advertisement produced by Victoria Press Ltd. is vested in and belongs to, Victoria Press Ltd., provided, however, that copyright IN THAT PART AND THAT PART ONLY of any such advertisement consisting of illustrations, borders, signatures or similar components which is, or are, supplied to Victoria Press Ltd. by the advertiser in the form of reproduction proofs, veloxs, engravings, etc., and incorporated in said advertisement shall remain in and belong to the advertiser.

BUSINESS OFFICE HOURS

Monday to Friday
8:30 a.m. to 5 p.m.

PHONE DIRECT
386-2121
TO PLACE YOUR CLASSIFIED ADVERTISEMENT

CLASSIFICATION INDEX

VITAL STATISTICS
1 Births
8 Cards of Thanks

THE FOLLOWING SEVEN CLASSIFICATIONS ON THE LAST PAGE OF CLASSIFIED

305 Deaths and Funerals
308-A Cards of Thanks
309 In Memoriams
310 Funeral Directors
311 Monumentals
312 Florists
313 Miscellaneous

NOTICES
14 Announcements
15 Coming Events and Meetings
16 Catering, Banquets and Reception Rooms
17 Restaurants
18 Places to Visit
20 Lost and Found

EMPLOYMENT
21 Help Wanted — General
22 Office Help
23 Skilled Trades
24 Sales Persons and Agents
25 Teachers
26 Part Time—Temporary Help
30 Situations Wanted

BUSINESS SERVICES AND DIRECTORY
36 Business Services and Directory

PERSONAL SERVICES
33 Bands, Musicians and Orchestras
34 Pre-Recorded Music
40 Business Personals
43 Dancing
42 Education
71 Music Teachers
39 Personals
32 Trade Schools
38 Travel

MERCHANDISING
83 Aircraft
117 Antiques
78 Bicycles
80 Boats and Marine
65 Building Supplies
93 Cameras, Supplies and Photo Finishing
127 Chicks, Poultry, Hatching Eggs, Supplies
135 Farm Implements
60 Fuel
97 Furniture
120 Garden Supplies
99 Groceries, Meats and Produce
130 Heavy Equipment and Machinery
128 Livestock, Supplies and Events
100 Miscellaneous for Sale
103 Miscellaneous Wanted
109 Miscellaneous to Rent
77 Motorcycles
70 Musical Instruments
125 Pets and Supplies
96 Ranges, Stoves and Furnaces
92 Sporting Goods
115 Swaps
63 Timber
98 TV, Stereo, Radio Sales and Service
112 Wanted to Rent, Miscellaneous
116 Coins and Stamps

AUTOMOTIVE
155 Automobile Financing and Insurance
164 Auto Body and Painting
162 Auto Repairs, Service and Towing
168 Campers, Trailers and Motor Homes
166 Cars and Trucks Wanted
150 Cars for Sale
151 Sports, Import Cars
148 Lease Vehicles
169 Mobile Homes and Parks
149 New Car Directory
160 Parts, Accessories
158 Tires
154 Trucks, Buses and Vans
156 U-Drive and Auto Washing

ACCOMMODATION
185 Convalescent and Rest Homes
175 Hotels
178 Summer Homes, Cottages and Resorts
181 Tourist Accommodation

RENTAL
201 Apartments to Rent, Furnished
200 Apartments to Rent, Unfurnished
202 Furniture to Rent
203 Apartments Wanted
206 Duplexes to Rent
207 Duplexes Wanted to Rent
215 Halls, Warehouses, Stores and Offices to Rent
197 Housekeeping Rooms to Rent
199 Housekeeping Rooms Wanted
211 Houses to Rent, Furnished
210 Houses to Rent, Unfurnished
212 Houses Wanted to Rent
190 Room and Board
191 Room and Board Wanted
193 Rooms to Rent
194 Rooms Wanted
204 Shared Accommodations

FINANCIAL
155 Automobile Financing and Insurance
233 Mortgage Loans and Insurance
234 Mortgages for Sale
230 Personal Loans and Insurance
235 Wanter to Borrow

REAL ESTATE
280 Acreage for Sale and Wanted
240 Business Opportunities
241 Business Opportunities Wanted
247 Commercial or Industrial Properties
258 Condominiums and Townhouses
253 Country Homes and Properties
270 Exchange Real Estate
290 Farms for Sale and Wanted
263 Garages for Sale, Rent, Wanted
292 Gulf Island Properties
250 Houses for Sale
255 Houses Wanted to Buy
295 Listings Cancelled
268 Listings Wanted
271 Lots for Sale
294 Mainland and Out-of-Province Properties
273 Property for Sale
274 Property Wanted
244 Revenue Property
245 Revenue Properties Wanted
285 Up-Island Properties
256 Waterfront Properties
300 Churches

SUBSCRIPTION RATES

Wherever carrier service is maintained, $4.00 per month.

By mail — Vancouver Island and Gulf Islands, $5.00 per month, $14.50 per 3 months, $28.00 per 6 months, $55.00 per year. Rest of Canada, $6.00 per month, $17.50 per 3 months, $34.00 per 6 months, $66.00 per year.

Outside Canada, $16.00 per month, $192.00 per year.

BY MAIL
Saturday Times Only
Sunday Colonist Only
Canada, 50 cents per copy, $25.00 per year.
Outside Canada, 75 cents per copy, $37.50 per year.

CIRCULATION REPRESENTATIVES

Duncan, Chemainus—Mr. HILTON HOLT 746-6181
Nanaimo 753-2766
Lake Cowichan 749-3156

United States Representatives
LANDON ASSOCIATES INC.
New York, Chicago, Southfield, Atlanta, Boston, San Francisco, Los Angeles, Philadelphia, Rochester, Cleveland, Charlotte, Cincinnati, Syracuse, Hamburg, Williamstown, Clinton, Memphis, Levittown, Raleigh.

PAGE REPRODUCTIONS OR MICROFILM COPIES OF COMPLETE PAPERS AVAILABLE FOR ALL PAPERS PUBLISHED
PHONE 382-7211, LOCAL 276

1 BIRTHS

MURPHY — Born to Moira and Pat, a daughter, Kathleen Maclennan Murphy, early Friday, April 8, 1977, at Victoria General Hospital, weight 3,550 grams. A sister for Kelly.

SCHWABE — Born to Garry and Karen, a boy, Trenton James, 8 lbs. 9 oz. on March 29th, 1977. Thanks to Dr. Monie-Alvarez, Dr. Wilson, and staff at Royal Jubilee Hospital.

TERPENNIN G— Born to Marty and Esther, (nee deCosta) on April 7, 1977, a beautiful little girl, Alison Lee, 7 lbs. Thanks to Drs. M. Morrison and Doug Roberts and staff at Victoria General Hospital.

DEATH and FUNERAL ANNOUNCEMENTS DIRECTLY FOLLOWING CLASSIFIED

14 ANNOUNCEMENTS

I FOUND IT

ANNOUNCING THE OPENING of our store for Easter presents. Deb has crazy crocheted animals, string art, cinnamon comics and hand carved desk sets. 527 Foul Bay. 592-9485.

ST. JOSEPH'S DAYCARE, 765 W. Burnside (Marigold). Small group. Qualified staff. Call 479-1411 or 384-0681.

QUADRA RECREATION CENTRE
1600 Quadra at Pandora
386-0723 385-9631
Hall rentals — dancing, meetings.

15 COMING EVENTS and MEETINGS

ATHLETICS
BINGO
EVERY Wednesday
1600 Quadra at Pandora
No Game Less Than $30
20th Game $300
$1600 IN PRIZES
Early Games 7 p.m.
Free bus to city centre after extra games

NON-STATUS INDIANS
BINGO
EVERY MONDAY
ESQUIMALT LEGION
ADMIRALS RD.
EARLY BIRD 7 P.M.
6 CARDS $2.00
EXTRA CARDS 25c
CLOSE TO $1,000 PRIZE MONEY EACH WEEK
FREE BUS LEAVING LANGFORD ACROSS FROM WESTWIND, 6:15 P.M. RETURNING AFTER EXTRA GAMES
EVERYONE WELCOME!

F.A. BINGO
No less than $25 with lucky 7 and Blackout games $50 and $100.
Early Bird Games 7:00
Regular Games 7:30
Early Bird games and extra games no less than $30
Admission $1.00
Extra cards 25 cents each or 5 for $1.00
PRINCE EDWARD BRANCH LEGION STATION RD.
Every Mon. Night

BASEBALL BINGO
EVERY TUES. LAMBRICK PARK, RICHMAN BUILDING (RED BARN), OFF SHELBOURNE AT FELTHAM. FREE PARKING. NO STAIRWAYS.

EASTER FLOWER & FOLK FESTIVAL
APRIL 8, EASTER FRIDAY
Georgian Room, Empress Hotel
1 — 11 P.M.
Featuring — Easter Bunny, Exhibits of Easter Customs, Folk Art, Flower Arrangements.
FLOWER ARRANGING COMPETITION
Just drop in, and we will give you flowers and a container. Egg Rolling Contest. At 8:30 — See and enjoy the live staage show.
Admission to Evening Show: $1.00
Proceeds to Victoria Branch, Canadian National Institute of the Blind.
Organized by Victoria Esperanto Club.

FLEE MARKET
SANSCHA HALL, SIDNEY
Pat Bay Hwy. and Beacon Ave.
Thousands of useful items and treasures old and modern. Interest for all.
Sunday, April 17, 9:30-4 p.m.
ADMISSION 35c
RESERVATIONS 656-3082

FLEA MARKET
SANSCHA HALL, SIDNEY
Pat Bay Hwy. and Beacon Ave.
Thousands of useful items and treasures old and modern. Interest for all.
Sunday, April 10, 9:30-4 p.m.
ADMISSION 25c
RESERVATIONS 656-3082

HUNGARIAN FOLK ART SHOW
April 22 and 23, Mayfair Shopping Centre, presented by Gergely Studios from Nanaimo. Displays on Hungarian Folk Art, hand embroideries, etc.

15 COMING EVENTS and MEETINGS

BINGO
RCAF ASSOCIATION
Old Age Pension Hall
1600 Government Street
Every Monday, 7:00 p.m.
GOOD PRIZES
JACKPOTS
1—$50 1—$100
GOOD NEIGHBORS
Admission Card $1.00
Extra Cards 25c — 6 for $2.00
Proceeds to support Air Cadets and 800 Pacific Youth Charities.

BINGO
OAK BAY MINOR SPORTS
Every Monday
Early Bird Games 7 p.m.
$25 A GAME OR MORE
20 REGULAR GAMES, 7:30 p.m.
Regular games, 6 cards $2.00
5 Extra Games
$25 a game or more
Extra games, 5 cards $1
SENIOR CITIZENS HALL
1442 MONTEREY

16 CATERING, BANQUETS and RECEPTION ROOMS

ARE WE HAPPY?
You should see our new banquet room and you'd know why. We think its the best banquet room in Greater Victoria.

AND WE SERVE
We'd like you to have your next dinner meeting, wedding or whatever in our banquet room. We want your business and that's why we keep our rates low.
ITALIAN AND CANADIAN CUISINE
Call friendly Flo 384-7151
JAMES BAY INN 270 Government
Lots and Lots of FREE Parking

GEORGE'S BAVARIAN BANQUET FACILITIES
1021 Pandora 383-7121
INTERNATIONAL CUISINE
3 DINING ROOMS AVAILABLE
SMALL OR LARGE PARTIES
UP TO 150 SEATING CAPACITY
ENTERTAINMENT AVAILABLE ON REQUEST

WEDDINGS, RECEPTIONS, BANQUETS, dances, trade shows, seminars and meetings. Seating capacity to 250, complete catering facilities and ample parking. 386-6141, Tally-Ho Travelodge.

PROFESSIONAL COOK available for catering banquets, receptions and weddings. 382-9861.

20 LOST and FOUND

LOST, 25TH-27TH MARCH IN Vicinity of St. John's Church, Canadiana Scottish collar badge mounted on pin of great personal value. Reward. 592-4591.

BROWN BRIEFCASE CONTAINing biology books and papers, lost in Elliot parking lot, UVic, Thursday, April 7th. Reward. 478-2763.

LOST: LARGE ORANGE AND white male cat. Vicinity: Luxton Hall, Glen Lake. Call Irene after 4, 478-4881.

LOST — SIAMESE SEALPOINT, female, wearing a jewel collar, in Maplewood-Blenkinsop area, reward. 386-4778.

LOST: CORNER MACKENZIE and Gat Bay Highway, pup tent. 479-2252.

LOST: IN EMPRESS HOTEL, April 7th, gold Dunhill lighter, substantial reward. 383-6334.

LOST: MAN'S GOLD SIGNET ring, initials M.B., reward. 598-7481.

LOST — BIBLE, NOTEBOOK, leather bag. Post Office Box 163, Victoria.

LOST FROM JAMES BAY, large white and black Husky Shepherd Cross. Phone 384-9045.

FOUND — BROWN FRAME glasses in flowered case, James Bay and Gov't. St., 384-2054.

21 HELP WANTED GENERAL

ADVERTISEMENTS IN THIS CLASSIFICATION MUST COMPLY WITH THE BRITISH COLUMBIA HUMAN RIGHTS ACT

HANDICAPPED YOUNG WOMAN requires younger female as live-in companion-housekeeper to be an integral part of an active life. Must have valid driver's licence, be energetic, capable of some lifting, responsible and able to get along well with people. Room and board plus salary. Please write, stating reasons for applying and brief description of self. Job commences May 1st. Victoria Press, Box 750.

MATURE HOUSEKEEPER (prefer live-in) to take over working mother's duties, including housework and supervision of three children, 11, 13, 15 years of age. Starting salary $200 monthly plus room and board. 383-0272 or 383-7712.

passed away April 3, 1977 in hospi- PART-TIME, FULL-TIME, beauty consultants, required for expanding company. Must be pleasant and presentable. No experience necessary. Training provided if you qualify. For interview appointment, call 474-1612 between 10 and 2.

HAIR STYLIST WILLING TO RELOCATE. New shop, offering top money to right person. Management position. Will train in volumetric and geometric cutting techniques but experience in these methods will definitely be an asset. Call 112-748-0395, evenings 746-4767.

TWO FRONT END PERSONS REQUIRED for service station in University area, mechanical ability an asset, hours 12:30 p.m.-9:00 p.m. Wed. thru Sun. and 8 a.m.-4:30 p.m., Tues thru Sat. Salary to compensate with experience. Please reply to Victoria Press, Box 758.

SHARE YOURSELF
Citizen Advocacy is looking for volunteers to spend an evening or afternoon per week with a physically or mentally handicapped person. Call 385-7121 for more information.

DREAMS
Bigger than your pay cheque? Want to establish a second income? If you have 6-8 hours weekly to spare I'll show you how. No telephone interviews. For appointment call 598-6185 after 5 p.m.

WANTED EXPERIENCED PEROgie and Cabbage roll makers. Good opportunity for right persons. Full or part time available. Phone 382-8071.

MARRIED COUPLE TO RUN A motel in city, some experience required, suite provided, no children. Reply to Victoria Press, Box 712.

ACCOMMODATION AND SOME remuneration in exchange for managing house and two preschool children for single father. 382-3278.

EXPERIENCED YARDMANshipper must have worked in this capacity for a building supply company. Phone Len 478-5509 days, 479-2526 evenings.

EXPERIENCED RESIDENTcaretaker couple. James Bay, 62 suites, independent. Substitute landlord. 592-7678 or 479-9813.

RELIEF NIGHT AUDITOR REquired for downtown motor inn. Fri. and Sat. nights only. Victoria Press, Box 773.

WANTED GIRL FRIDAY FOR hair styling shop. Should have previous experience in hair industry. Phone after 7:30, 474-1938.

SEAMSTRESS FOR DRAPERY workroom. Only apply if able to operate industrial machine, surger, hemmer, straight stitch. 477-6804.

HOUSEKEEPER REQUIRED for elderly person, live-in, 4 or 5 days per week, $45 for 24-hour shift. Victoria Press, Box 777.

PERSON WITH NURSING EXPErience for night duty with elderly forgetful lady in Oak Bay. References please, 656-2087 or 383-6514.

EXPERIENCED SUPER MARket cashier, Victoria Press Box 752.

21 HELP WANTED GENERAL

TORONTO DOMINION BANK REQUIRES EXPERIENCED LENDERS COMMERCIAL and CONSUMER

successful applicants will be posted to challenging positions with opportunities for advancement. Mobility within the Province of British Columbia and the Yukon a prerequisite. Competitive remuneration and excellent benefits. Send resume to:

The Toronto Dominion Bank
Personnel Department
Pacific Centre
Vancouver 1, B.C.

or contact:

Mr. J. Bowers
Mnager
Toronto Dominion Bank
Duncan, B.C.
Telephone 748-2571

DIVERSIONAL THERAPIST REquired by Royal Jubilee Hospital, Victoria, B.C., to help develop, implement and promote diversional and social activities for residents of 230-bed Long Term Care Unit. Incumbent to establish and maintain liaison with community resources, including local Legion Branches, with respect to their contribution to programmes. Diploma training in recreation or work experience in a diversional or recreational setting required. Salary to be discussed at interview. Excellent fringe benefits. Applications/resumes to Director of Personnel, Royal Jubilee Hospital, 1900 Fort Street, Victoria: B.C., V8R 1J8 by April 19, 1977.

AVON
SELL WORLD-FAMOUS PRODUCTS
Make your own hours. Profitable opening in nearby Newport or Whiteside. Call Mrs. McCartney, 384-7345 now.

SOMEONE WITH LAND REGISTry experience needed. Either part or full time, as we may have several openings. Applicant must be qualified with sufficient knowledge of land documents to effect registration. This position can develop into supervisory capacity and will not be a dead-end job. Salary to be commensurate with experience. Reply in writing to Victoria Press Box 686, with full resume and references.

DUE TO OUR RAPIDLY EXpanding business, we require 2 knowledgeable and enthusiastic travel agent-consultants, preferably with a minimum of 5 years experience. Excellent remuneration and employee benefits. Apply in confidence to Mr. Eric Charman, Featherstone Travel Service Ltd., 386-6101 or 385-3922. Residence 658-1056.

WANTED CARRIERS FOR newspaper routes in the following areas of Sooke, Grant Rd., Otter Pt. to Maple Whiffenspit Rd., West Coast Maple to Ella. These routes average approximately 30 subscribers and pay approximately $45 per month. Apply to J. Bradford, Daily Colonist, 2621 Douglas, Victoria, 383-4111 extension 164.

EXPERIENCED BAKER OR bakers helper wanted for an aggressive local bakery, we offer, a good medical, dental and in group insurance benefits, this is a permanent, and afternoon shift position, experienced need only apply. Apply at 1119 North Park.

HEAD HOUSEKEEPER REquired for modern hotel, must have good knowledge of all housekeeping duties, steady employment with good working conditions and benefits. 385-6731, Mr. P. Hungenberg from 8-5.

ATTENTION HOMEMAKERS. Turn your spare time into cash. Coppercraft Guild of Canada is looking for people in this area. Copper items sold solely through "Party" plan. Use of car necessary. For interview call 479-6335.

LIVE-IN HOMEMAKERS
Opportunities for semi-retired ladies to help their local communities. Your experience needed by HEALTH CARE SERVICES UP-JOHN LIMITED. Call us to 388-6639, Monday-Friday, 9-4:30.

EXPERIENCED MANAGER caretaker couple for 51 suite apartment building, duties to include rentals, collection of rents, care and maintenance of buildings and grounds, couple with children accepted. Victoria Press Box 757.

VANCOUVER TOWNHOUSE DEVelopment requires resident experienced couple to assist in maintenance. Starting salary $800 plus townhouse in development at reduced rate. 592-7901.

RELIABLE BABYSITTER FOR 3-month-old from 8 a.m.-1:30 p.m., Monday to Friday, in my home, Cordova Bay, starting April 25th. Mature, non-smoker preferred. 658-8318.

COWICHAN SECURITY AND Investigations Ltd. requires several plain clothes doormen for cabaret work on weekends in Duncan area. Experience preferred, but not essential. Phone 748-2323 for appointment.

MOTEL MANAGER
And wife wanted for 32-unit, Victoria motel. Experience preferred. Please give full details, Victoria Press, Box 725.

CHILDREN'S RESIDENTIAL Centre requires a full time nurse-housekeeper. Must be qualified RN or PHN. Applicants to the Director, Cedar Lodge Centre, Cobble Hill, B.C., V0R 1L0.

NANAIMO LEGAL OFFICE REquires experienced conveyancing secretary. Full fringe benefits, salary commensurate with experience. Telephone 754-2361 or write P.O. Box 189 Nanaimo.

BABYSITTER FOR SINGLE mother, $100, month. Tues.-Sat. Occassional overnights, 6:30 a.m.-4:00 p.m., near Naden, 382-2590 after 4.

ELDERLY LADY WITH ATTRACtive bungalow needs housekeeper-companion with car, sleep-in. 598-7160.

REGISTERED NURSE AS TEAM leader for Glengarry an extended care hospital. Phone Val Townsend. 478-8305.

RETIRED LADY REQUIRES full-time housekeeper, must live-in. Salary to be arranged. Phone Canada Trust, 382-8111.

EXPERIENCED TRUCK-SERvice person required, apply in person Victoria Tire Ltd., 610 Harold St.

HAIR STYLIST NEEDED WITH clientelle, 2 or more years experience. Small shop. After 6 p.m. 598-3476.

MAINTENANCE PERSON REquired, must be experienced in all aspects of hotel maintenance. Victoria Press, Box 776.

SITTER REQUIRED FOR DAYcare in my home, Craigflower area, call after 5, 383-9425.

SALAD GIRL WANTED, PLEASE apply in person, Plaza Restaurant, 1175 Douglas Street, strictly days.

QUALIFIED HAIR STYLIST wanted. Some knowledge in modern styling. 658-5914.

EXPERIENCED NIGHT AUDIfor for modern motel. Apply in person only. Coachman Inn.

NEEDED — EXPERIENCED hairdresser, full-time or part-time, Colwood area. 478-4322.

WANTED: GRADUATE NURSE for afternoons. Phone for interview between 10 and 3. 383-7814.

MATURE LADY AS HOUSEkeeper-companion, for elderly gentleman, live in 384-5291.

TRADE
Through
CLASSIFIED
386-2121

22 OFFICE HELP

ADVERTISEMENTS IN THIS CLASSIFICATION MUST COMPLY WITH THE BRITISH COLUMBIA HUMAN RIGHTS ACT

VANCOUVER SCHOOL BOARD
Requires a
CONFIDENTIAL RECORDING SECRETARY

This secretary will work in the Board's central office with trustees and senior officials.

The successful applicant must be skilled in taking verbatim committee minutes, some of them confidential, extracting significant facts and decisions, and transcribing this material in good English into reports.

Excellent shorthand (140 wpm) and typing are required.

Previous experience in work of a similar nature and familiarity with the structure and function of committees are highly desirable.

STARTING SALARY: $1125 per month, with excellent fringe benefits.

Please apply in person or in writing, providing full particulars including telephone number, to: Personnel Division, Vancouver School Board, 4th Floor, 1595 West 10th Avenue, Vancouver, B.C. Telephone 731-1131, Local 359.

GENERAL CLERK, GOOD TYPing essential, required by growing company. Write to Victoria Press, Box 762 stating particulars, age and salary required.

CERIFIED DENTAL ASSISTANT
Applicants must be experienced and mature, must have an aptitude in handling children, and an interest in advancing abilities. Hours 8-4 p.m. Successful applicant will receive top salary. Supply training and employment resume to Dr. Bruce MacKenzie, Suite 18-1937 Hillside Avenue. Starting Date Open.

ACCOUNTS CLERK
Reception and accounts payable duties, for the individual who enjoys a busy day. Must be experienced in accounts payable. Company planning a move to mainland so must be willing to relocate. Salary $700 plus. Drake Personnel, 1175 Douglas St., 385-3425.

CANADA WIDE ORGANIZATION, Requires high school graduate for clerical duties. Excellent prospects for advancements and full range of fringe benefits. Salary commensurate with experience and qualifications. Send resume to Victoria Press, Box 771.

EXPERIENCED BOOKKEEPER, retail store, payroll, trial balance, monthly statement, some cash work, permanent, bondable Victoria Press Box 788.

BANK OF MONTREAL, NORTH Douglas Branch requires experienced part-time teller for Mondays and Fridays. Call 386-8381, 8:30 to 5:00.

SECRETARY—PERSON FRIDAY, required for Oak Bay office, varied work, pleasant surroundings, reply Victoria Press Box 740.

CLERK-TYPIST, PREFERABLY with insurance experience, for pleasant, congenial office. Salary negotiable. Please call 384-0584

CUSTOM-MADE WET SUIT. $300 value will fit 150-lb. 5'10" diver. $150 firm. Scuba pro-spear gun. $60. Knife, $20. 385-5591.

23 SKILLED TRADES

ADVERTISEMENTS IN THIS CLASSIFICATION MUST COMPLY WITH THE BRITISH COLUMBIA HUMAN RIGHTS ACT

Heavy Duty Mechanics
Shovel Mechanics
Mill Mechanics, Millwrights Electricians

These positions are available at the Island Copper mine and mill complex near Port Hardy on northern Vancouver Island.

Applicants must have a journeyman's certificate or a minimum three years' experience in a related field. Duties will involve maintenance of heavy mining equipment including diesel-electric haulage trucks, electric shovels, electric rorary drills, dozers and graders.

Salary: Journeyman with Certificate: $8.75 per hour. Without certificate: $8.30 per hour. These rates effective to April, 1978.

Applicants are invited to send resumes, including telephone number, to: Personnel Manager, Utah Mines Ltd., Box 370, Port Hardy, B.C. V0N 2P0.

UTAH MINES LTD.
Island Copper Mine

OPENING FOR EXPERIENCED front end and alignment person with brake repair experience, wages commensurate with experience. Excellent working conditions in a new shop. Contact Mr. J. Bellanvance at 677 Burnside Rd. East.

ANY PERSON WITH A BAND saw or radial saw and small shop area interested in precision cutting on the piece work basis, reply to Victoria Press, Box 780, stating type and size of equipment.

24 SALES PERSONS and AGENTS

ADVERTISEMENTS IN THIS CLASSIFICATION MUST COMPLY WITH THE BRITISH COLUMBIA HUMAN RIGHTS ACT

MONEY — MONEY
With our incentive commission. Plan you earn more money. Several exciting projects will attract a dynamic sales person — All you need to be is a licenced real estate person — and want to pay yourself more for extra effort. A nice office with except mortgage assistance — No parking problems for you or your clients. Call now Don MacGillivray.
Seaboard Properties Ltd.
3947A Quadra St.
Telephone 479-7128

FULL — PART-TIME
Management opportunities with the Fuller Brush Co. in the Victoria-Saanich areas. Female-Male. We will train you and you earn as you learn. Good commission and override. Car necessary. For personal interview in Victoria write: Mrs. M. Chester, 3677 Hoskins Rd., N. Vancouver, B.C. V7K-2N9.

LIFE U'WRITER
UNIQUE, NON-BRANCH opportunity for self-starting LIFE PROFESSIONAL seeking independence and a direct, personal introduction to BUSINESS INSURANCE clients. Liberal financing. Phone Pat at 384-0584.

EXCELLENT OPPORTUNITY for self-motivated sales person, should possess 3 to 5 years successful sales background plus a keen interest in physical fitness. Must have the ability to communicate well with people. For information call F. Patton, 388-5515.

24 SALES PERSONS and AGENTS

SALES
"ARE YOU INTERESTED IN SELLING, WELDING, AND MAKING MONEY?"

If your answer is yes, you may qualify for our $25,000 potential local territory. With Certanium Alloys and Research Co., your practical knowledge of welding can be coupled with your sales ability to establish a professional high-income sales career. You'll sell the leading line of maintenance welding and brazing alloy products to industrial, governmental and institutional users.

— Excellent Training
— High Commissions
— Repeat business
— Family Assistance Programs
— Growth Potential

Call collect for a personal interview.

Murray Jones
(604) 277-1368
April 13 and 14
8:30 a.m.—8 p.m.
OR (604) 753-2241
April 15
8:30 a.m.—12 noon

CAREER TRAINING
Opportunity In Prestige SELLING

Current market trends demand a professional approach in marketing real estate. Block Bros., Western Canada's largest realtor, will train you in the latest professional marketing methods that are a proven success. If real estate is your career, our new training methods can assist you to success and in reaching your goals. Call new, confidential interviews by appointment only.
BLOCK BROS. REALTY LTD.
477-1841 478-5561 386-3231

LICENSED REALTORS
Your success depends not only on your hard work in obtaining an interim agreement — but also that of your agent's entire staff supporting your efforts. We at P. R. BROWN & SONS LTD. are working with you to help achieve success through sound sales leadership, and strong backup from management with no competition. Success doesn't come easy, so let's strive towards that goal as professionals.
Contact:
GORDON G. COWAN
Real Estate Sales Manager
385-3435

OUTSTANDING OPPORTUNITY
IMMEDIATE OPENING at Victoria's Leading Volkswagen Dealership for a combination new and used car salesman.
POSITION OFFERS
Excellent remuneration plan, medical and dental plans, Group Insurance, company car and other fringe benefits. Experienced only need apply. Apply in person to—
DOUGLAS VW LTD.
3329 Douglas St.
Victoria, B.C.

ON THE MOVE
We are expanding our office to the Westgate Centre, Langford. If you are also interested in getting "on the move" we welcome enquiries from new or established licencees. Now is your chance to join North America's fastest growing Real Estate organization. We offer continuous in depth training modern sales aids, bright new office, and a congenial, professional sales team. Call Tony Brogan today for a confidential discussion about your needs.
CENTURY 21,
Suburban Realty
478-8316

LICENSED REALTORS REQUIRED IMMEDIATELY — GOOD OPPORTUNITY — PRORATED COMMISSION SPLIT. FOR CONFIDENTIAL INTERVIEW PHONE 382-2134. TOM SLEMKO OR TERRY FARMER
FARMER INVESTMENTS & REALTY LTD.
825 BAY STEET

SALES
Success in expansion has created a challenging opportunity for two sales persons. Our company handles a complete line of installed products for the Home Owner and the Contractor.

The people we are looking for must have an excellent sales background. The positions are permanent. Unlimited yearly commissions. We feel this is one of the best sales opportunities to be offered in Victoria.

Send resume to VICTORIA PRESS, BOX 767.

Real Estate Salesmen

Due to our expansion program, licensed realtors are invited to join our well-established congenial organization. There are presently positions open in our residential and ICI depts. For a full-time professional occupation apply in confidence to:
FRED BEAVER-JONES, 384-8124,
REAL ESTATE MANAGER,
PEMBERTON, HOLMES LTD.,
1000 GOVERNMENT STREET

STOP READING
If your not interested in making money ... I need three sharp sales people who will permanently fit into the expansion of my business. Sales experience not necessary as a training program is provided. A car is essential. For personal interview call:
385-4464

PROGRESSIVE BOAT DEALER requires an experienced boat salesman. Please phone 474-1267 for an appointment.

24 SALES PERSONS and AGENTS

MANAGEMENT TRAINEE
Beneficial Finance Systems. We will provide position of responsibility and prestige, thorough intensive training, liberal employment benefits, rapid advancement. Experience would be an asset, we would require minimum grade 12 and automobile a necessity. Interview by appointment only, Mr. R. Hilton, 382-8264.

SALES MANAGER REQUIRED for large top line life insurance company. Excellent remuneration and benefits. Apply to Victoria Press Box 766.

EXPERIENCED SALES PERSON for mobile home sales lot, male or female, 474-1202.

25 TEACHERS

ADVERTISEMENTS IN THIS CLASSIFICATION MUST COMPLY WITH THE BRITISH COLUMBIA HUMAN RIGHTS ACT

Learning Assistant
SCHOOL DISTRICT 85
VANCOUVER ISLAND NORTH

Effective — Immediately to June 30th, 1977.

Grades K-7

Sunset Elementary School — Port McNeill, B.C.

Please send information on background, training and references to: District Superintendent of Schools, Box 90, Port Hardy, B.C., V0N 2P0.
Applications close April 15, 1977.

TRAIL IN DISPUTE
The board of School Trustees in SD11, Trail, refuse to negotiate with teacher employees.
This district has therefore been placed in dispute.
All potential applicants for teaching positions in SD11 are strongly advised to contact the B.C. Teacher Federation, No. 05-2235 Burrard St., Vancouver, B.C. V6J 3H9, for further information.

QUALIFIED PRE-SCHOOL TEACHER
Wanted by Gordon Head Pre-School (a co-operative) to teach 4-year-olds for 3 days per week. Must be registered with the P.C.C.F.L.B. For information phone 592-2596 or 477-3907.

BALLET, JAZZ, BALLROOM, part-time. Danceenergy, 384-3841.

26 PART TIME or TEMPORARY HELP

ADVERTISEMENTS IN THIS CLASSIFICATION MUST COMPLY WITH THE BRITISH COLUMBIA HUMAN RIGHTS ACT

PART TIME EXPERIENCED phone solicitors required, able to talk in confidence to the public, office and phone supplied, full time position available in the future. Victoria Press, Box 777.

TWO ONLY, MATURE OVER 30 ladies to become LeVoy's fashion consultants. $700 wardrobe to qualified persons. Mrs. Etherington, 479-6894.

EXPERIENCED PART TIME phone solicitors for Sidney and Peninsula area. Earn extra income working from your home, write Victoria Press. Box 782.

PART-TIME HELP FOR RETAIL bakery counter work, 2-3 days a week. Apply at 1119 Northpark.

RELIABLE LADY FOR CLEANing, 15 hours per month. 477-2833.

30 SITUATIONS WANTED

YOUNG FEMALE SEEKING OFfice position. Recently graduated with high grades in Commercial Courses. Accurate typist, 60 w.p.m. 477-3678.

TV
Bench technician, many years experience, seeks employment with respectable firm. Victoria Press, Box 753.

FIRST COOK WITH ONE YEAR sous-chef experience in larger Vancouver Island hotel looking for work in Victoria. Please phone 112-754-9230.

WILL TYPE AT MY HOME. EXperienced accurate typist — all areas. Office, University, authors, and some bookkeeping. References can be supplied. 384-6777.

PART-TIME BOOKKEEPING and accounting, weekly or monthly, complete to financial statements. Telephone 478-0454.

RESPONSIBLE, EXPERIENCED bookkeeper. Excellent references, available immediately. Call 384-4689 Call 384-4689.

HONEST RELIABLE LADY, OFfice or house cleaning. 386-0134. 386-3008 evenings.

BOOKKEEPING FOR SMALL BUSinesses done at home. Pick up. 477-1946.

YOUNG MAN WISHING TO learn masonry will invest in business. Victoria Press Box 765.

SMALL GAS ENGINES AND OUTboard

GARDENING
hilda beastall

Caring for Groundcover

Groundcovering plants have a highly practical use in gardens where low maintenance is necessary. They can be lovely to look at too, for some will have attractive flowers, others will keep their leaves during winter so that the ground is covered at all times.

Once a year they need special attention. Early April is the time for two groundcovers that are used quite a lot in this coastal climate, Hypericum calycinum (with a common name Rose-of-Sharon) and Vinca minor (known to some gardeners as Periwinkle).

Unfortunately these common names are confusing. The name Rose-of-Sharon is applied equally to H. calycinum and to Hibiscus syriacus a quite different plant, while St. John's-wort is another common name for H. calycinum. Vinca minor is called Running-myrtle by some gardeners.

In this article we shall stick to the botanical names of Hypericum calycinum and Vinca minor to avoid confusion.

Now we know which plants are being discussed we can get to work on the April attention they need. First take hypericum, the lovely saucer-shaped yellow flowers are freely borne in summer on new growth produced in late spring. The plants are most attractive in both leaf and flower at a height of 12 to 16 inches. To keep them at this height prune with shears early this week, cutting the present growth down part way.

You will notice where new growth buds are most plentiful. You take off about six inches of top growth. Within a week or two, new shoots will have grown, each with a cluster of flower buds to open in succession during summer.

This H. calycinum is a plant which spreads by runners very near the soil surface. It is controlled from spreading by keeping watch for these runners emerging from the area where the groundcover is wanted. Cut off those not needed.

A sunny or half-day sunny place is ideal for hypericums of all kinds.

The second groundcover is Vinca minor, having delightful blue flowers commencing in April (or earlier in some years). They almost completely cover the shiny dark green leaves at the height of their flowering season.

Even though a few flowers are already open, a light shearing all over the plants will thicken and strengthen the growth. New shoots will rush into bloom very quickly.

This low growing Vinca minor (meaning of small height) is a far neater plant than Vinca major which goes to four feet. There is also a variegated form not so robust.

A variety of V. minor from England is named after the famed E. A. Bowles. It has been in local nursery commerce as Bowles' Variety for many years. Flowers are larger and a deeper blue than the type plant.

I also have a purplish-violet flowered form of V. minor. The two plants mingling their growth and flowering at the same time are pleasant. Vincas are most at home in shaded, though still open, situations and it is in such a situation as a groundcover that they have a great charm. All keep the foliage over winter.

Vinca will scramble over any other low growing plants nearby so it must be used only in garden areas where this smothering effect cannot occur. On a shady bank or in damp spots getting dappled light and shade, Vinca minor is usefully attractive.

Look after these two plants in April and they will remain under control to fulfill their purpose as groundcovers.

---

36 BUSINESS SERVICES and DIRECTORY

Cleanup Services

HIGHLAND ROTOVATING AND CLEANUP
Now is the time to have your garden rotovated, and spring cleanup done. Yards, gardens and basements, you name it. Give us a call for prices. 479-3689 anytime after 6 p.m.

NOTHING TOO BIG OR TOO Small, Victoria Self-Help Society does it all. House cleaning plus men for garages, composts, basements, yards, etc. Two trucks, free estimates, furniture taken in exchange. Phone 384-4632 9-4, or 595-3866 after 4. Aeron.

NO CHARGE AND UP
Two young responsible men have large truck. Basement, attics, composts, etc. Very reasonable. Bob's, 386-2451 anytime.

OPENING A NEW BUSINESS? Need someone to keep it clean? Call Canada Building Maintenance at 658-5877, ask for Larry.

TRUCK AVAILABLE FOR HAULing and cleanup services. Reasonable rates. 382-2348.

Contractors

CRAMER
Additions, renovations, garages. Custom homes etc. Good references. Fast and efficient skilled workmen. Free estimates. Reasonable rates. For no muss or fuss call us 477-7511.

WHEATON CONSTRUCTION LTD.
General Contractors
Building Consultants
385-5702

UNICON HOMES LTD.
Renovations, additions, repairs. 386-0130.

HOMEBUILDERS
Foundations, framing, siding, carports and sundecks. Excellent workmanship at your prices. Edward W. Askin, 382-6661.

L.R. SCOTT CONSTRUCTION LTD. Additions and alterations. Experienced workmen, free estimates, and references. Larry 478-1640 anytime.

ALTERATIONS — ADDITIONS Renovations, basement and rumpus rooms finished, 23 years experience, references, work guaranteed, free estimates. 384-9565 anytime.

T. & C. BUILDERS LTD.
Framing
385-5293 385-8587

MOLLOY-JONES COMMERCIAL AND RESIDENTIAL FRAMING REASONABLE PRICES 656-1897

A. P. FRAMING CONTRACTORS Ltd. Framing crews available immediately, commercial or residential, free estimates. Phone 652-4255 or 658-5445.

ADDITIONS, RENOVATIONS. Quality workmanship by the "Home Builder Specialists," C. Ricketts Developments. 656-1622.

BETTER BUILT CONSTRUCtion, all types, no job too small, special consideration to OAP. 595-4451, Don.

CUSTOM CONTRACTING
We take pride in our work. Phone 383 3804.

MCFARLANE CONTRACTING Alterations, additions, renovations and fire damage. 386-3076, 477-6994.

R. J. RESTALL CONSTRUCTION Ltd., framing and general contracting. Quality guaranteed. 478-0430.

FRAMING AND FINISHING. Quality work and reasonable rates. Call Alf Hunt at 652-4319.

FARMER CONSTRUCTION
Design — Renovations
388-5121

Drain Service

WATER PROBLEMS?
Basements waterproofed forever by experts, all work unconditionally guaranteed, 479-8807.

Draperies

HOURIGAN'S
Floor Covering Specialists
NOW SHOWING DRAPERIES
PROMPT IN-HOME SERVICE
715 PANDORA AVE. 386-2401

Dressmaking

DRAPERIES, LADIES, CHILdren's dressmaking and alterations, good fittings, reasonable. 477-1018.

Drywall

TOP QUALITY DRYWALL
Boarding, taping and various textures. Satisfaction guaranteed, 474-2045.

TRY ME!
Boarding, taping, texturing. Houses or rooms. Reasonable. 595-8084, 477-8260.

LOWEST PRICES. BOARDING, taping, textured walls and ceiling. Guaranteed work. 386-9616.

D & D DRYWALL. FORGET THE rest, get the best. 385-4865.

NEW AND RENOVATIONS, free estimates. Phone 385-8011.

Electrical Contractors

NEW HOUSES WIRED, OLDER houses rewired. Service changes, renovations, commercial wiring, electric heating installation. Reasonable rates. Satisfaction guaranteed. Call for an estimate today. SIRWEL ELECTRIC LTD. 595-3876.

WIRING NEW AND OLDER homes, electric heat, stove and dryer hook-ups, 30 years experience, free estimates, reasonable. 478-3806, 384-4055.

DOME'S ENTERPRISE WIRING, rewiring. Reasonable rates. Free estimates. Office hours 10 a.m.-2 p.m. 382-2660, home 474-1454

REWIRING OF OLDER HOMES my specialty. Electric heat installation and service calls, reasonable rates 595-8415.

OLDER HOMES REWIRED — NO down payment. We finance at bank rates with approved credit. EDDY'S ELECTRIC — 385-7666

RESIDENTIAL AND COMMERcial wiring, and rewiring; electric heating installations. Reasonable. 477-5096.

FIRESIDE HOLDINGS LTD.
Residential, new and rewiring
478-9475

SMALL JOBS ONLY. FAST AND reasonable service. Phone 385-5378 evenings.

Excavating

EXCAVATING, LAND CLEARing, road building, demolition, sand and gravel equipment rentals, 24-hour service. Radio controlled.
O.K. Trucking Co. Ltd.
Bus. Office, 2840 Nanaimo, 386-3414
Dispatcher, 2720 Turner, 382-6136.

WELCH'S DIESEL BOBCAT AND Trucking, Caterpillar, excavation, backhoe, terracing, rotovating, sewer and drain installation, clean-up and hauling. Reasonable. I care. 658-5501.

SOOKE BOBCAT SERVICE — Serving Colwood, Langford, Metchosin, Sooke and Jordan River. Hourly or contract rates. 642-5350.

ROBERTSON'S EXCAVATING. 450 Case, land clearing, bulldozing and backhoe. 595-8530.

Fencing

FENCING AND GATES — ALL types in wire or wood supplied, installed or repaired. Island Chain Link Fencing Ltd. For free estimates phone 477-0332.

FENCES BUILT OR REPAIRED any style, reasonable rates. 382-2732, 478-1050.

ALL TYPES OF FENCING AND gates, free estimates and advice. 479-8807.

FENCE AND POSTS, THREE miles. Call 478-2355.

VAN ISLE CHAIN LINK FENCing. 386-1841.

Flooring and Sanding

M&M FLOOR
Nights: Al 386-3078—Mike 652-4304
COMPLETE FLOORING CENTRE
Hardwood, Carpets and Linos
532 William St., 384 0343

36 BUSINESS SERVICES and DIRECTORY

Gardening

QUALITY GARDENING
Is your garden too much for you to handle alone? Don't be discouraged. I can help you. Pruning, maintenance, clean-up, planting, lawns, fertilizing, etc. 478-0278.

BARKER LANDSCAPING LTD. Have a nice summer with a little help from us. Call for a free estimate on weekly, monthly or annual garden maintenance. We offer competitive rates and reliable service. 595-8323.

RELIABLE GARDENER, FOR pruning and spraying fruit trees, evergreens, ornamentals and hedges. Power raking, aerating and fertilizing, all garden and lawn care. Maintenance. 477-4740.

DUTCH LANDSCAPERS. LAWNS, rockeries, planting, redesigning, cleanups, power raking, low maintenance gardens Government certified spraying, fencing, patios. 384-7653.

LICENCED GARDENER
Cleanup, pruning, etc. Gardening year round by contract. G. Barta, 479-9278.

PROFESSIONAL LAWNMOWING Weekly basis preferred. Best equipment. Reasonable. 595-4208. Estimates.

DO YOU WANT YOUR YARD kept up by a Professioal Gardener. Reasonable monthly rates. 478-5274 after 6 p.m.

HARVEY'S LANDSCAPING, NEW lawns, rotovating, lawn care, power raking, aerating, Fong 384-8621, 479-7078.

EXPERIENCED RELIABLE young man with horticultural schooling and excellent references. 383-9361 evenings.

GREEN SPACE LAWN CARE Using professional equipment. Also roto-tilling. 652-1263, evenings.

REASONABLE RATES!
Roto-tilling, clean - ups, lawns. 478-8690.

TREES, ROSES, PRUNED, hedges, shrubs trimmed. 10 years experience. 383-8363.

GARDEN MAINTENANCE.
388-5464, Pager 487.

POWER RAKING, REASONABLE rates. 478-7470.

LAWNS CUT
383-4879

FRUIT TREE SPRAYING $4.50 per hour. 383-6629.

Glass and Glazing

WINDOWS
Change wood to aluminum, single to thermo with Ever-brite. 384-1423, 658-8817.

Gutter Cleaning and Repair

Aluminum Gutters
5" CONTINUOUS in baked enamel
B.C. ALUMINUM 479-7121
"THE NAME YOU KNOW"

Aluminum Gutters
5" continuous in baked enamel.

[illegible]
Painting, gardening, lawns mowed. Brush cleared. Garbage hauled. Reasonable rates. Phone Mike 383-2480.

HOUSEHOLD AND PROPERTY repairs, renovations and constructions. Welding, cutting and mechanical work. 479-1260.

PLUMBING, CARPENTRY, electrical, reasonable rates at $6 per hour. 383-1233.

CARPENTER — HANDYMAN will do any work around your house, reasonable rates. 479-8807.

CARPENTRY, REPAIRS AND clean ups. 479-5907.

Home Improvements

IMPERIAL BUILDING MATERIALS LTD.
The Builders Supply Home
KITCHEN CABINETS AND VANITIES
By Longbell and Merit
OUR EXPERTS WOULD BE HAPPY TO HELP YOU PLAN YOUR REQUIREMENTS. DROP IN AND SEE OUR DISPLAYS!
BUY WHERE THE BUILDER BUYS FOR LESS
2955 DOUGLAS ST.
386-1401
STORE HOURS
Mon. - Fri. 8 - 5. Sat. 8 - 12
Member of Victoria HUDAC

ALCAN BUILDING PRODUCTS
Almetco Div.
SAVE HEATING DOLLARS
Storm Windows — Thermal Glass
Alcan Siding
Days 652-3901 Eves. 652-2761

OAK BAY RENOVATIONS
Bathrooms and kitchen remodelled to highest standards. Design service, free estimates. 595-8416.

COMPLETE HOME RENOVAtions by qualified workmen, 652-1808, evenings. 479-0078.

RECOVER YOUR FLOORS NOW at installers "Direct" warehouse prices, 383-6832.

FEATURE KITCHEN CENTRE
464A Burnside Rd. East 385-4921
QUALITY WITH ECONOMY

FEATURE KITCHEN CENTRE
464A Burnside Rd. East 385-4921
QUALITY WITH ECONOMY

Insulation

GLACIER INSULATION LTD., all types of insulation, new and old buildings. B.C. Hydro financing available. 388-6844 24 hrs. Free estimates.

Landscaping

BARKER LANDSCAPING LTD.
—since 1940—
Lawn specialists. Expert and considerate garden layout and shrub placement — sketches — ideas. Our expert stonemasons can build you anything in rock or slate — walls, patios, pools or pillars — etc. For a free competitive estimate, call 595-8323. Terms.

GARDEN CITY LANDSCAPING
FREE ESTIMATES
New lawn our specialty. Brick or stone fireplace facings. Rock walls, phone 595-2622.

CHRIS DESIGN LANDSCAPE Designing and redesigning all phases of landscaping and garden maintenance. For free estimate call Chris MacLean 384-4078.

RESIDENTIAL LANDSCAPING A specialty, let us draw you a sketch and show what it could look like. Free estimates. 479-7931.

GREEN VALLEY LANDSCAPing, new lawns, patios, rock work and lawn care. Reliable and reasonable. Phone 477-4740.

SAANICH LANDSCAPING COMplete stone work, lawns, patios. Complete landscaping. The lowest price. 479-6490.

HARVEY'S LANDSCAPING
New lawns, designing, redesigning, all phases. Fong, 384-8621, 479-7078.

Masonry

BENITO BROS.
General masonry and stonework. 451 Niagara St., 386-0049

BRICKS PATIOS, SIDEWALKS Architectural masonry designed and built, 477-1454.

FIREPLACES, CHIMNEYS, brick and rock work. Phone Jerry, 385-0024.

CHIMNEYS BUILT AND REpaired. Fireplaces, brick and block work. Phone 383-7084.

FIREPLACES, CHIMNEYS, brick and rock work. Phone Jerry, 385-0024.

MY SPECIALITY IS FIREplaces, brick and stone work, 479-5075.

SWINSCOE MASONRY LTD.
Commercial and residential.
479-8960.

ALL TYPES OF MASONRY WORK and concrete sidewalks, patios and slate. 385-0376 anytime.

36 BUSINESS SERVICES and DIRECTORY

Miscellaneous Service

SPIKEBLOCK EMERGENCY Equipment Ltd. Commercial and residential, alarm system installation, sales. 320 Mary St., 385-1347.

PERSONALIZED ANSWERING service, 8:30-4:30, $2650 per month. 384-5224. Central Business Services.

Moving and Storage

MOVING?
For professional move at reasonable rates, call:
DRUM CARTAGE
383-9861

FRANK'S DELIVERY
Small moves and pickups and deliveries. $8.50 ho r one man, $13.50 two men. 382-5275.

ROBERT'S TRANSPORT
Household, apartment, office moving. Insured, experienced, reasonable. 658-1055.

BIG OR SMALL, WHY PAY BIG prices for reasonable reliable experienced movers. Pensioner rates. Estimates. Guaranteed. 382-5625.

MOVING AND DELIVERIES, APpliances, furniture households. Eugene, 383-3528.

LOCKER STORAGE AND SPACE available, $18 month and up. 824 Johnson, 388-5714.

Painters and Decorators

ISLAND DECORATORS
Painters Paperhangers
Spray Painters
Plaster Repairs
Convenient Time Payments
383-9059 Eves. 382-1479

BROTHERS PAINTING AND DECORATING
Free appraisals, cost consultant. All types of painting, All types of repairs. Commercial, farm, residential. Lowest rates. Terms. Work guaranteed. 383-8112.

IF QUALITY AS WELL AS PRICE is important, call Specialty Painting at 595-4424 for a painting estimate. FULLY qutlified with solid references.

TRIMLINE PAINTING BACK from holidays. Spring and summer specials. For free estimates phone Paul at 383-5638 or 382-9852. If no answer phone after 5.

ARCTIC
Painting and decorating, Ltd. Paper hanging, plaster repairs, spray painting, residential, commercial, free estimate, 477-7614.

DOWSON PAINTING CONTRACTOR, RESIDENTIAL COMMERCIAL: WORK GUARANTEED. Free estimates. 385-6042.

BMB PAINTING AND ROOFING Free estimates, reasonable rates, paper hanging and drywall repairs. 642-4522.

PAINTING AND DECORATING, reasonable rates, satisfaction guaranteed. Terms. 595-4905 479-2473.

WHY PUT OFF THAT FREE painting estimate until the busy time? Interior and exterior. Call Fairco today, 478-1254.

WILL DO PAINTING—INTERIOR, exterior. Reasonable rates, free estimates. 383-6185.

INTERIOR EXTERIOR, REASONable rates, satisfaction gaurantee. Phone Bob 383-8198, 592-2171.

SEMI-RETIRED, QUALITY work, reasonable rates. Albert Roberts. 388-5651.

RESIDENTIAL AND COMMERcial painting, interior and exterior by experienced painter. Estimates gladly given. 388-4588.

IAN CRIGHTON, 383-0639. Painting, papering, minor repairs.

Paving

VR PAVING
CO. LTD.
Parking areas, driveways, patios, patching and approaches with asphalt or cement. Serving Saanich Peninsula and Greater Victoria.
FREE ESTIMATES
388-5611

Plasterers

REPAIRS ON STUCCO AND plaster, 30 years experience. 477-1681.

COLEMAN PLASTERING
Lath, plaster and stucco. 478-9976

Plumbing and Heating

R. BALES LICENCED PLUMBER will do alterations, renovations, and repairs at low cost. I guarantee my workmanship. 382-1653.

David's Plumbing
Sewer cleaning, hot water tanks, plumbing repairs. 386-8881.

Roofing and Siding

PARKER JOHNSTON LTD.
1855 BLANSHARD 382 9181
"Roofing Victoria Since 1935"

TIP TOE ROOFING
Cedar shakes and asphalt shingles. 382-5954.

Tailors

OAK BAY TAILORS
Tailoring, alterations ladies and men Quality leather alterations. 1826 Oak Bay Ave. 598-4131

BRITISH CUSTOM TAILORS
1311 BLANSHARD 383-2632

Tree Service

Greenleaves
TREE PRESERVATION
479-8525 386-1611
for beautiful trees

COAST UTILITY SERVICES LTD.
A Complete Tree Service
Fully Insured
Call 595-1041 (24 hr.)

TREES FELLED, PRUNED OR topped. Reasonable rates. Prompt service. Insured. 642-5045 anytime.

MT. VIEW THREE SERVICE
"Everything in Trees"
Fully insured. 479-3873 (24 hr.)

BIG WIND TREE SERVICE
Low rates. 388-6115.

36 BUSINESS SERVICES and DIRECTORY

Tree Service

CEDARDALE
385-9931

Window Cleaning

HUGHES RESIDENTIAL WINdow cleaning. Free estimates. 2932 Blackwood St. 386-2582.

38 TRAVEL

'THE TOP BANANA'
FLIES EVERY DAY
to RENO and LAS VEGAS
And you're the top banana when your travel agent is WHITTOME'S!!
There's a special air fare when you purchase a minimum two nights accommodation
RENO only $123 RETURN
LAS VEGAS $168 RETURN
Per person — Ask for rates for Hotel — Motel (extra)
WHITTOME'S TRAVEL
1111 Blanshard St., Victoria
388-4271
126 Station St. Duncan
748-8128

MAUI, ON THE BEACH, DElUxe two-bedroom furnished condominium, special off-season rates. OK Industries Ltd., 386-3414.

WAIKIKI, ONE BEDROOM CONdominium, sleeps four. 388-6474, between 9 and 4, Monday-Friday.

MAUI LUXURY ONE BEDROOM condominium, beautiful beach, pools, tennis, 479-2610.

SUNRISE HOLIDAYS LTD.
2620 Quadra
382-4271

FOR RENT — CONDOMINIUM IN Maui. 478-7287 after 3 p.m.

39 PERSONALS

WOULD LIKE TO MEET UNATtached, lonely, lady, trim, attractive, 45-55, who wants company, happiness with semi-retired gentleman. Have country home, winter in California, like to travel. Snap appreciated and please write fully with phone number. Lonely too. Replies in confidential. Victoria Press, Box 770.

YOUNG VICTORIA MAN, 26, AND his cat, spending June on ten acre Hornby Island retreat. Sincerely desires the companionship of unattached, free spirited female. Pets welcome. Details, inquiries, phone Les. 479-5766.

ATTRACTIVE, WELL EDUCATed woman, 31 years, traditional background, one child, seeks college educated male 30-40 who is interested in outdoors, home and family life. Please include photo. Victoria Press, Box 786.

MIDDLE AGED NUDIST COUple wish to explore feasibility of shared living concept of uninhibited life style with other compatible couples. Confidence and discretion assured. Victoria Press Box 755.

REFINED, DISCREET BUSInessman, early 40's, regular Victoria visitor, wants to meet fun-loving lady, 30-50, for dinner and theatre outings. Reply Victoria Press, Box 684.

YOUNG MAN, 28, WOULD LIKE to meet a girl 21-30 for companionship. Victoria Press Box 775.

WHO CARES IF YOU ARE pregnant? Birthright does. Phone 384-1431.

HONDURAS. I WOULD APPRECIate information from natives or tourists. 598-7037.

40 BUSINESS PERSONALS

I FOUND IT

CHARTER MEMBERSHIPS being accepted Holmes Harbor Golf and Yacht Club at Whidbey Island, Wash. Beautiful 18-hole golf course, deep water marina, motor home, camper and trailer space. Restaurant and cocktail lounge, indoor tennis soon. For appointment call collect 206-321-5269, Freeland, Wash.

DURACLEAN
Rug and upholstery
Cleaners
592-1323
Eleven years experience, in the top 76 of dealers of thirty countries around the world. Carpet or upholstery cleaning? Call the senior, Duraclean—592-1323.

PARTY SANDWICHES, DAINTIES and specialty cakes, etc. for showers and small gatherings. Everything home made. Call 477-8205, between 2-6 p.m. ask for Rae, or Jaymie.

TWO HEADS ARE BETTER than one. Send me your business problems, no obligation, confidential. Reply to Victoria Press, Box 645.

VOLUNTEER SPECIAL
Did you miss the best part? Be a volunteer. Call Victoria Volunteer Bureau, 386-2269.

SIR LANCE—WHAT'S UP? IS King A Going to the Antique Sale April 15, 16, 17. Esquimalt Curling Rink—Guin.

WHY BE UNHAPPY?
Sexual problems are treated by specialist. Call Leo Abrami, 477-2395.

GUIN AND LANCE — WHO'S ON to WHAT — I'll see you all at the Antique Sale April 15, 16, 17, Esquimalt Curling Rink — King A.

EVELYN DENT READING AT Guy'nor's Arms, Yates St. Palm and cards, $5.00. Will return to Ontario last week of April.

DOCUMENTS, MANUSCRIPTS OR what have you expertly typed by legal secretary. Divorce a specialty. Phone 386-9617.

ALONE AND ANXIOUS?
Relax with unique low cost intruder alarm; for information call 383-1725.

PERSONALIZED, CUSTOM made leather goods, purses, wallets, etc. 382-9861.

MRS. PAYNE-JONES, TRANCE medium. Questions answered. 386-3603.

LONELY? WRITE EMILY QUEST Friendship Bureau, P.O. Box 5220, Victoria.

FOR A LEVOY CONSULANT. Phone 479-2194.

40 BUSINESS PERSONALS

ARGOSY
BUSINESS SERVICES
TAX SPECIALISTS
INCOME TAX
INDIVIDUAL FORMS PREPARED
FROM $6.50
DAY, EVENING OR WEEKEND APPOINTMENTS
383-7533
635 HUMBOLDT ST.

STOP SMOKING
Redirect nervous energy using hypnosis therapy.
LOSE WEIGHT
Redirect nervous energy using hypnosis therapy.
ALPHA
NEW THOUGHT CENTRE
595-4022

42 EDUCATION

TRAINING SPACES ARE AVAILable in a 5-month pre-employment small engine repair course. This covers repair and maintenance of outboard motors, chain saws, powered gardening equipment, etc. For information, phone Camosun College Counselling Centre, 592-1281.

TUTORING — PROFESSIONAL help by experienced teacher. French, math, new and old methods. 598-2331.

60 FUEL

Big Loads — Lower Prices
6 or 7 units loads fir and hem. Agricultural sawdust, shavings or cedar hog fuel. 477-5053, 479-7629.
MANDER TRUCKING

ALDER AND FIR MIXED, large pickup load, delivered, $25. 642-4272.

FREE — FIREWOOD, BRING your own saw and pickup truck or trailer. 479-3866.

PRESTO LOGS. 240 FOR $39. Carried in $43. Eugene. 383-3528.

FOR SALE CORD FIREWOOD, reasonable, Phone 383-0133.

63 TIMBER

WANTED TIMBER
FELLED, BUCKED or STANDING
Fir, Cedar or Hemlock
Ideal Sawmill Ltd. 385-0441

WANTED: STANDING TIMBER, best prices paid. Phone 598-2219 between 8 and 11 a.m. or after 6 p.m.

WANTED 200 CORDS OR MORE of alder wood, bucked, phone 598-2185.

TIMBER WANTED, STANDING or felled, 388-5336.

65 BUILDING SUPPLIES

IMPERIAL BUILDING MATERIALS LTD.
The Builders Supply Home
Heavy duty Alum. gutter — 45c foot. White or brown. H.D. fittings available.

Sliding glass patio doors White — 6'0" wide $115.

20% discount off Alum. windows in stock.

Supertone fence stain $4.95 gal.

BUY WHERE THE BUILDERS BUY FOR LESS
2955 DOUGLAS ST.
386-1401
STORE HOURS
Mon.-Fri., 8-5. Sat., 8-12
Member of Victoria HUDAC

MOORE WHITTINGTON LUMBER LTD.
2614 BRIDGE ST.
386-1331
VICTORIA'S ONLY COMPLETE SASH, DOOR AND MILLWORK MANUFACTURING PLANT.
Front doors.
Store doors.
Back doors.
Wood patio doors.
French doors.
Pre-hung units.
Sliding door frames

WOODEN SASH AND WINDOWS MANUFACTURED TO YOUR SIZES.
386-1331

SAANICH LUMBER YARDS
3051 Douglas St. 385-2486
Material for 13x20 garage, roofing extra $340.00
Compost Box, 4x6 $10.00
Work Bench materials $12.00
8x10 greenhouse
Sabot Dinghy Kit
Pram Dinghy Kit
Garden Shed, 6x7'6"
Chicken Coop, 6x7'6"

NORSE CRAFT FOR HARDwood needs. More than 25 different kinds. Over 10,000 FBM in stock. Open Saturday, Norse Craft, 2825 Bridge St., 383-4233.

ROUGH FACE FIREPLACE bricks enough for 1, 3" V-joint, 9' long, approximately 200' longrain, aged. Offers. 656-2360.

HAND SPLIT 18" CEDAR shakes, $32 per square. Phone 642-5794.

QUALITY 18 IN. CEDAR SHAKES and singles. Buy direct from manufacturer. 478-2740, 383-2243.

65 BUILDING SUPPLIES

HOME LUMBER & Building Supplies
470 Ardersier Rd.
385-8711

Framing Lumber
STD. & BTR. FIR
Price per 1000 FMB

2x4—6'	$ 80
2x4—7'	$ 95
2x4—92¼ Stud	$215
2x4—8'—20'	$225
2x6—8'—20'	$225
2x8—8'—20'	$215
2x10—8'—20'	$289
2x12—8'—20'	$289

STD. & BTR. HEMLOCK

2x4—6'	$ 69
2x4—7'	$ 89
2x4—92¼ Stud	$189
2x4—14'	$169
2x8—12'	$169
2x8—14'	$169
2x10—8'—20'	$229
2x12—8'—20'	$229

SHIPLAP C-S-U

1x8 Fir	$169
1x8 Hem.	$159
1x10 Hem.	$149
1x6 Hem.	$145

UTILITY GRADE LUMBER

2x4—6'	$ 65
2x4—92¼	$120
2x4—12'	$125
2x10—8'—20'	$125
2x12—8'—20'	$125

STRAPPING
STD. & BTR.
Price per lin. ft.

1x3—S4S	$ .06
1x4 S4S	$ .08
1x6 S4S	$ .10

ECONO SPECIAL

2x4—8'—20'	$ .65
1x10 Resawn BDS.	$ .79

FIR PLYWOOD
STD. SHEATHING GRADE

4x8—⅝ T6	$9.95
4x8—½	$7.65
4x8—⅜	$5.85
4x8—5-16	$5.25

GYPROC SPECIAL

4x8-⅜"	2.85
4x8-½"	3.15

Price per 1000 FMB

½" GYPROC	$ 95
½" FIRESTOP	$108
⅝" FIRESTOP	$123

ALSO STOCKING
Joint cement, filler, tape, bead, etc.

FIBREGLAS INSULATION
PRICE PER 1000

R7x21½" FIBERGLAS	$ 72
R12x31½" FIBERGLAS	$120
R20x6" fiberglas	$205

STUCCO WIRE

16—16"	$19.50
Tar Paper	$ 5.50

ASPHALT SHINGLE
210 WT. SELF SEAL $21.95

SPECIAL QUANTITY DISCOUNTS ON VOLUME ORDERS

Deliveries made anywhere on Vancouver Island. Before you buy compare our prices. guaranteed savings, phone:
HOME LUMBER and BUILDING SUPPLY
470 ARDERSIER RD.
386-3374
385-8711

SPRING SAVINGS
4' x 8' x 7/16" Aspenite Multi-use panel, waterproof glue, $5.59 sheet.

210 lb. Self-sealing Asphalt shingles — full range of colors, $21.49 sq.

Butler GROUP
Butler Brothers

65 BUILDING SUPPLIES

ONE 8X8 BERRY GARAGE door, one-piece aluminum, like new, $100. 479-1174.

70 MUSICAL INSTRUMENTS

WHY PAY MORE?
Good pre-owned organs from $350. Choose from Hammond, Lowrey, Kimball, Electrohome, Wurlitzer and others. See the selection at our 2 stores.
Scott PIANO & ORGAN
DOWNTOWN 612 FORT 386-2434
HILLSIDE MALL 595-1775

BRASS BARGAINS
New CONN No. 77B trumpets $216
New BLESSING No. 21 valve Trombone outfit, 1 only $270
New HUTTLE No. 869 trumpets in deluxe case $117
New KING No. 2-B Trombones, professional model $349
Drop in and try these SPECIALS. Sorry no trade ins on special prices. Chargex and Mastercharge welcome. See us for Reconditioned INSTRUMENTS TOO!

PAMUS
MUSICAL INSTRUMENTS
"Where Good Music Begins"
1108 Blanshard St. 386-8475

Previously Owned Conn "Prelude" Organ
Top Condition $2495
Replacement value $2995
See Reg. Stone at
SOUND OF MUSIC
PIANO AND ORGAN CENTRE
1517 Quadra 383-0239
CLOSED MONDAYS

EATON'S
Specialists in
HAMMOND ORGANS
for over 20 years
Four Teachers Available
Use Your Eaton Account
Main Floor Eaton's
Home Furnishings Building

NEW
Organs and Pianos
FROM $995
CASCADE ORGAN & PIANO
WHSE. NO. 2—370 GORGE RD. E.
Behind McDonald's Supply
383-8711

WE CARRY
Vancouver Island's most complete stock of sheet music and books. Try us at
NELSON'S Music Centre
1315 GOVT. 385-9728

BERNIE PORTER MUSIC
Downtown — Near the "Bay"
Your "Time-Tested" Music Centre
SELECT A NEW GUITAR AT YOUR LEISURE. OPEN 'TIL 9, MON. THRU FRI. DRIVE IN. PARK FREE. MOST EVERYTHING MUSICAL — PROFESSIONAL INSTRUCTION, 725 CALEDONIA, 382-9542.

USED HAMMOND ORGAN CLEARANCE
Models M3, M100, E300, Piper and others priced for quick sale.
KAWAI KEYBOARD STUDIOS
3261 DOUGLAS 386-3912

20% OFF
ALL ELECTRIC GUITAR CASES IN STOCK. CASH SALES ONLY.
HALL-FAIRFIELD
"DOORWAY TO YOUR WORLD of MUSIC"
728 Fort St. 385-3307

SOLID EBONY BUFFETT CLARInet, handcrafted in France, Van-Doren professional mouthpiece, excellent tone, beautiful grain, $500; Eldegas mandolin with case, almost new, excellent condition, $200; 1940 Harmony Patrician semi acoustic guitar and case, $400. 382-0942.

VIOLINS — WE BUY, SELL, APpraise and repair the Viols. Everything for the teacher, student, maker and professional. The Vancouver Violin Shop, 335 West Broadway. 112—873-8911.

RODGERS DRUMS, MUST SELL immediately. No reasonable offer refused. Details, 592-9623 anytime.

MUST SELL GERHARDT-HEINZman, good condition, nice tone. Call 595-7908, between 5-7 p.m.

Piano Tuning $20
H. WILLIAMS 595-1313

HOUGAARD'S PIANO SERVICE
386-1033

70 MUSICAL INSTRUMENTS

LOOK
at
HAMMOND ORGANS
With Your
EARS
FROM $695
Excellent selection of used organs and pianos to choose from.
RENT TO OWN
Gleeson Music City
HOME of HAMMOND ORGAN and HEINTZMAN PIANOS
714 FORT 388-9632

ELECTRIC MANDOLINS $49.95; New Fender jazz bass with case $650; Peavey Vintage 212 amp. List price $689. Sale price $550. We will be closed Saturday April 9.
SOFT SOUNDS
2031 Oak Bay Ave. 598-1524
Closed Mondays

USED YAMAHA
Apartment size piano, $1095
KAWAI KEYBOARD STUDIOS
3261 Douglas 388-7041

PIANO TUNER — CRAFTSMAN, Norman Duckworth. 595-5251.

VIOLIN FOR SALE, GOOD TONE. 479-4865.

OLD ENGLISH PIANO, BOGGS & Sons. Best offer. 595-8990.

UPRIGHT PIANO FOR SALE, good condition. 384-3935, 385-4607.

WANTED: ONE-TENTH SIZE VIolin. 386-2882.

71 MUSIC TEACHERS

WANT TO LEARN GUITAR OR improve, but can't afford today's insane rates? Phone 384-5085.

77 MOTORCYCLES

New Hondas

PC50 MOPED	$ 399
Z50 MINI	$ 499
CT70 TRAIL	$ 599
XR75 MINI	$ 649
CT90 TRAIL	$ 755
XL100 TRAIL	$ 889
XL125 TRAIL	$1048
XL175 TRAIL	$1149
MR175 TRAIL	$1149
XL250 TRAIL	$1399
XL350 TRAIL	$1574
TL250 TRIALS	$1299
CB200 ROAD	$1099
CJ360 ROAD	$1299
CB400F ROAD	$1849
CB550K ROAD	$2199
CB550F ROAD	$2299
CB750K ROAD	$2629
CB750F ROAD	$2945
GL1000 ROAD	$3799

New Yamahas

GT80 MINI	$ 599
YZ80 MINI	$ 649
YZ125MX	$1229
DT100 TRAIL	$ 789
DT125 TRAIL	$ 999
DT175 TRAIL	$1149
DT250 TRAIL	$1399
DT400 TRAIL	$1599
XT500 TRAIL	$1799
TY175 TRIALS	$1199
TY250 TRIALS	$1499
IT175 ENDURO	$1299
IT400 ENDURO	$1799
TT500 ENDURO	$1799
RS100 ROAD	$ 599
RD400 ROAD	$1599
XS400 ROAD	$1649
XS500 ROAD	$1999
XS650 ROAD	$2299
XS750 ROAD	$2899

New Bik Special
76 YAMAHA XS 360 4 cycle, 6 speed, elect. start, disc brake
$1299

Used Bike Special
73 HONDA CB 400F
$1199

PLUS OVER 40 USED BIKES From 50cc up. ALL AT
MULLINS MARINE SALES LTD.
382-1928 382-4515
925 Yates St. DI 00365A

HERE NOW
SUZUKI GS 550
—4 cylinder D.O.H.C.
—6 speed.
$2299
SPECIAL
New SS 250 HARLEY
$1099
at
COLWOOD HONDA
Div. Mullins Marine
2781 Millstream 478-8831
Left off Highway at Western Speedway. D.L. 0036A

FREDERICK MOTORS
KAWASAKI
SUZUKI — BMW
Repairs — Service to all makes
616 Queens DL00

80 BOATS and MARINE

MERCURY MARINE

BELL BOY FIBERFORM CANAVENTURE

COME TO THE Mayfair Mall AND SEE OUR Display APRIL 12-16

SPRING SPECIAL 14' Canaventure —20 h.p. Mercury —900 lb. Road Runner— Complete and ready to go. $2988

A Boat for Every Budget at MERCURY MARINE 800 Cloverdale 385-1457

DOUBLE EAGLE GLAS PLY CANAVENTURE CAMPION with JOHNSON Outboards and ROADRUNNER Trailers

bob whyte marine ltd. SALES AND SERVICE Corner Harbour and Resthaven 656-6421 SIDNEY

HORWOOD MARINE GLAS PLY K & C Catalina Sailboats 22, 27, 30 In Victoria 823 PANDORA 385-1451

WESTPORT YACHT SALES WESTPORT MARINA urgently requires quality used sail and power boats! We have buyers waiting. Phone 656-5832 A division of the Thunderbird Marina Corporation.

BEAT THIS 26' CHRIS CAVALIER 283 Chris Inboard $10,900 Bank Financing O.A.C. W. C. BOAT BROKERS 2270 Harbor Rd., Sidney 656-5591

MV BOUNTY I, 38 FT. 9 TON A license troller, 330 Bedford diesel, hydraulics, VHF and CB phones, paper and flasher sounders, Lora auto pilot, fish gear, etc. Located at Fishermans Wharf, Victoria, call 386-3451, room 341, 5-8 p.m. or leave message with desk.

24 FT. FIBERFORM CUDDY, only 2 years in salt, 215 Merc stern drive, with big leg, marine head, galley, docking lights, sleeps 5, all slips for complete maintenance, new top, now in dry land storage, $7,900. Call Lew, work 386-3585, residence 477-9251.

20 H.P. EVINRUDE MOTOR, less than 20 hours running time, excellent condition, $800 or will sell with 14' glass over plywood canopy boat with gas tanks and trailer, $1,000. To view, 4289 Shelbourne Street, 477-6471.

VICTORIA BOAT MART Wayne and Jeremy SOUND BOATS, GOOD PRICES trades, financing and the amazing V-70 diesel Hydrofoil on display at 453 Head St. 382-3324.

WOULD THE FELLOW THAT OFFERED $2850 for my $3300 17' fiberglass boat, please call back. Will include everything. C.B., moorage etc. Must sell by the 15th of april. 478-3140.

18 FT. FIBREGLASS BOAT, 165 Mercruiser I.O., 2200-lb. galvanized Road Runner trailer, spare tire and extras. $5,500. 477-4476.

26' BRANDLMAYR OMC V8, head, sink, stove, bunks. Reasonable offer to $3,000. Phone 383-1640, pager 354.

'67 EVINRUDE 60 HORSEPOWER, complete with tanks and controls, good condition, offers. 479-8069.

1975 SANGSTER DOLPHIN 22' sedan cruiser, 188 Mercruiser, CB, Sounder many extras, $10,500 112-537-5755.

1975 CATALINA 27, 5 SAILS including spinnaker, 9.8 merc, fully race equipped, excellent family cruiser, $17,500. 652-2998.

60 H.P. JOHNSON, OUTBOARD, electric start, controls, power box, excellent condition, $650. 385-1109, call after 5.

BRIC-A-BRAC COLLECTIBLES, mostly pictures, frames, Sunday and Monday, 3177 Ayton Place, Glen Lake. 478-6217.

LUGER 21 FG KEEL SAIL BOAT, sleeps four, many extras, $4300, 112-537-5755.

8-FT. HOMEMADE CANOPY, Fiberglass over plywood, $125 or offers. 1866 Allenby.

24' BUCCANEER SAIL BOAT, OB, 3 sails, cruise equipped, $10,500 112-537-5755.

WANTED USED VHF RADIOtelephone for pleasure boat. 598-8436.

8' CARTOPPER $75, 16X13 AND 16x11 Mercruiser props. $30 each. 479-5000.

15' GLEN-L REBEL SKI BOAT, with trailer, no motor, $550. 595-5336.

85 HORSEPOWER CATERPILLAR six cylinder marine engine, model 318, 385-8805.

23' BAYLINER WITH TRAILER, excellent condition, offers on $9,500. 384-9096.

11' FIBREGLASS BOAT, 5 H.P. outboard, oars, life jackets, excellent condition, $300. 478-7767.

20 FT. FIBERGLASS CRUISER and runabout kits, from $1500. 656-6806.

1975 24' BAYLINER SARATOGA H.T., 225 Volvo, 185 hrs., loaded. $13,500. Phone 477-4685.

HOBIE 16' CATARMARAN WITH trailer $2750. 112-537-5755.

Bayshore for Marine Insurance 382-7203

EXPLORER BOAT TRAILER, suitable 12'-14' boats, $175. 479-1572.

BOAT LETTERING A SPECIALTY. Phone Ken Warner 652-2007

FOR SALE, 12' BOAT WITH motor and trailer, offers. 479-4440.

18 H.P. EVINRUDE, REBUILT, with tank, $375. 477-0551.

WANTED TO BUY CLASS C LICENSE. Phone 477-7038 or 479-5336

OAK BAY BOAT BROKERAGE 1327 Beach Drive 598-1921

WANTED: PROP FOR 20 H.P. Merc. 479-5000.

80 BOATS and MARINE

BOSUN'S YACHT BROKERAGE "Select Used Boats"

POWER
26' CUSTOM CRAFT and 1975 Merc. I.O. $24,000
40' MATTHEWS — twin Chryslers $42,000
37' PACIFIC Trawler $85,000
36' CHRIS CRAFT Constellation — twins, $29,000
26' PORT-A-CRUISER — fully equipped $19,000
42' DISPLACEMENT Monk Offshore $58,000
22½' FIBERFORM Westporter $10,500
31' HEAVY DISPLACEMENT Diesel $21,900
36' CONVERTED Troller — radar $25,000
36' SHEPHERD — Twin Chris Craft $38,900
26'8" Garden — I.O. Volvo leg. $13,900

SAIL
31' SPENCER — Volvo diesel — fibreglass $32,000
35' WEATHERHEADS Ketch — Perkins diesel $13,500
26' REINELL — 1974, Includes dinghy $8,500
26'9" SOLING Fastest sister in our parking area. $4,500
41 KETCH. Immaculate Ferro $60,000
25' CAL. comfortable, fast, good shape $11,400
26' RANGER. Immaculate. 5 bags. $18,500
28' HERRESCHOFF Cruising sloop $17,500
or offers.

BOSUN'S MARINA 10775 MacDonald Park Rd. Sidney, B.C. 656-5558 Box 2001

BOATLAND Div. of Duncan Boatland

FAMILY BOATING PACKAGES with REINELL and CAL GLASS powered by MERCURY and MERCRUISER

SPRING TUNEUP TIME In Victoria Call DOUG at 474-1267 1074 Goldstream Ave. In Duncan Call GORD at 746-4158 Island Highway

ON DISPLAY 35' Fiberglass CHRIS CRAFT, double cabin, twin fwc power, nicely appointed, excellent condition.

CANOE COVE YACHT SALES 2300 Canoe Cove Road, Sidney, B.C. 656-5711 or 656-3915

SANDBLAST Rust and paint removed from boat trailers quickly and easily; $14 per hour — You do it. MORTIMER'S MONUMENTAL WORKS 383-6421 709 KINGS ROAD AT DOUGLAS

RADIOS VHF — SSB — C.B. MARINE ANTENNAS SOUNDERS Sales — Service — Installation Bail & Shemilt Electronics Ltd. 1 West Burnside Rd. 386-9414

BOATERS! See our large display of appliances, plumbing and electrical supplies. S. J. PEDEN LTD. 3855 Quesnel St. 386-3464

IMPERIAL SURVIVAL SUIT Victoria Dealer MARINER MARINE POWER 21 Cadillac Ave. 383-6582

LIKE NEW, ALWAYS MOORED in fresh water, 1974 Bayliner 2150 Liberty, 20' 165 horsepower Mercruiser inboard outboard, used approximately 70 hours, sleeps two or more, closed head, sink, ice chest, swim grid, for further information phone 656-4457 evenings.

TRI-HULL 26' FIBREGLASS PORTacruiser houseboat, featuring fully equipped galley, standup head, depth finder, CB radio, 110 and 12 volt wiring, 155 OMC inboard-outboard, fresh water cooled. Very good condition. Excellent financing available. Asking $16,400. 656-5448.

IDEAL FOR FISHING OR FAMILY fun, 20' Skagit fibreglass runabout, hardtop cabin, full camper back, sink, stove, head, bunks, built-in gas tanks, sounder, CB, little used 1975 115 h.p. Johnson, all in very good condition. $4,100 or offers. 656-3890.

REPOSSESSION 28' Owens cruiser as it, where is— 2909 April Place, behind Langford Legion. Bids in writing by April 20, 1977, to Mr. E. Murray, 1250 Esquimalt Road, 385-3431. Financing available on approved credit.

1974 18' SANGSTER, 140 MERcruiser, Cuddy cabin and marine toilet, bow and stern rails, compass, sounder, many extras, E-Z-Load trailer with brakes and electric winch. Will accept smaller trade. 477-5702.

ONLY 80 HOURS ON 17½ FT. deep V K & C hull, with 80 Merc and E-Z load trailer, full canvas, 25 gal tank and more, as new, tune up completed this week, $4500. 743-5005.

18½' BRANDLMAYR, CELLO finish, 65 H.P. Mercury outboard, 4.9 Mercury outboard, as new, all reasonable offers considered. 477-7864.

FLOAT COTTAGE, INSPECTED and passed by marine surveyor, moored at West Bay Marina, price $15,500, bank financing available. 383-7623.

FOR SALE — CHRYSLER Crown Marine engine 3 to 1 reduction, rebuilt 3 seasons, $700. Boat house 16'x32', $2700. Phone 746-5032 or 743-9314.

'74 SEARAY HARDTOP, 255 H.P., 24', full galley, head, CB, sounder, tabs, stereo, fridge, shore power, wharfage. Must sell. Offers. 478-1685.

FIBREFORM 24' DEEP V, 225 T.P., V-8, radio, sounder, anchor, compass will trade for 20' trailer, or cash, $5500. After 3 p.m. 592-4164.

16' FRONTIERSMAN, FG, V stern, canoe and paddles, as new, $620 or best offer. Two hydroplanes. Offers. 479-2826.

23-FT. BAYLINER, COMMAND bridge, purchased 1974, FWC, trim tabs, dinghy, CB, trailer. Excellent condition. 746-7946.

GRAMPIAN 26, WORKING SAILS, Genoa and spinnaker, 9.8 Merc, excellent condition, asking $14,500. 386-0232.

17' FIBREGLASS CRUISER standup hardtop, 1972 65 h.p. motor and '71 4 h.p. motor, 656-3048.

CAL 25 RACE — CRUISE, EXcellent condition, many extras. Duncan office 746-6232, res. 748-1727.

18 FT. FIBREGLASS WITH Volva 250 I.O., new vinyl top, six seater, excellent condition. Phone 652-2206.

16½' CABIN BOAT WITH 40 H.P. Johnson OB, ready to go. Only $750. Phone 383-1640, pager 354.

CATALINA 22, 1976, MAIN, JIB, genoa, extras, excellent condition, $8200, 382-4658.

1968 HOURSTON GLASSCRAFT, 35 h.p. Chrysler electric Explorer trailer, offers $875. 592-3358.

19' WOODEN SLOOP WITH cabin, sleep 2, 7½ h.p. Johnson motor, 3 sails, $1890. 592-0601.

40' WESTCOAST TROLLER, fully equipped, A licence, $60,000. Phone 656-1686.

6½ H.P. VIKING OUTBOARD. Excellent condition. $350. S-S bracket extra. 478-4316.

OIL MARINE STOVE, PHONE 595-4223.

80 BOATS and MARINE

"It's The Service That Sets Us Apart"

BAYLINER HOURSTON GLASSCRAFT JOHNSON outboards VOLVO — OMC Sterndrives — Trailers Accessories

All At GIBSON Powercraft Centre Ltd. 2520 Gov't St. (Near Bay) 382-8291

SAILBOATS ON DISPLAY TANZER 16' 22' 7.5 meter 26 TARTAN 30 CATALINA 22 and 27

bob whyte marine ltd. SALES AND SERVICE Corner Harbour and Resthaven 656-6421 SIDNEY

PELAGIC PACIFIC INDUSTRIES (1974) LTD. A COMPLETE STOCK OF FIBERGLASS MATERIALS NOW LOCATED AT 428 Burnside, Victoria, B.C. 386-1811 or 386-7814

VAN ISLE MARINA BROKERAGE LAUNCH RAMP FUEL DOCK Vacuum pump oil changes. Complete line of filters and accessories for all vessels. Open 7 days a week, 8-5 p.m. VAN ISLE MARINA CO. LTD. Tsehum Harbor Box 2130 656-1138 Sidney, B.C.

Goldstream Marine HOURSTON Glascraf CAMPION LUND EVINRUDE Outboards ROADRUNNER Trailers 2994 Jacklin Rd. 478-8391

20' REINNELL '74 INBOARD, outboard, depth sounder, in excellent condition with tandem trailer, $8,000 or offers. Must sell. 656-3679.

DAVIDSON SAILBOATS 18' Model on display. Oak Bay Marine Sales and Service, at the Marina, 1327 Beach Dr. 598-3393.

WANTED—BACKYARD, LOT OR whatever for storage and work place for 52' Sailboat. Rob, 479-9792.

'67 27' UNIFLITE IN good condition. Fridge, range and many, many extras. $24,900. Vancouver 922-7230.

BY OWNER — HIGHLANDS, Millstream Road, partly cleared with lake frontage, with or without 2-bedroom trailer. 598-8604.

17' BAYLINER, CANVAS TOP, 70 h.p. Johnson, 1974, $3,500 or best offer. Phone 656-4977 after 6 p.m.

DAVIDSON 18 KEEL SLOOP AS new $5500. 479-1286.

26' SABRECRAFT, FULLY equipped, in excellent condition, must sell. Phone 652-3237.

25' FG CRUISING SLOOP ON trailer. 478-2769.

92 SPORTING GOODS

INTERNATIONAL KNIVES The sharpest place in town

SPECIAL! Import 22 cal. L. R. Ammo — 99c Box — Limit 2 per customer while quantities last.

ALSO! Excellent selection or 22 cal. pumps — levers — auto's and bolt action rifles.

COLLECTORS CORNER! Winchesters — 1873 44-40 — 1886 45-70 — Mod. 1V 12 ga. pump — Remington 1858 cap and ball — Russian Moisin Nagant M. 1891 with Bayonet—Commemoratives — R.C.M.P. — N.R.A. — N.W. Territories — Little Big Horn — Colt cased Ulysses S. Grant.

GREAT SELECTION! Rifles — shotguns — handguns — black power guns. New and Used OVER 400 IN ALL TO CHOOSE FROM

HANDGUNS! Colt 45 U.S. army — Thompson Contender 357 cal — choice P 38 — Colt 22 cal. single action — Baby Browning 25 cal — S and W 22 cal kit 2" — Ruger 357 mag. stainless — S and W mod. 19 357 mag.

SHOOTING SUPPLIES Full line of bullets and reloading equip. — portable bench rest — sights — scopes — targets — holsters — books — cleaning equip — Checkering kits — complete ammunition selection — Webley air pistols and rifles. (THE SMALLEST MOST COMPLETE GUN SHOP AROUND)

NOVELTIES! Badges — medals — swords — Bayonets — miniature guns and cannons — collectors buckles — hats — fencing foils and Sabers.

SPECIALTY KNIVES! All types (including kitchen sets) 574 Yates Street PH 383-2422 (across from the Post Office)

Robinson's SINCE 1929 ALL NEW FOR 1977 Camping — Tents — Packs Food — Rubber Boats Sleeping Bags — Rainwear SPORT OPTICS BUSHNELL BINOCULARS — RIFLE SCOPES and Redfield Lifetime. RIFLES: Rem. 35 cal auto mod 81A $120; Rem. mod 600 RIB .308 4 x $200; Win. 30-30 Preg 4 mint $250; Win. 33 cal. 1886 $299; Husq Tar-Varmint .243 8 x 9 Leoupold $600; Parker Hale 30.06 $169; Win. mod 100 auto .308 4 x $325; BSA .222 1 x 4 Var $270; Coleman Coolers — Jugs — Reliance Water Carried. SHOTGUNS: Fox sterling 12G dble. $200; Cooper 12 GA dble. Hammers $45; Win. 12 GA auto $150; Rem 16G pump $200; Browning 12G dble. $330; Rem. 12G auto 2 bar $280. PISTOLS: P.38 B.Y.F. 43, $240; Colt Dia-back 38, $249; Browning 22 auto $130; Vostock 22 Tar auto $179; air pistols Webley Premier Junior 177 pistols. 1307 BROAD 385-3429

PLAYMOR Pool Tables Recovered and Repaired Billiard Tables, Shuffleboards Supplies, Cues 384-3322 517 Kelvin Rd.

RIMPAC DIVERS Ltd. 9818 Fifth St., Sidney or phone 655-6313. Underwater Photography Course starts 17 April. Instruction by a Certified Underwater Photographer Instructor and specialty certification given.

BEN HILL'S SPORT SHOP Strip teasers — $1.19 each until April 16th 815 Douglas Downtown 385-5921

92 SPORTING GOODS

BASIC SCUBA DIVING COURSE Starts April 12th, N.A.U.I. certification. Phone 385-4713.

OLDER SET OF SCUBA TANK and gear. $100 or offers. 743-9653.

93 CAMERAS, SUPPLIES and PHOTO FINISHING

TOPCON 1C-1 Automatic 35mm reflex camera —1.8 lens —1.500 second shutter —hot shoe —including case $229

city photo 1227 Gov't. 385-5633

For Clean Experienced Cameras Bill's Photo Supply 1675 Douglas 383-7443 New Hours 9-5:30 Thurs. and Fri. 9-9

Island Colour Labs Super fast quality film processing. Kodacolor II or Fujicolor II. Competitive prices. In by 10, out by 5. 615 FORT 384-2242

CANON 1014 AUTO ZOOM MOVIE camera, many features, mint condition. Also Fuji Editor and splicer, other extras. Phone 658-5158.

VIVITAR 85-205 MACRO-ZOOM for Konica, $200, Gossen Luna-six, $75. 652-2966.

VIDEO AUDIO TAPE DECK AND camera, for sale, after 4. 382-9309.

96 RANGES, STOVES and FURNACES

WHILE THE BOSS IS AWAY!! Microwave ovens at reduced prices, starting at $388. Hurry to Butler Brothers, 1720 Douglas St. (opp. the Bay), 383-6911.

FOR SALE, KENYON 3-BURNER alcohol stove with oven, practically new, comes with one gallon pressure tank. Replacement — $450, will sell for $225. 385-5338.

TWO KITCHEN RANGES, OIL stoves, stand and hotwater tank, etc. $40 for the pair. 479-6066.

OIL FURNACE, TANK AND duct work, as new, $550. 479-1271 or 383-6319.

MCCLARY STOVE, $200, 658-5857, white, 30" wide.

97 FURNITURE

VILAS GENUINE VILAS FURNITURE WE SHIP Anywhere in B.C. Brochure on Request NOW ON DISPLAY All new Emberglow finish CONTINENTAL FURNITURE 716 Johnson St. 386-2158

HIDE-A-BED FOR SALE, RECENTLY recovered, brown and gold floral, excellent condition. $275 firm. 385-1824.

TEAK DINING ROOM SUITE, 4 chairs, extending table, buffet and china display shelf unit, also blue satin lined drapes. 658-1173.

SPANISH STYLE BEDROOM set, complete with end tables, orthopedic mattress, like new, $1500, offers, 478-7536.

SACRIFICING FRENCH PROVINCIAL chesterfield suite, only 8 months old, as new, bargain $295, 384-5827.

FRENCH PROVINCIAL TWIN beds, natural wood, posturpedic mattresses and box spring. New, like new. 477-3388.

ANTIQUISH MAPLE DRESSER, good condition. $250 or offers. 384-2287 after 4:30.

BEAUTIFUL RECTANGULAR oak table, with 4 upholstered chairs $375. 386-1096, 598-1371.

CUSTOM BEDS Captain's $110, Mate's $100, Bunks $90. 479-7400.

KITCHEN, FRONT ROOM, USED furniture and stereo for sale. Make offers. 383-2970.

MISCELLANEOUS FURNITURE. handmade chesterfield suite, 478-7329.

COUCH, MATCHING CHAIR, hide-a-bed. 479-9681 after 6 p.m.

97 FURNITURE

OPENING SPECIAL! RECOVER YOUR OLD SOFA AND CHAIR, ONLY $299 LABOUR MOST STYLES Expert workmanship, excellent selection of fabrics in stock. Thousands of samples to choose from. Free estimates. TILLICUM FURNITURE GLEN LAKE 2612 SOOKE ROAD NEAR JACKLIN 478-0522

MATTRESSES INVEST IN THE BEST B.F. Goodrich foam rubber mattresses guaranteed for 20 years. Latex foam rubber automatically adjusts to variations in weight giving even support the full length of the spine. They are comfortable, cool, hygenic and are made in a fire retardant ticking. 3'3", $119 — 4'6", $139 — Queen, $179 — King, $269. Box springs to match. Polyfoam mattress topper pads, single $8.55, double $11.85, Queen $14, King $17.75. Angle iron bed frames with rug rollers $24. IMMEDIATE DELIVERY GREGG FURNITURE 2300 Douglas 388-7365

SAGERS' MAPLE SHOPS 386-3841 1802 GOVERNMENT Victoria's Largest Selection of COLONIAL FURNISHINGS

HANKIN 2-PC. SOFA AND CHAIR, 100% nylon print, hi back, $879, for $699; Loveseat redl bed, $599, for only $399, 100% orlon pile, slight damage: sofa and chair, 100% nylon print, was $749, now you pay only $577. Take a drive to Glen Lake and visit Tillicum Furniture, 2612 Sooke Rd., near Jacklin, 478-0522.

USED SMALL AND BOYS' SOFA and chair. Beautiful fabric in excellent condition with cocktail table and 2 hexagon end tables, all for $499. You must see it at Tillicum Furniture, 2612 Sooke Rd. near Jacklin, 478-0522.

WROUGHT IRON GLASS TOP table, 4 chairs, Duncan Phyfe round coffee table, leather top, Singer upright vacuum, lamps, Swedish modern coffee table. 479-4046.

WOODSHED FURNITURE Custom or production furniture, cabinets, and general woodwork. Butcher blocks, beds, tables, benches, etc. 383-4512, 242 B Mary.

SINGLE BED, SIMMONS POSturpedic box spring and mattress, brand new, $100. 383-4047.

UNPAINTED FURNITURE, dressers, desks, night tables, vanities, etc. 479-9538.

NEARLY NEW FRENCH PROvincial chesterfield, 8', asking $500. 595-8630.

FIVE-MONTH-OLD CHESTERfield and chair, country style dark pinewood, 595-1298.

PECCY PECAN DINING SUITE oval table, 2 leaves, 4 caned high-back chairs $650. 383-4047.

BEDROOM SUITE FOR SALE. 477-0062.

QUEEN SIZE BED, $200, BED chesterfield, $80. 595-6382.

¾-SIZE BED, LIKE NEW, $80. 479-8862 after 4 p.m.

8-PIECE WALNUT DINING suite, excellent condition, 477-1442.

98 TV, STEREO, RADIO SALES and SERVICE

26" COLOR TV'S $299 $10 down, $11.58 per month on 36-month plan THE TRADERS Phone 388-6264 715 Finlayson St. OPEN 9 a.m.-9 p.m., Mon.-Fri. Sat. to 6 p.m., Sunday Noon, 5 p.m.

SAVE UP TO 50% On reel to reel and cassette tapes. BASF — TDK — Scotch Memorex and more HUDSON'S Tape Centre 1543 Fort St. 598-6811

38 COMBAT CO-2, 6-SHOT, AIR pistol, $25, 743-9653.

98 TV, STEREO, RADIO SALES and SERVICE

Rent To Own 1977 20" Electrohome COLOR TV $23.50 monthly 3 year warranty on all parts and labour and 6 year warranty plan on the picture tube. Call CITY CENTRE TV OPEN 10 A.M. — 10 P.M. 6 DAYS A WEEK 3970 Shelbourne 477-6971 Next to K Mart in the Mall

TV Rentals 383-9113 Just Arrived! Third new shipment this year 14" and 20" color $17.95 and $19.95 monthly (3 mos. minimum) COLORTRON 3180 Harriet (Just off Burnside)

COUPON SPECIAL Clip and save — Valid to April 30, 1977 Admiral 20" Color TV 1977 Model—100% Solid State Coupon Special $499.95 *3 Full Years Warrantee All Parts and Labor Available only $10 Down $19.83 Per Month, 36 Mos. O.A.C. THE TRADERS Phone 388-6264 715 Finlayson St. Open 9 a.m.-9 p.m. Mon.-Fri. Sat. to 6 p.m. Sun Noon-5 p.m.

SANSUI STEREO SALE 661 Receiver $300 331 Receiver $175 AA 3900 Speakers $125 ea. HUDSON'S TAPE CENTRE 1543 Fort St. 598-6311

RENT COLOR TV All sizes — Any model THE TRADERS 715 Finlayson Street Open 9 a.m.-9 p.m., Mon.-Fri. Sat. to 6 p.m., Sun. Noon-5 p.m.

Butler Brothers COLOR TV RENTALS 385-3832

CAR STEREO In-dash AM-FM radio and cassette player from $139.95. Expert installation available. B.C. SOUND & RADIO SERVICE 931 FORT 383-4731

CAV ELECTRONICS LTD. 755 YATES STREET MARANTZ, YAMAHA, DALQUIST, SAE, DUAL, TEA, SCOTT BIC 388-6564

DEMONSTRATOR SALE 20 per cent discount on Noresco amplifiers, speakers and dual turntables. One week only. 7LECTRON TV SALES AND SERVICE, 100 Burnside W. 383-5432.

LARGE SELECTION OF CABINet stereos on sale now at greatly reduced prices. Butler Brothers, 1720 Douglas St. (opp. the Bay), 383-6911.

USED 22" ZENITH REMOTE control colour TV. A-1 shape. $249.95. ATLAS STEREO AND TV 763 Fort St. 385-2712

18" ZENITH CHROMACOLOR II TV with remote control only 10 months old, perfect shape. 479-1216.

HELP — TOO MANY COLOUR TVs taken in trade — come in—make an offer. City Centre TVs, Kmart Mall, 477-6971.

AKAI GX 630DSS REEL TO reel recorder, reg. $1,298, sale $999. Hudson's Tape Centre, 1543 Fort, 598-6811.

SONY REEL TO REEL, 2 YEARS old. 656 6803.

EXCELLENT BLACK AND white TV. 595-3364.

98 TV, STEREO, RADIO SALES and SERVICE

mais 385-2435 RENT A COLOR OR BLACK-WHITE TV at PENNIES PER DAY 1821 COOK ST.

TAPE SALE TD KSA-90. Reg. $6.99 Sale $4.99. HUDSON'S TAPE RECORDING 1543 Fort 598-6811

NEW ELECTROHOME COLOR TV, without stand, cost $600 one month ago, best offer to $450 takes. 595-6995.

CB RADIO, 23 CHANNEL, ANtenna, trunk mounted, two mikes, one power mike, $100. 477-0877.

STEREO COMPONENT RECORD player and speakers, call after 3. 598-4388.

ADMIRAL COLOUR TV, 22" modular, with stand, 18 months old, $250. 478-7536.

26" QUASAR CABINET COLOR TV, $700 or best offer. 382-2087.

99 GROCERIES, MEAT and PRODUCE

SAVE MONEY AT HARVEY'S Harvey's Home Cured Bacon $1.69 lb. Whole Fryers 79c lb. Chuck Steaks 79c lb. Freezer Red Brand Beef Hind Quarter $1.12 lb. Sides 89c lb. Cut, Wrapped, Frozen Guaranteed 2709 Quadra St. 383-2031

"MEAT" AT McCOLLS Grade A sides of beef 99c lb. Black Puddings, Slicing Sausage, White Puddings, Haggis. PARLIAMENT MEWS Ste. 5-230 Menzies St. 382-1611

100 MISCELLANEOUS FOR SALE

mais 385-2435

USED Philco fridge $88 G.E. fridge $178 Westinghouse dishwasher $138 Inglis deluxe automatic washer $188 30" McClary deluxe range $198 Moffat built-in coppertone oven $128 3-seater older style sofa $59 3-pce. bedroom suite, waterfall front, complete $178 1821 COOK 2354 BEACON AVE. TEL. 656-4012

VICTORIA LAWNMOWER & MARINE 834 Johnson 386-8338

MAYTAG Next day delivery C. TAYLER Home Appliance Ltd. 707 Johnson 383-3281

UPHOLSTERY FABRICS! Thousands of yards, excellent selection. Spruce up your dining room chairs, kitchen chairs, sofa, loveseat, occ. chair, boat, camper, trailer, hideabed . . . Vinyls, naugahydes, tweeds, prints, checks, velvets all in stock. Tillicum Furniture, 2612 Sooke Rd. Glen Lake near Jacklin. 478-0522.

WEED CONTROL — BLACK POLYETHYLENE used under crushed rock or bark to inhibit new growth. Available in pre-cut pieces, custom lengths or full rolls from "THE PLASTIC SHOP"—industrial Plastics Ltd. 2105 Douglas St. 386-1477 and 460 Wallace St., Nanaimo, 753-0114. Open 6 days a week for your shopping convenience.

Interconnect Sells, Leases, Rents and Services TELEPHONE ANSWERING machines. We now have in stock Dept. of Communications certified, sterling from $269, with remote retrieval from $499. All at INTERCONNECT, 2012 Douglas, 384-0511.

GENERAL ELECTRIC EYE level double oven stove, 6 months old, self-cleaning, avacado. Matching Sears icemaking fridge. Elegance and quality. Molded lip and splash Butcher Block Formica counter tops, one piece 10', one piece 6'6", new. 595-7874.

MR. SWEEPER New and used vacuum cleaners. Every make in stock at fantastic bargains. Guaranteed. 906 Esquimalt Rd. (at Head St.) 386-3717

LOW PRICES, LIKE NEW 6 piece sectional chesterfield suite, maple bookcase, dressers, kitchen suites, Electrohome stereo, dishes, pots, pans, etc. etc. at the Esquimalt Trading and Thrift, 897 Esquimalt Road, 388-6542.

ELECTRIC LAWNMOWER, grass catcher, $35. Double Hibachi, $5. Explorer boat trailer, $175. 72 Sportscraft hardtop tent trailer, $700. Four man rubber raft oils oars, $50. 479-1572.

FANTASTIC ANTIQUE AND COLLectibles sale, Friday, April 15th, 6 p.m.-10 p.m., Saturday, April 16th, 10 a.m.-10 p.m. and Sunday 10 a.m.-4 p.m. Esquimalt Curling Rink, 1151 Esquimalt Rd.

ANTIQUES AND COLLECTIBLES, Oak and Mahogany furniture, brass, copper, bedroom suites, etc. Many articles offered at greatly reduced prices. Red Barn Antiques, 4596 West Saanich Rd. (Royal Oak).

SHAG RUG: LIGHT GREEN 9x12; two winter tires 14"; 3 tires for radial tires; two bucket seats out of jeep; one car vacuum; one mirror; push mower; assorted light fixtures. 479-8447.

GARAGE SALE: WOODEN BARrels, mahogany dresser, coffee table, ,TV, fridge, clothes, books and misc. 3450 Mayfair Drive, Mt. Tolmie, 10 a.m.

MUST SACRIFICE NEW 10 speed Wildcat bicycle, $75. 4x8 box trailer, $100, or best offer, 1963 Buick LaSabre, $500 or best offer, 386-1201.

J. R. PIPES Business Systems Office Supplies 1121 Fort 386-7728

BRAND NEW RALEIGH SPRITE, men's 10-speed, $150, including accessories. 592-6597. Also youth bed and mattress, $25.

BEAUTY SALON EQUIPMENT for sale, brand new and used. A. B. Dick folder, Model 38, as new. 598-3476.

WOOD LATHE AND TOOLS, bandsaw, electric motors, mechanics' tool boxes, reel mowers, much miscellaneous. 617 Hoy Lake Rd.

SUNBEAM ELECTRIC LAWN mower, Braemore contemporary sofa, green-white tweed, small boy's bicycle, all good. 477-8991.

SOLARIAN KITCHEN FLOORing; where can you get better quality and better price? 386-0934.

NEW AND USED WOODEN BARrels, plastic pails, steel drums, 383-1328.

100 MISCELLANEOUS FOR SALE

BARGAIN ANNEX USED

Large dark walnut 3-drawer chest $39.95
Small walnut arborite dinette table $19.95
Dinette chairs for recovering $2.95
Wooden danish dinette chairs $19.95
54-inch blonde bedroom suite, double dresser and mirror, 4-drawer chest, bookcase bed with steel spring $169.95
Youth bed complete with mattress $59.95
4-cushion rust sofa on rollers $99.95
Like new Salem Maple china cabinet $199.95
Well-constructed French provincial sofa and chair, suitable for recovering $69.00
Grey plaid Sealy Redi Bed $99.00
Large 8-drawer white wooden chest $69.95
Beautiful clean rose brocade love seat $159.95
Large dark green vinyl recliner $149.95
New Tri light, floor lamps $41.88

Trade-Ins Accepted Come and browse around Used articles purchased FREE DELIVERY A DIVISION OF STANDARD FURNITURE 753 VIEW ST. 382-5111

Mel's BARGAINS APRIL SPECIALS 3-pce. brown sectional, $39.50; chesterfield chair, only $29.50; wine armless daveno, $89.50; black recliner, $99.50; 7-pce. white chrome suite, $85; 9x12 beige carpet, $20. 3460 Quadra, 384-3152. Closed Mondays. Chargex available.

Special Clearance by Trader Vic 50% OFF ON Brand-new Furniture Specially Marked down to Clear All items priced for immediate sale THE TRADERS 715 Finlayson Phone 388-6264 Open 9 a.m. to 9 p.m., Mon.-Fri. Sat. to 6 p.m. Sunday, Noon-5 p.m.

76-YEAR-OLD MANSION BEING DEMOLISHED Stained glass windows, siding, oak floors, large stove, bathtub, sink, cupboards, carpeting, light fixtures, clothing, etc. April 8, 9, 10, 11. 4154 Torquay Drive.

SEALY HIDE-A-BED, JUST LIKE new condition, $225; occasional arm chair, nice floral pattern, $35; portable electric sewing macine, $25; 2 chests of drawers, $30 each; Remington portable typewriter, excellent condition, $59; dinette suite with 4 highback chairs and oval table, $120; 479-7984.

NOW IN STOCK! CHALLENGER 10c speakers! 10" two way design, handles 45 watts! Reg. $299.95 pr., Introductory Special Sale $269.95 pr. YOUNG'S Sales & Service 784 FORT 382-5512

DEMOLITION SALE 1178, 1184, 1186 FORT ST. 1181 VIEW ST. Used hot water heating, hot water tanks, toilets, tubs, hardwood floors, older cabinets, windows, and miscellaneous lumber. See men on site 9 a.m. to 6 p.m.

TENT WITH AWNING $75; 2-burner Coleman stove $15; 2 quality portable stereo record players with speakers, Garrard changer, Silverstone, $50 and $60. All articles good condition. Phone 656-5448.

24" ENTERPRISE GAS RANGE, $175; 30" Moffat electric range, $250; 4 captains chairs, $100; 30" Posturpedic mattress, $45. Mel's Bargains, 3460 Quadra, 384-3152. Closed Mondays. Chargex available.

SOLID MAPLE BEDROOM SUITE with 4' bed and mattress, $450; 8 drawer chest, $50; round mirror vanity and stool, $70; room divider, $15. Mel's Bargains, 3460 Quadra, 384-3152. Closed Mondays. Chargex available.

PEACE PIPE? Pipestone for carving, among our new stocks of rocks. Also jet and onyx; and many colourful hard stones for cabochons. The Rockhound Shop, 777 Cloverdale, 388-5341, Tues. to Sat.

CJ5 CONVERTIBLE TOP, ROLL bar, 1964 Chev, 4-ton single axle with hoist, car haul trailer, 3.12 inch posthole auger, 3.16 inch plow, 3 point cultivator, 3 point scoop. 477-1784.

8 PIECE WALNUT DINING room suite, 3 piece chesterfield suite, kitchen cabinets, also 5 piece bedroom suite, hassock, chair, trillight, lawn chairs, and miscellaneous. 592-2297.

PORTABLE ELECTRIC SEWING machine, just like new, for $92, and heavy duty electric typewriter $135. 598-4766 or 598-1505.

HARVEST GOLD VIKING 7 CU. ft. chest freezer, 18 months old, like new condition. Asking $225. 477-3659.

WATERBEDS 478-7345 DAY OR NIGHT

SLATE POOL TABLES FROM $575 and shuffle boards L. G. K. Enterprises. 478-8559.

OUTDOOR INCINERATOR BARrels, ready to use. Free delivery. $5.95. 383-1228.

120 SQ. YARDS CUSHIONFLOOR, half price, also shag carpeting. 385-4286.

POP MACHINES, CANDY MAchines, coffee machines for sale, please phone 383-3757 a.m. only.

BOX TRAILER, 5000 LBS., 2 GAS tanks and tailgate '73 Ford. 477-5176.

FIRESCREEN, SWEDISH STEEL 42"x27", like new, $45. Phone 592-3287.

ONE PAIR FRENCH DOORS FOR opening 4'x6'6", leaded glass. 478-0781.

20" LOMBARD CHAIN SAW, RECent chain, excellent shape, $100, 743-9653.

SET OF BUNK BEDS COMplete, double bed (Beauty Rest mattress), 592-0289.

JOLLY JUMPER, $8, WALKER, $10, hairdryer, $35, homemade crib, 384-2135.

DRYER, APARTMENT SIZE, 100 volts, good condition, $85. 387-5363.

FREEZER, WOOD-COAL STOVE, sewing machine. 595-5336.

MAYTAG WASHER AND DRYER, $500 for pair. 383-4047.

LAWNMOWER, GAS, 18", $60; washer twin tub $70. 598-8436.

"PAYMASTER" CHEQUE WRITer. Cost $150. Asking $75. 383-0239.

BONNIE BRAE PRAM, NAVY blue, excellent condition. 478-9818.

BRICKS Used red bricks 24c each. 388-9079

EUROPEAN SPA MEMBERSHIP for sale. 595-1074.

100

100 MISCELLANEOUS FOR SALE

RAWLINGS

tub'n taps

PLUMBING, HEATING, AND ELECTRICAL SUPPLIES
For the Do-It-Yourselfer
OPEN SATURDAYS 9-5
625 Hillside Ave.
388-7311

HOMELITE
CHAIN SAWS
From 12" to 36"
All Trades Considered
SALES — SERVICE — PARTS
Gibson Powercraft CENTRE LTD.
2520 Government
382-8291

AMANA MICROWAVE
DEMONSTRATIONS
Every Fri. 6-9 P.M. Sat. 10-4

Major Appliances and carpet at contractor prices
McDONALDS SUPPLY LTD.
370 Gorge Rd. E. 386-6745

KILSHAWS
1115 Fort St.
AUCTIONS
Friday at 7:00
Appraisals for Insurance and Sale PURPOSES
384-6441

GOOD SELECTION OF used furniture and appliances at clearance prices.

THE TRADERS
OPEN NIGHTLY 'TIL 9
PHONE 388-6264
715 FINLAYSON

UPHOLSTERY SPECIAL
Standard chesterfield and chair, $289. Labour plus quality fabrics at $9.95 per yard on custom upholstery work ordered in April. Discounts 10 to 20 per cent. Riga Upholstery, Market Square, 383-7621.

10' TWO PANEL GLASS SLIDING doors, $195. 20" self propelled reel type lawnmower, $195. 5 light amber chandelier, $45. All excellent condition. 658-5133.

ATTENTION TAILORS AND UPholsterers: Sales and Service to all industrial sewing machines. Sawyer's Sewing Centre, 840 Fort, 388-6228.

22 FT. IMPERIAL SHUFFLE board, coin dispenser and all accessories. Asking $600 o.b.o. Phone 749-3232.

FINE ENGLISH CHINA, 12 SETTings, $220. Sterling silver cutlery, Joan of Arc, 4 settings, $240. Also other china. 386-0460.

MARBLE TOP AND BASIN bathroom vanity, taps included, new condition, 1 month old, $115. 598-8757 after 5.

I WON A SAUNA, ALL CONtrols, rocks, etc., retails at $700, I will sell for $350. Phone 478-5774.

STEEL FIREPLACE, $100. OIL furnace, bathroom taps, sink, doors. 386-8270.

15 CU. FT. FROST FREE fridge, harvest gold, 9 months old, $350. Fire basket, $8. 477-4680.

WHITES METAL DETECTOR, little used, $100. Telescope, 6" reflector, on stand, $100. 384-8895.

G.E. HEAVY DUTY AUTOMATIC washer, 5-speeds, 2 cycle, excellent condition, $200. 385-6450, 5-7 p.m.

MOVING, MUST SELL HOUSEhold items, 9-5 daily, 3830 Palo Alto St.

CHILDREN'S SAND BOXES, 4'x4'x8" with sand, $15, delivered. 383-0974.

KENMORE PROFESSIONAL portable hairdryer with remote control. $20. 385-5591.

GOOD WORKING CONDITION, Viking 13 cu. ft. fridge, $150. 383-3024.

HOME-SHOP SIZE ELECTRIC welder, $175; outboard motor stand, $5; fridge, free. 592-7642.

STEEL GARAGE DOOR ONEpiece pull-up type. Size 8x6½ $100. Phone 592-4613.

103 MISCELLANEOUS WANTED

WANTED!
GUNS — GUNS — GUNS
ALL MAKES — ALL MODELS
ALSO
Military Items — Surplus Ammo — Uniforms — Badges — Dress Daggers — Swords — Related Items.
INTERNATIONAL KNIVES
574 Yates St. 383-2422
(Across from the Post Office)

WANTED: DONATIONS OF MISCellaneous articles suitable for selling at our garage sale, April 30th. Student-parent fund-raising activity. To help pay for our planned band tour to California. Many thanks from Shoreline School Band Student and Parents Auxiliary. We will pick up. Please phone 384-4700, 382-0974.

WASHERS AND DRYERS
Inglis, Kenmore, Whirlpool washers and most other makes of dryers wanted, working or not. Ralph's Appliance Repairs, 237 Old Island Hwy. (in rear), 479-7824 7 days 8 to 8.

ANTIQUE DEALER WOULD like antique or collectible items to sell on commission basis at the April 15th, 16th and 17th Antique Show and Sale. 598-1715.

BURL SLABS GREEN OR DRY. Will buy large or small quantities. Phone Chris Madsen collect 941-7830.

I NEED OLD OIL LAMPS, OLD electric lamps, old wooden bedside tables and commodes. Also interesting collectibles. 479-2684.

WANTED BACKYARD, LOT OR whatever for storage and work place for 52' Sailboat. Rob 479-9792.

WE BUY FURNITURE, HOUSEhold goods, pictures, tools, etc. Best cash prices. 386-0462 anytime.

WANTED TO BUY: FURNITURE, household goods, tools, etc. 477-7864. Fair price paid.

OLD CAR BATTERIES, RADIAtors, copper, brass, lead. 383-1328. 526 David.

WANTED EDDIE FISHER records. Phone 383-5958.

WANTED: EXTENSION LADders. 595-4424.

WANTED: ONE UNICYCLE. Please phone 385-3208 after 5.

WANTED: OLD RED BRICKS. 479-3052.

WE WANT YOUR GUN RIFLE, SHOTGUN OR HANDGUN
CASH FOR ALL MODELS
Robinson's
Since 1929
VANCOUVER ISLAND'S LARGEST GUN SELECTION
1307 BROAD 385-3429

LUNDS
AUCTIONS
Tuesday — 7 p.m.
Friday — 1:30 p.m.
APPRAISALS
For All Purpose
386-3308

THE SALVATION ARMY Needs your re-usable clothing, furniture and household goods. "Help us to help others." Family Thrift Stores. Victoria, Sidney and Langford. For pickup — 386-3295.

CANNING JARS, 598-5867.

SELL OLD BOOKS TO THE Haunted Bookshop. 382-1427.

FRIDGES AND FREEZERS bought. 598-7422 All-Temp.

109 MISCELLANOUS TO RENT

SAWYER SEWING CENTRE
RENT TO OWN — Domestic and Industrial sewing machines
840 FORT 388-6228
CLOSED MONDAYS

115 SWAPS

640 ACRE ALBERTA FARM, will trade for house, revenue properties, mortgages or what have you, for information, 652-1562.

MOTORHOME CONVERTED BUS. All conveniences $5500. Trade? Excellent for 1 or 2 family vehicle. 656-6806.

MOTORHOME CONVERTED bus. All conveniences $5500. Trade? Excellent for 1 or 2 family vehicle. 656-6806.

WILL TRADE EQUITY IN large deluxe 2-bedroom condominium for $1900 cash, vehicle, or ....? 385-2956.

116 COINS and STAMPS

PRIVATE CANADIAN STAMP Collection mostly King George Used and Mint NH, F-VF. Write for list David G. Eedy, Box 86695, North Vancouver, B.C. V7L 4L2.

WANTED: CANADIAN SILVER coins, 1966 and back. Also U.S. silver coins, 1964 and back. Paying 200% of face value. 478-8580.

SEVEN SCOTT INTERNATIONAL stamp albums, perfect condition, offers. 598-4969.

117 ARTS and ANTIQUES

FANTASTIC SELECTION OF Antiques and collectibles will be offered for sale and auction, Friday April 15th 6 p.m.-10 p.m., Saturday April 16th 10 a.m.-10 p.m. Sunday April 17th 10 a.m.-4 p.m., Esquimalt Curling Rink, 1151 Esquimalt Rd.

ANTIQUE DEALER WOULD like antique or collectible items to sell on commission basis at the April 15th, 16th and 17th Antique Show and Sale. 598-1715.

WANTED: QUALITY ANTIQUE furniture, clocks, oriental rugs, silver, etc. David Robinson, 384-6425.

PINE HARVEST TABLE, SOLID but needs refinishing, $150. 383-4047

SIGNED ORIGINAL BY SID BARron, Abstract "Interplay" 48"x28", $125 or offers. 386-3627.

FURNITURE REPAIRED. ANtiques our specialty. 478-2539.

120 GARDEN SUPPLIES

B.C. GREENHOUSE BUILDERS. Quality aluminum and glass greenhouses. Automatic vent openers, etc. Order now before new price increase. For information, brochures, write 783 Hutchinson Ave. or phone 385-2841, 385-8445.

VANCOUVER ISLANDS LARGest stock of new John Deere lawn and garden equipment. Good reconditioned trade-ins usually in stock. J. Grieve Motors Ltd., 652-1642 days, 652-4192 evenings.

MUST SELL: HOUSEFUL OF well loved houseplants, reasonable prices. 652-5883.

QUALITY BUILT PRETREATED cedar greenhouses. 383-0982.

Fertilizer

HORSE MANURE, BY THE truck — $5 and up. By the bag — 50c and up. Better prices for larger quantities. 652-2860.

CHICKEN MANURE, EXcellent for gardens, $5.00 per pickup. We load. Saturday and Sunday only. 2010 Millstream Rd.

FREE BULK CHICKEN MAnure, we load 30 yards per month. Dump trucks only. 478-2246, evenings.

DRIED POULTRY MANURE, 40 pound bag for $1.25. Minimum ten, delivered. 656-4696.

OLD COW MANURE, 1-3 YEARS old, 7 yards $49; bag $1.75. 595-0773.

HORSE MANURE, $6 PER PICKup truck, 652-2737 after 3:30 or weekends.

AGED HORSE MANURE, $1 bags, five or more delivered. 479-6658, 479-5016.

HORSE MANURE, $14 PICK-UP load. Delivered. 652-3890.

COW MANURE. 478-1876.

Plowing, Rotovating and Cultivating

DAVE'S LOW COST ROTOVATing. High-powered machine will rotovate all gardens, discount on community garden plots for the month of April. Leave message and phone number. Call 479-4513.

HAROLD'S ROTOTILLING
Powerful 20 h.p. machine, gardens, lawns, will enter 30" gate. Tall grass cut, quick service, 479-1337 or 479-4714.

DON'S TRACTOR SERVICE
477-3913
We rotovate, plow, cut grass and brush also, loading and hauling.

GARDEN ROTOVATING
High land rotovating and clean up, yards, gardens rotovated, estimates on any type of cleanup, please call, 479-3689 after 6 p.m.

TROY-BUILT ROTOVATOR WITH furrowing attchment, spare tynes, bulldozing blade, chains, new price with accessories $1100, asking $650. 479-5344 evenings.

RAMSAY'S LOW COST ROTOtilling, 15½ h.p., big or small gardens. Phone 598-6541 for reservations.

COOPER TRACTOR SERVICE
478-3143 or 477-5167
Grass or brush mowing, rotovating, loading, hauling, lot cleanup.

ROTOVATING AND FRONT END loader work, professionally done, reasonable price. 652-2881, after 5 p.m., 652-5753.

ROTOVATING VIEW ROYAL UNorganized Districts, 36" gates. 479-3548, after 4. Free estimates.

ROTOVATING, POWERFUL MAchine, small and large gardens. 478-3704.

ED'S TRACTOR SERVICE, ROtovating, plowing, etc. 652-1914. after 5 p.m.

KAYTER'S ROTOVATING — gardens and backyards, enter small gates. 383-8269.

FOR RENT UNILOADER 180 front end loader 479-5344 evenings.

ROTOVATING, ROTO-TILLING, brush cutting, hauling. Big or small. 478-8690.

NEW LAWNS, GARDENS ROtovated, large or small jobs, guaranteed work. 658-5406.

ROTOVATING, PLOWING, LEveling, Colquitz area, 479-2473.

Seeds, Bulbs, Plants and Shrubs

STRAWBERRY PLANTS, HARDY totem, freshly dug, delicious large berries, $1 a dozen, plant now. 652-2803.

DHALIAS, OVER 250 NAMED varieties, also Gladiolas and Chrysanthemums, 384-9976.

PYRAMIDALIS CEDAR SHRUBS, 5' to 5½' $10 each, eacellent health, 474-1518.

Topsoil, Rocks and Fill

SCREENED TOPSOIL WITH sand and manure $12 C.Y.
Minimum Delivery 4 C.Y.
Garden Sand $3 C.Y.
Plus Delivery
Sand — Fill
Road Gravel
Drain Rock
Crushed Rock
Bark Mulch — Fine ¾"-1½"
Bark Mulch — Coarse 1½"-3"
E. NIXON LTD.
Office 385-4431
Nights 479-1937
or 479-2995

NO. 1 SCREENED TOP SOIL with sand and manure, 7 yds for $65, 14 yds. for $120, garden sand and manure mixes 7 yds. for $50, 14 yds for $90. 478-3322.

NO. 1 SCREENED BLACK LOAM, easy to spread, 7 yds., $65. Bag, $2. Clean fill soil, 7 yds., $33. 595-8129.

No. 2 TOPSOIL
$6.75 per yard. 652-3951, 652-1658.
PICKUP ORDERS WELCOME

ALL TYPES OF FILL WANTED. Prospect Lake Golf Course. 479-2688.

NO. 1 SCREEN TOPSOIL, MINImum 12 yard load, $7.50 per yard, plus delivery. 592-2615 or 477-3211.

5 YD. DUMP FOR HIRE, SOIL, road gravel, fill sand, clean ups. 479-6459.

VIRGIN BLACK PEAT SOIL, same quality as last year, call A-1 at 383-1532.

BROWN AND BLACK TOP SOIL mixed with sand, small and large orders, 658-5172 and 479-1582.

BLACK TOP SOIL BY YARD OR bag. Sand, gravel, rock. 658-5406.

CLEAN FIELD SOIL, $8.50 PER yd. delivered, 479-5088.

125 PETS and SUPPLIES

WE ARE WILLING TO PART with a few select, Fancy mice from imported British bloodlines. Tans, Doves, Silvers and Champagnes for sale. Phone: 656-6055 after 5:30 p.m. Buy from a breeder.

REGISTERED LABRADOR REtriever puppies. Choose one of the big black six, now for your very own. Excellent field and hunting stock, shots, etc. $150. Phone 656-6864 or 598-4824.

TWO MALE SHELTIE PUPPIES, registered, wormed, vaccinated, $175. Three-year-old spayed female Sheltie to home with no children. $75. 478-6511.

SHADYBROOK KENNELS
Purebred German Shepherd pups, black and tan, registered, wormed, immunized and tattooed. Phone 743-9447.

30-GALLON AQUARIUM STAND, fluorescent canopy fully equipped, many extras, $90 worth fish, cost over $350. Asking $200 obo. 382-3616.

REGISTERED CHAMPION MALE afghen black mask, silver, $150. 388-6374.

REGISTERED OLD ENGLISH sheep dog puppy, female, call 112-246-4267 or 112-746-4332.

REGISTERED STANDARD dachshund puppies, $200. 112-337-5495.

DUAL QUALITY REGISTERED Brittany Spaniel pup, 8 weeks. 534-2862.

POODLE PUPPIES, WILL BE weaned in two weeks, father registered. 652-1777.

2 PUREBRED MALE TOY POOdles, 8 weeks old, $125. 479-9150 or 478-8637.

RARE, AFFECTIONATE ABYSSInian kittens with papers, $175 and up, includes neutering. 477-3184.

23-GALLON AQUARIUM wrought-iron stand, all accessories and fish. 478-8518.

THREE GERMAN SHEPHERD crosses, two Husky Crosses, one English Pointer. 479-5868.

7 MONTH OLD MALE DACHShund, good stock, $50, to good home. 641-4479.

MALE MALTESE PUPS
384-6702

YEAR OLD WHITE POODLE, $50. Loves children. 384-8801.

8-WEEK-OLD PUP FREE, PLUS 6-week-old kittens. 479-5434.

127 CHICKS, POULTRY HATCHING EGGS SUPPLIES

YEAR OLD NEW HAMPSHIRE laying hens, call 652-2353 after 6, and weekends.

CHICKS, 3 WEEKS OLD, Barred-Rhode Island Cross 479-2473.

GOLDEN COMET PULLET chicks. 479-6758.

128 LIVESTOCK SUPPLIES and EVENTS

V.I. DIV. OF
T.A.H.S.H.A. — Thoroughbred and ½ T.B. Show Horse Assc. will be holding an open meeting on April 14 at Royal Oak Secondary School, 7:30. Mainland executive will be at the meeting. All welcome. Further info: Betty Thomas 479-7528.

ENGLISH ROLLED BRIDLE $55; Caldene breeches, waist 28" $20; royal blue linen hunt jacket $45, light green linen hunt jacket $40, both bust 36"; Romika boots, lady's size 8½ $12. All items hardly used. Phone 592-7489.

HORSE TRAILERS
Hail standard and Thoroughbred size, as low as $2575. Phone 385-8912 or 382-0347 Thompson Auto Sale 2700 Government St. Dealer No. D01525A.

BLACK WELSH MARE, REGISTered, 12 hands high, excellent first pony, gentle temperament, well schooled, good jumper, ideal for pony club. 652-2737 after 3:30 p.m. or weekends.

PUREBRED ARABIAN SHOW gelding dapple grey, 15.1, 11 years old. Halter and performance champion. One Arabian mare. 386-7557, $1,000.

DAPPLE GREY HALF ARAB mare, ideal for pony club, successful jumper, suit beginner or intermediate rider. $500 or best offer. 652-1777.

REGISTERED QUARTER horse, Lady Tivio Pep, excellent disposition, Sire — Snakey Tivio; Dam — Lady Bee Pep. Good home essential. Phone 658-5135.

THOROUGHBRED S-BRED gelding, 16.3 hands, well-trained, good jumper, $800. Phone 382-7184 or after 6, 385-2002.

4½ ACRES FOR RENT, IDEAL for 1 or 2 beef or some sheep, in exchange for some upgrading on fence. Charlton Rd., 479-3866.

SHOWY 5-YEAR-OLD THOROughbred mare, should make good dressage or show horse, $700. 479-7296 or 652-2239.

APPALOOSA GELDING, 15 hands, gentle, $525, and loving Welsh Pony, with saddle, 12 hands high, $250. 479-1160.

REGISTERED POLLED HEREford bull "Gold Mode 1G". This animal has excellent height and length. 652-2291.

VICTORIA RIDING ACADEMY Show, Sunday May 22nd, Junior, Monday May 23rd, Senior.

HAY AND STRAW FOR SALE. 652-2026, 652-1743. No Sunday calls please.

7-YEAR-OLD APPALOOSA, WELL trained, English or Western. Phone 748-1878.

5 YEAR OLD ¾ ARAB MARE, 15 hands, English or western, $600. 658-5751 or 656-3987.

5-YEAR-OLD, GREY, THOROughbred, gelding, registerd. 477-4435, after 4:30 p.m.

HAY FOR SALE, TOP QUALITY, large bails, not musty, 652-2278 or 652-2654.

TOP QUALITY CONDITION HAY and straw, $2 . 652-2394.

8 YEAR OLD GELDING AND gentle appaloosa mare. 479-6879.

GOOD HAY FOR SALE
652-1640

ANGLO ARAB MARE, $200 OR best offer to good home. 479-3701.

HEREFORD COWS WITH calves, phone after 5 p.m. 479-2302.

CONDITIONED HAY, NO RAIN, 652-2291.

128 LIVESTOCK SUPPLIES and EVENTS

2 YEAR OLD SHETLAND PONY for sale, $150. 478-6315.

LOCAL HAY, $1.00 BALE. 479-9144.

130 HEAVY EQUIPMENT and MACHINERY

MELROSE BOBCAT
HABITAT 2000
994 GOLDSTREAM AVE.
478-0811 DL 00784A

1975 MF 16 h.p. Hydrostatic; 48" Sickle bar mower; rototiller; dozer blade; fertilizer spreader.

1970 Ford 1-ton flatdeck, excellent condition.

Your Island dealer for Allis Chalmers-Melrose Bobcat Tractors.

MF Massey Ferguson
STANWOOD
EQUIPMENT SALES LTD.
Industrial—Agricultural TRACTORS
6805 VEYANESS
652-1231
"YOUR LOCAL MASSEY DEALER"

FOR SALE OR RENT
Uniloader 180 front end loader, suitable for landscaping work or areas where large machines can't operate, has larger bucket than comparable machines, asking $5200 call 479-5344 evenings.

TORO 3-GANG REEL-TYPE ridem lawnmower, 12 h.p., $450, with electric start available. 656-2360.

HAVE OTHER INTERESTS, FOR quick sale, Case 580 backhoe, new rubber, ROPS cab 2 buckets ready to work. First $8700 takes. 592-1613.

TANDEM TRAILER, ELECTRIC brakes, 2 ramps, capacity of 4 tons, 67 in. wide, 11'4" long, all steel, call 383-7451 anytime.

HAYING EQUIPMENT, NEW and used. J. Grieve Motors Ltd., 652-1642 days, 652-4192 evenings.

TWO FARM TRACTORS FOR sale, 1 gas, 1 diesel, with front-end loader. 478-8577.

148 LEASE VEHICLES

LEASING
VW Rabbit, Sciroccos, Audi Fox — Audi LS and Porsche
from $95
Per Month—Net Lease
36 Months
(Plus Sales Tax, Licence and Insurance)
DOUGLAS VOLKSWAGEN Ltd., Porsche — Audi
3329 Douglas St.
388-5466

150 CARS FOR SALE

De Pape
MOVED TO
INSIDE AT
1407 BROAD ST.
DRIVE-IN

76 Mercedes 450 SL
Hardtop convertible model, immaculate, well-cared for local car with only 8,000 miles.

75 Olds Regency 98
4-dr., air, stereo, power windows, 6-way power seat, door locks, tilt and telescopic steering, cruise control, meticulously maintained by local doctor, driven only 20,000 miles since new. Beautiful luxury.

75 BMW 530-1
4-dr., auto, power steering, power brakes, sunroof, local car in beautiful condition. "BE QUICK!"

74 Mercedes 450 SE
Sunroof, air, stereo, cruise control, one owner, 29,000 miles. Immaculate!

76 Corvette L182
Air, stereo, auto, power steering, power brakes, power windows, tilt-steering, leather, only 1700 miles. New!

74 MGB Roadster
Hardtop and convertible top tonneau cover, extra tires, ski rack, overdrive. Excellent.

75 Triumph TR-6
Radio, tonneau cover, low miles, Michelins. Immaculate!

75 Fiat 131S
4-dr., auto, radio, only 8,000 miles.

73 Gremlin X
V 8, auto, P.S., P.B. roof rack sharp interior.

60 Bentley S-2
4-dr., automatic, air, V-8.

76 Chevy Van
LONG WHEEL BASE, V-8, automatic, power steering, power brakes, mag wheels, stereo, 17,000 miles.

76 Montego MX
2-dr., HT, V-8, auto., P.S., P.B., radio, only 8000 miles.

75 Maverick
4-dr. auto., P.S., P.B., only 9,000 miles, like new.

72 Veaa Hatchback
GT, 4-speed, radio, one owner, 40,000 miles.

67 Toyota Crown
4-dr., looks, runs great.

Many More

DePape Motors Ltd.
1407 BROAD ST. 384-8035
D-00264A

'67 IMPALA 4 DOOR HARDTOP, power brakes and steering, radio, will test, this is a clean car throughout, original paint and good rubber, and very good condition, $750, 383-2625, 386-3711.

MUST SELL
1972 Datsun 610, 2 door hardtop, vinyl roof, mags, 24,000 miles. Best offer to $2900. See it, then you'll want it. 479-6162.

1970 FORD MAVERICK 2-DOOR automatic, 6 cylinder, good condition, rebuilt motor, best offer. 1503 Haultain Street. 595-1121, 10 a.m.-5:30 p.m. Mon.-Sat.

SEBRING PLUS 1974 AUTO floor shift, full power, new radials, tape deck, radio, can be financed, 478-2325.

1964 RAMBLER 65,000 MILES, rebuilt motor, $250. '61 Vauxhall small 4 cylinder, running $50. 479-6066.

'68 BUICK LESABRE, 2-DOOR hardtop, all power options, $850. '63 Corvair, 4-speed transmission, $75. 474-1394.

SOFA, $25, DRESSER, $20, LOTS of plants. Phone 477-2664.

'66 METEOR, RUNS, $70
479-1538

1968 PLYMOUTH WAGON, $600. Telephone 384-8864.

1970 VOLKSWAGEN BEETLE, $650. Call 383-2785.

150 CARS FOR SALE

SUBURBAN MOTORS
HOME OF
LINCOLN, MERCURY, MONARCH, METEOR COUGAR AND XR7, COMET, BOBCAT, '76 CAPRI II AND FORD TRUCKS!

NEW '76 MONARCHS REDUCED TO CLEAR!

EXAMPLE:
Stock No. 6-706
—MONARCH GHIA
—2-door sedan
—Black in colour
—Full vinyl roof
—250, 6-cyl. engine
—Reclining bucket seats
—Automatic transmission
—Radial tires
—Power steering
—Power brakes
—Bumper group
—Electric defroster
—AM radio
—Interval wipers
—Dual racing mirrors
—Light group

Mfg. Sugg. List $6,457

NOW $5,734

SUBURBAN MOTORS
3377 Douglas St.
386-6131
Dealer Lic. 00863A

Cornell
CHEV/OLDS
Cadillac
CHEVROLET TRUCKS
Sales/Service 385-5777

76 CHEVELLE $3995
76 CHEVELLE Classic $4895
76 IMPALA 4-dr. HT. $4995
76 NOVA 4-dr. $4195
75 CUTLASS Supreme $4695
75 MONTE CARLO $5195
75 TOYOTA Corolla $3095
75 IMPALA 2-dr. $4695
75 MATADOR 2-dr. $4595
75 FIOT 128 Wgn. $3495
74 CHEVELLE 4-dr. $3395
74 CHEVELLE 4-dr. $3195
74 VEGA estate $2850
74 MONTE CARLO $4695
73 NOVA 4-ds. $2895
72 NOVA 4-dr. $2295
71 IMPALA 4-dr. ht. $2695
71 PINTO 2-dr. $1895
71 FURY II Htp. $2195
71 CUTLASS Htp. $2495
71 DATSUN 1200 $1595
70 METEOR wagon $2495
70 CHEV 4-dr. $1895
69 COUGAR $2295
69 TORINO GT $1895

76 GMC SIERRA Grande 4x4 $6695
76 CHEV ½-ton $5595
76 FORD Courier $3995

CORNELL
CHEV-OLDS LTD.
3050 Douglas—385-5777
Dealer Licence D-00681A

Convertible
70 PONTIAC CATALINA completely restored; new paint, new top, new tires, rebuilt engine and trans. Equipped with power steering, power brakes, power windows, power trunk, power seat, tape deck. Better than new. Asking $3,250; will accept trades.
PALM MOTORS LTD.
3342 Oak St. D-00641A 386-8385

RED 1975 FIAT X-19, EXcellent condition, 18,000 miles, cas, sette tapedeck and mags included, $4500. Phone after 6 p.m., 388-6971, ask for Leslie.

CLEAN 64 PONTIAC, 6, checked, good tires, $300 or nearest. 384-2250, evenings.

'63 CHRYSLER 2-DOOR HARDtop, V-8, automatic, tape deck, offers. 477-8205, Bill.

1974 GREMLIN X, V-8 STANdard, 19,000 miles, excellent. $2150 or offers. 595-1452.

1976 EL CAMINO, AUTOMATIC, radio, excellent condition. Offers. 112-324-7441, 9 a.m. to 5 p.m.

1967 FORD FAIRLANE $500 OR best offer. 479-5555.

1972 AUSTIN MINI, $1250 OR best offer. 383-4974 or 595-2809.

62 VALIANT WAGON, 6-CYLINder standard, $400. 478-3660.

150 CARS FOR SALE

VICTORIA DODGE CHRYSLER
ON YATES

GIANT COST PLUS SALE

WE'RE WIDE OPEN FOR BUSINESS

We're selling cars at cost plus a very small profit.

Come in and pick any car or truck, new or used and we'll show you our cost and give you a once in a lifetime deal.

Huge selection of brand new Dodge Aspens, Arrows, Colts, Compact Models, Trucks, Vans. Come on down — look at the windshields of all units — you'll see what we mean.

Wide open 9 a.m. to 8 p.m. during this special Sale of Sales. Hurry, it will be a long time before you get a chance like this again.

3 years of oil changes as per manufacturer's specifications. Bank Financing — No Down Payment On Approved Credit.

VICTORIA
DODGE CHRYSLER
819 YATES
Hours Mon.-Fri. 9-9, Sat. 9-6
DL No. D00867A
384-8174

EMPRESS
PONTIAC BUICK GMC

74 BUICK RIVIERA, V-8, automatic, power steering, power brakes, radio, air conditioning. Gold exterior with all matching interior. $5995

76 VALIANT SCAMP, 2 door, 6 cylinder, automatic, power steering, and radio. Blue in colour with all matching vinyl interior. $4695

OPEN
Mon.-Thurs. 9-9
Fri.-Sat. 9-6
2867 Douglas at Topaz
382-7121 D.L. D01227A

Maynard's Vintage and Special Interest Car
AUCTION
MAY 14 IN OUR VANCOUVER SHOWROOMS
1233 WEST GEORGIA ST.
For consignment of cars to this sale, contact:
R. Hugh Lyle, 388-7871
or
Bruce M. Lyle, 658-7378
Maynard's Auctioneers Ltd.
824 Fort St.

1968 V8 AMBASSADOR 343 SST, automatic, power steering and brakes, air conditioning, needs body work, tested, $595 cash. 478-4827after6p.m.
478-4827 after 6 p.m.

1970 PONTIAC PARISIENNE, 2 door hardtop with 350 V-8, automatic, power steering, power brakes, radio, 8 track tape deck, excellent condition. 383-4093.

1973 TOYOTA CORONA DELUXE, 4-speed, two door hardtop, red black interior, low mileage, new tires. $2,200. 598-7683.

1974 VEGA STATION WAGON AUtomatic, kamback $1850. 592-3540.

DL 00094A. Super Motors, phone anytime.

GAS SAVER, 1973 FIAT, 4-DOOR, excellent condition, 4-speed, radio, reclining buckets, tested 'til February '78, first $1595. 479-9283.

1969 AUSTIN 1800, 4-DOOR sedan, automatic, good tires, radio, very clean condition, $495. 382-8670.

'71 DART DEMON, ALL POWER, 225, top condition, $1995. Rust proof. Owner — 656-5216.

'69 CHEVELLE, AUTOMATIC 350, power steering, power brakes, new paint, immaculate 479-0247.

'69 DART GT, CONVERTIBLE, 318, 4-speed, mags, buckets, $950. OBO, 478-6579.

'64 VW, WORKS WELL BUT needs starter, $300 or best, 477-5617.

2 — 1965 VALIANTS, 6 CYLINder, 4 door sedans. Also '61 and '65 Valiant parts. 479-2777.

'67 PONTIAC POWER STEERING and brakes, automatic, good condition, $500 or best offer. 386-6440.

1968 FIREBIRD 400
Real clean, well kept car. Phone 652-3824.

1975 TOYOTA CELICA GT, ORIGInal owner, excellent condition. Low mileage. 385-7156.

1961 VOLVO 544 A REAL GEM. 1965 Ford station wagon good shape, needs paint. 478-6032.

'72 TOYOTA CORONA, NEW paint, excellent condition, 386-3889.

'67 CONSUL, BODY GOOD CONdition, $60 or best. 383-0193.

150 CARS FOR SALE

peter pollen ford
FORD
7-DAY MONEY BACK GUARANTEE

76 COUGAR XR7 custom interior, factory air conditioned. Fully equipped $6795
76 MONTEGO MX S.W. squire, wood grained, fully equipped, factory air, like new, only 8,000 miles $6495
76 GRANADA 4-dr. sdn. V-8, factory air conditioned with many extras $4995
76 MAVERICK 4 dr. sdn. Low mileage $4095
76 HONDA Automatic $3395
75 GRAN TORINO SW FULLY EQUIPPED $4695
75 MUSTANG II Automatic Low Mileage $4295
75 MONARCH 4 door sedan, 6 cylinder $4395
75 MONZA 2 plus 2 $4195
75 PONTIAC LEMANS 2-dr hardtop. Low mileage $4295
75 FIREBIRD—Loaded $5395
74 MUSTANG 2+2 $3795
74 PINTO S.W $2795
74 MAVERICK 4-door sedan V-8, Automatic $2895
73 AUDI S.L. 100 $3795
73 TOYOTA Corolla $2095
71 TOYOTA 1200. Excellent condition $1595
71 CORTINA GT $1195
70 LTD, S.W. $2295
69 TORINO G.T. Bucket Seats $2195
69 ENVOY S.W. $795

TRUCKS
77 TOYOTA LONG BOX Deluxe. Only 400 miles $4895
76 FORD 150 4-wheel drive with canopy $6195
76 DATSUN SPORT P.U. AND FULLY EQUIPPED CAMPER $5995
75 FORD ¾-Ton XLT Super Cab $6195
73 COURIER p.u. $1795

PETER POLLEN FORD
YATES AT COOK
384-1144
D 00745A

ARTS CAR SALES
Now at 642 Burnside E.
383-8302 DL00286A

73 ROADRUNNER, loaded $3495
73 DATSUN 610, low mileage $1995
72 GRAN TORINO, HT $2495
71 CAPRI, like new $1695
71 MACH 1, many extras $2995
70 CORTINA wagon $395
69 PONTIAC 2+2 HT $995
69 TRIUMPH Spitfire $895
66 PONTIAC $295
MANY MORE TO CHOOSE FROM

1967 DODGE POLARO, 4-DOOR sedan, V-8 automatic, power steering and brakes, has many extras. Must be seen. Asking $1200 or best offer. 479-6093 between 5-7 p.m.

1962 CHEV IMPALA
four-door hard top, V-8, automatic, power steering, power brakes, radio, mag wheels, dual exhaust. A-1 shape, $950. Trades accepted. 595-8594.

BANK REPOSSESSION, 1974 Chevrolet Blazer, may be seen at Totem Towing, 3321 Tennyson. Submit offers to Bank of Nova Scotia, 702 Yates Street. Phone 388-4441.

36 FORD, 3 WINDOW COUPE, classic chop, small block Chev, 2 speed auto, narrow 57 rear, stock axle with Volvo discs, boxed at stress points, half finished, $1299. Rob 479-9792.

CONVERTIBLE
67 Ford, 289 cu. in., power steering, power brakes, power top, excellent condition, $1695 or best offer. 478-5462.

1972 DODGE DART SWINGER, 6-cylinder, automatic, power steering, economical transportation. 62,000 miles. Offers on $2,000. Phone 595-0788.

1970 DODGE MONACO, 2-DOOR hardtop, fully equipped with bucket seats. Needs some body work. $950 or offers. Phone days, 382-8012, evenings, 477-5292.

1974 PONTIAC ASTRE, 22,000 miles, $2400. 1969 Hawaii hardtop tent-trailer, good condition, $500. Call 478-1663.

MUST SELL. 1971 MAZDA 616, mags all around, low mileage, minor work required, $900. 592-7674, after 4 p.m.

1971 DATSUN 510 STATION wagon. Must see. Excellent condition. $1200. 384-8486.

'61 VW MUST SELL, 384-3995 after 5. Days 382-6177 ask for Jane.

62 MERCEDES 220, REBUILT engine, body needs some work, $1200, 384-7929 afternoons.

74 PINTO RUNABOUT, CUSTOM wheels and tires, new discs on front, just tested, $2,700, 479-1174.

1958 CAMARO, 327 V-8 AUTOMAtic, excellent, $2100 or offers. 479-7762.

1969-429 FORD CUSTOM, ADVERtised previous $885, must sell, $650. 382-3490.

VOLVO 142, 1969, 2-DOOR, FINE shape, new radial tires. $1750. 383-8667.

ANYONE INTERESTED IN trading compact for '65 Meteor. 385-9654.

1974 TOYOTA COROLLA, 2-DOOR, AM-FM radio, $2,250 or best offer. 478-5404.

1958 PONTIAC, RUNS GOOD, $300 or best offer. 478-4843.

MUST SELL 1972 VW BEETLE best offer. 478-9680.

150 CARS FOR SALE

DOUGLAS VOLKSWAGEN
PORSCHE
AUDI

YOUR LARGEST VOLKSWAGEN DEALER ON THE ISLAND

SEE IT TODAY!

"Champagne Rabbit"
LIMITED EDITION
LIMITED PRODUCTION

CAMPERS
75 VW WESTFALIA. 4-speed; radio, pop-top. Fully equipped including propane stove. 22,000 miles. $7595
74 COURIER pickup. 4-speed, radio, 22,000 miles. Complete with Okanagan camper. $4395
74 VW WESTFALIA. 4-speed, radio, pop-top. Fully equipped including propane. $6495
74 VW CAMPER. 4-speed. Permanent hardtop, propane ridge and stove. $5995
74 VW SAFARI, 4 speed. Permanent hardtop, radio, 2 way electric fridge, propane stove and deluxe interior. $6495
74 VW WESTFALIA styled camper with permanent hardtop. 4-speed, radio, propane stove, 2 way electric fridge. $6295
72 VW camper. Chimo conversion! 4-speed radio, propane stove, 2-way electric fridge. $5395
72 VW WESTFALIA. 4-speed and radio. $4995
71 VW WESTFALIA. 4-speed and radio. $4195
70 VW WESTFALIA. 4 speed radio, and recently rebuilt engine. $3695
70 VW VAN. Camper conversion. 4-speed, and radio. $3395

TRUCKS
76 FORD 1-ton. Automatic, power steering, twin tanks, radio and only 300 miles! $5495
74 GMC Crew Cab, 1-ton. Rear duals, automatic, power steering, power brakes, heavy duty package. $5995
74 COURIER, pickup, 4-speed, radio. $2995
73 MAZDA pickup, 4 speed, and radio. $2495
71 FORD ½-ton pickup. 4-speed. $1695
71 FORD ¾ ton. 4 speed and radio. $2895
68 FORD ½-ton, 4 speed. $1195
66 CHEV 1-ton cab and chassis. $1695

— PLUS —
CLEAN, LOW MILEAGE A GOOD SELECTION OF VWs, IMPORTS AND

100 PER CENT FINANCING
O.A.C.
SCOTIA PLAN

Douglas Volkswagen Ltd.
Porsche - Audi
3329 Douglas Street
388-5466
Dealer Licence 00341A

1969 PLYMOUTH FURY II, power steering, power brakes, 318 V-8, good running order, $850 or offers. 477-0044.

1967 PLYMOUTH FURY II, JUST tuned, new back tires, excellent condition, $1100, phone 595-6

150 CARS FOR SALE

Speedwell MOTORS LTD.
AUDI PORSCHE VOLKSWAGEN

SPORT CARS

77 911 Porsche
77 924 Porsche
76 Ferrari Dino
75 Corvette
74 Fiat X19
73 911 Porsche
72 Fiat 124
70 E Type Jag
65 Porsche 356
58 Corvette

WAGONS

75 Vega, low miles, wagon
74 Pinto, auto, wagon
73 LTD, air, wagon
72 Cortina, auto, wagon
72 Vauxhall, wagon
57 Chev Nomad, wagon

RECREATION

76 VW Dorper camper
76 Ford van
75 VW factory camper
74 VW factory camper
73 VW camper, auto
73 VW factory camper
73 Jeep 4x4 winch
72 VW factory camper
72 12' tent trailer
71 Ford van

FAMILY OWNED AND OPERATED SINCE 1953

DOWNTOWN

971 Yates Street
at Vancouver
Dealer Licence No. D-00486A
385-2415

INFLATION FIGHTERS

59 VAUXHALL 6 cyl.	$289
65 OLDS. Auto.	$318
63 CHEVY II Auto.	$451
67 VW Stn. Wgn.	$510
65 VALIANT	$573
68 CHEV. Auto.	$583
70 TOYOTA Corolla	$877
69 FORD, LTD.	$722
68 CORONET Auto.	$751
67 PLYMOUTH Auto.	$760
68 CHEVY II Auto.	$603
66 CHEV. VAN	$810
69 SATELLITE Auto.	$ 905
72 CORTINA, Radio	$ 977
75 ASTRE Auto.	$2220
74 AUSTIN Marina	$2342

Palm Motors
3342 OAK
(Blk. from Douglas off Cloverdale)
386-8385 D-00641A

Honda
CAR CENTRE
YATES AT QUADRA
"For a good deal more . . ."
Dealer Lic. 846A

1974 DODGE CORONET STATION Wagon, excellent condition. Extra snow tires. $3600, best offer takes. 658-1197 anytime.

1975 FORD LTD, 4-DOOR, V-8, automatic, power steering, power brakes, vinyl interior. Excellent buy at $3850. 478-9176.

62 CHRYSLER, EXCELLENT condition, cheap transportation, no rust, a bargain at $425. 592-2615 or 477-3211.

1969 SUNBEAM ALPINE GT, V-6. Capri motor, 4-speed trans. $1700 or best offer. 386-9196, after 5:00 p.m.

1971 MAZDA R-100, 4-SPEED, RADIAL tires, fully reclining bucket seats, radio, mechanically sound, good condition, $1295. 595-1289.

1967 FORD FAIRLANE XL 2-door hardtop, 57,000 miles, immaculate condition, asking $2,000. 388-6708.

72 TOYOTA COROLLA, 1200. 44,000 miles. Handyman special. $500. 592-1809.

1967 VOLKSWAGEN, EXCELLENT condition, radio and gas heater. 478-6877.

PINTO VILLAGER WAGON, 1972, 39,000 miles, auto, radio, clean, $1995. 9-5 p.m., 656-5711.

1971 TOYOTA 2-DOOR, AUTOMATIC, good condition, $1100. 477-9273.

1967 MUSTANG, JUST TESTED, new radials, offers on $1100. 384-9827.

64 FORD, 390 MOTOR, 3 SPEED trans., custom interior, naugahyde. View at 214-370 Roberts.

MUST SELL SOON, 1967 DATSUN, reasonable good condition, $400. 388-6072, after 5 p.m.

'76 HONDA AUTOMATIC, HATCHback, excellent condition, offers. Phone 383-6745.

1975 VOLKSWAGEN 'BEETLE, practically new with only 7,000 miles, $2995. 478-2588.

'65 CHEV WAGON, NEW PAINT job, hurst system, open to offers. 385-0397.

1975 VEGA, AUTOMATIC, RADIO, 9200 miles. 592-1624, after 5 p.m.

150 CARS FOR SALE

Garden City Auto Sales LTD.

WE REALLY Come through for YOU!

No Reasonable Offer Refused

75 FORD F100 pickup V-8, full power.

75 DODGE pickup, 6 cyl., std., with canopy.

74 COUGAR XR7 loaded with factory air.

74 GMC ¾-ton full power and custom canopy.

74 CAMARO LT, V8, full power.

73 FORD F-250 crew, cab, 4-speed.

73 THUNDERBIRD loaded.

73 COUGAR V-8. Full power.

72 WESTFALIA Camper.

71 MUSTANG GRANDE Full power.

71 CHEV SUBURBAN V-8, 4-speed.

71 DODGE ¾ ton Full power.

70 MUSTANG V-8 full power.

70 DART SWINGER V-8, full power.

69 GMC ¾-ton V-8 automatic.

68 FARGO 2-ton V-8 with 12-ft. van.

2978 Douglas
382-9111
D-001319A

Millstream CHEVROLET

75 VEGA 2-door coupe, 4 speed, radio. Finished in green. $2700

75 FORD MAVERICK 2-door coupe, 6 cylinder, automatic. Finished in green $3300

74 TOYOTA COROLLA SR5, 5-speed, radio. Finished in red with radial tires $2980

73 DATSUN 1200, 2-door coupe, 4 cylinder, 4-speed. conomy plus. Finished in blue $1750

Millstream Chevrolet Ltd.
1730 Island Highway
474-1211
Dealer Lic. D01384A

PLIMLEY

BRITISH LEYLAND
1010 Yates
382-9121

76 Dodge Aspen	$4995
74 Audi 100	$4295
74 AMC Jeep 4x4	$4295
74 FORD Capri V6	$3695
73 Marina 2-Dr.	$1895
73 PLYMOUTH Fury III	$2395
71 PLYMOUTH Valiant	$2195
71 Toyota Corolla	$1295
70 Datsun 510	$1295
69 Ford Cortina	$1195
68 Triumph Spitfire	$1295

OPEN 9 am to 9 pm
Dealer Licence 572A

PAINTER

MOTORS LTD.
GOOD SELECTION OF PREMIUM USED CARS

74 FIAT, 22,000 miles	$1995
74 GMC ¾, 27,000 miles	$4195
74 LINCOLN MK IV	$9400
73 PINTO Squire wgn.	$1995
73 PINTO 4 speed	$1795
73 CUTLASS S 2-dr. HT.	$3295
72 DATSUN 1200 low mileage	$1395
71 MACH I Immaculate	$3495
71 BUICK Centurian HT.	$1995
70 CHARGER, Immaculate	$2395
70 SWINGER 2 dr. HT.	$1395
69 CUTLASS 2 dr. HT.	$1795
69 MALIBU convert.	$1995
69 FIREBIRD overhead cam	$1795
68 FIREBIRD 400, with air	$2395
68 MUSTANG Fast Back	$2295
67 CAMARO SS, 50,000 mi.	$2495
67 CAMARO 396 4 speed	OFFERS
67 COUGAR auto. P.S., P.B.	$1695
64 MUSTANG V-8 auto., P.S., P.B. very rare, completely stock	$1995

1513 QUADRA at PANDORA
D-00346A 385-0122

SPORTY HARDTOPS
1975 Chevelle Malibu Classic $3985;
1975 Olds Cutlass Supreme $3985;
1975 Monte Carlo, air, windows, etc. $4675; 1976 Chevelle Malibu, 4,000 mi., $4250; 1976 Cadillac Eldorado, loaded $11,500. All cars low mileage with V-8 engines, power steering, brakes etc. Appointments to see, 384-1721, 592-3121. Sports Classic Cars, Car, Bridge and David Sts. DL00244A.

442

1969 Oldsmobile, automatic, power brakes, power steering, steel belted radials throughout, excellent shape, $1800 or offers. 385-1248.

1973 COUGAR XR7, ½ VINYL roof, wire wheels, deluxe interior. 658-5935.

1969 DATSUN 510, EXCELLENT condition, asking $1200. 477-1115.

'69 FIREBIRD, $1250 OR BEST offer. 478-8957 5-7 p.m.

150 CARS FOR SALE

METRO TOYOTA

Springathon
1977 Corolla
From $3298

SPECIAL!
'75 GMC JIMMY 4x4
V-8, automatic, power steering, power brakes, radio and mag wheels.
$4795

75 Maverick 4-dr., 1 owner
75 Celica GT
72 Camaro SS
73 Datsun 4-dr., 1 owner
74 Hornet, mags
70 Cutlass Supreme. A.T.
73 Celica ST, A.T.
74 Corolla SR5
74 GTO
73 Fiat 128 4-door
74 Camaro
75 Granada 4-dr.
74 Pinto, A.T.
73 GTO, 4-speed
73 Mustang Mach I
72 VW Wagon
76 Toyota 4-dr., A.T.
75 Corolla wgn. A.T.
76 Celica GT
74 Dodge ½-ton, 8, A.T
70 Crown wgn. A.T.
69 Buick Skylark
74 Gran Torino
72 BMW 2002
73 Fiat 128, 2-dr.

NO DOWN PAYMENT
100% Financing O.A.C.
NO REASONABLE OFFER REFUSED
Open 9 a.m. - 9 p.m.
386-3516
Metro Toyota Ltd.
625 Finlayson
Dealer Lic. 00431A

METRO TOYOTA

SIDNEY CAR MART
Shop in Sidney and SAVE!
NEW and USED
Cars—Trucks—Motorcycles and Aircraft
9757 5th St. D01591A 656-2432

WESTERN LISTING SERVICE
WE have cars from $200 to $8000 for sale. We could be your short cut to finding a car. Phone and we'll put you in touch with a seller. '64 Cadillac, $430. 592-3060.

TWO CARS BOUGHT FROM PENSIONERS ONE MUST GO, '65 GALAXY, 41,900 MILES, '68 METEOR, 22,800 MILES, ALL MILEAGE ORIGINAL. 384-7401 AFTER 2 P.M.

1971 VOLVO 142E, POSSIBLY the nicest in town, fuel injection, overdrive, A-1 throughout, student must sell, first reasonable offer. 595-6623.

1966 ENVOY FOR SALE, EXcellent condition, new paint job, motor gone over, just tested, $600. Phone 477-2192.

1964 FORD GALAXIE 4-DOOR, recently tested. '64 Pontiac Parisienne Custom Sport. Offers on both, 479-8776.

MUST SELL '72 PONTIAC Lemans to purchase home. White interior and exterior. Good condition. 350 V-8. 642-3159.

'66 VALIANT 6-CYLINDER 2-door hardtop deluxe, new brakes, immaculate interior. $850 or offers. 656-2276.

1955 CHRYSLER, POWER steering, power brakes, good running condition, $350 firm. Call after 5. 386-8538.

1940 FORD V-8 2-DOOR SEDAN, restored to original. $3500 firm. 479-1495.

'59 A40 AUSTIN, NEEDS A LITtle work, $300 or best offer. 478-5837.

FOR SALE, '72 VOLKSWAGEN super Beetle, new paint, 40,000 miles, excellent condition. 479-3452.

'65 CHEVROLET IMPALA, 6, 2-door hardtop, good condition, $500. 479-4644.

62 VAUXHALL IN FIRST CLASS condition, runs very well, $300. 598-3800.

1975 DART SWINGER, LIKE new, 17,000 miles, At. p.s., p.b., radio, $4295, 598-2159.

1968 OLDSMOBILE, $900. 1972 Pinto, $1,200. 1973 Pinto station wagon, $2,000. 2825 Prior, 384-1749.

1970 VW SEDAN, AUTOMATIC, 35 miles per gallon, good condition, $1300. 478-8673.

'70 CUDA LOW MILEAGE, clean, $2200. Phone 592-6566 before 9 p.m.

1973 BUICK LASABRE CUSTOM, excellent condition. $2900. Phone 743-5823.

1976 DATSUN B210, 16,000 MILES. Excellent condition. $2900. 746-5954 Duncan.

'69 COUGAR CONVERTIBLE V8 automatic, radio, mags, $1900. 385-2334.

'67 CUTLASS SUPREME, HARDtop, full power, $995, offers. 384-2008.

69 BUICK SKYLARK, TWO-DOOR hardtop, best offer to $1500. 479-2564.

1970 XR-7 COUGAR CONVERTible, fully equipped, best offer. 388-6038.

68 OLDSMOBILE F-85, V-8, auto., reliable transportation, $225. 652-3052.

1965 ROVER 2000, GOOD CONDITION, price $950 or best offer. Phone after 5 p.m. 743-9607.

'68 COUGAR, EXCELLENT CONdition, good tires, new transmission, $1650. 479-8923.

1963 CHEVY STATIONWAGON, running condition, $350 or best offer. 388-3181.

'69 TOYOTA COROLLA, TESTED 'till February 78, new paint, $650 or best offer. 384-0053.

1958 PLYMOUTH FOR SALE, good running condition, $550 or nearest offer, 386-8004, 382-7671.

1963 FORD ESQUIRE, GOOD running order, $200 or nearest. After 4 p.m., 385-0534.

'70 MAZDA 1200 COUPE, LOW mileage, good shape, $700. Call between 5:30-6:30 p.m., 595-7894.

1965 VAUXHALL VIVA, VERY good condition, $400. 596-6382.

150 CARS FOR SALE

ENSIGN CHRYSLER PLYMOUTH

ENSIGN'S EASTER SALE HAS NOW STARTED

1976 DATSUN B210
2-DOOR HATCHBACK
1 ONLY
$2892
NO DOWN PAYMENT
$105 month — 36 months O.A.C.

HERE ARE A FEW EXAMPLES:

63 V.W.	$395
65 VAUXHALL	$195
68 PONTIAC	$395
69 BUICK	$995
69 PLYMOUTH	$695
69 TOYOTA	$495
69 METEOR	$995
70 AUSTIN	$795
72 DATSUN S.W.	$595

PLUS OVER 200 MORE UNITS TO CHOOSE FROM
No Down Payment
100% Bank Financing
INCLUDING 1977 INSURANCE O.A.C.

ENSIGN
Chrysler-Plymouth Ltd.
DOWNTOWN
YATES AT COOK
Dealer licence number D495A
386-2411
Open Weekdays Till 9:00

CONVERTIBLE, CHALLENGER 318, automatic, radio, radials, air power, $2800; 1975 Firebird, only 8,000 miles, radio, radials, automatic, $4700; 1972 Fargo ¾-ton, automatic, good tires. $1400. $300 below wholesale price. Days, 388-8910, evenings, 385-0024.

PLYMOUTH SCAMP
Two-door hardtop, power steering, slant 6-cylinder motor, vinyl upholstery. Top condition. $2995. 477-1628.

1971 VOLVO 142E, POSSIBLY the nicest in town, fuel injection, overdrive, A-1 throughout, student must sell. First reasonable offer. 595-6623.

'74 TOYOTA CORONA, 4-SPEED standard, 37,000 miles, 1 owner regularly serviced, AM radio, brand new radials. Asking $3300. Phone 383-4047.

EXCELLENT
1964 Comet 4 door sedan, automatic, 6 cylinder, radio, city tested, only $475. 478-5821.

1964 CHEV IMPALA HARDTOP, power steering, power brakes, two snow tires included, offers to $520. 478-5897, phone after 6 p.m.

SACRIFICE!
1971 Mustang Fastback, excellent, 46,000 miles. Tested 1978. Looks like new. $2200. 656-6806.

1969 CHARGER, BLACK ON white, buckets, console, tested 1978, extra mounted wheels, $1250. 656-6806.

1971 BUICK CENTURIAN, HARDtop. Equipped for pulling trailer, 455 engine, 47,000 miles, excellent condition, $2375. 479-5747, 479-8361.

'72 DODGE COLT, 2 DOOR hardtop, automatic, 22,483 original mileage, $1500 or best offer. 479-6702.

1976 MALIBU CLASSIC 4-DOOR, power steering, power brakes, 21,000 miles. To view, 2324 Government St. 382-8121 .Open to offers.

LADY'S '74 CHEVELLE WAGON, mint. 18,500 miles, save $3000. Asking $4400. 479-2826 for list of extras.

62 ACADIAN, HARDTOP, AUTOmatic power steering, excellent transportation, $195 or offers. 658-6859.

1971 MACH 1, 351 CLEVELAND, 4-speed, front left body damage, frame and running gear intact, best offer. Phone 652-3409.

URGENT, MUST SELL: 1971 Toyota station wagon, very good condition, automatic, tested 'till March '78. Make an offer. 656-5345.

1966 FORD STATION WAGON, good clean condition, 65,000 miles, $1,100 firm. Can be seen at 2109 Neil Street. 598-6885.

'65 ACADIAN BEAUMONT, TWO door hard top, 283 automatic, new tenauri paint, stripes and mags, 386-3889.

1970 TOYOTA CORONA MARK II 1900. Tested till January '78. Good condition, $900. Must sell. 383-1327 after 5 or 384-9249 anytime.

CLASSIC 1960 CADILLAC COUPE, blue with white roof, loaded, excellent condition, $1250. 598-2127.

1973 MK, IV CONTINENTAL, AIR, stereo, leather, immaculate condition, 592-1624 after 5:00 p.m.

'73 EL CAMINO, GOOD CONDITION. 477-5034.

'66 VW BEETLE NEEDS BRAKE work, $350, 477-2223.

VW BEETLE, IMMACULATE condition, $1000. 652-5883.

1956 VW RELIABLE, JUST TESTed, $250, 479-2898.

1968 MALIBU WAGON, 307, P.S., pb, radio, $500. 592-9224.

'64 CHEV IMPALA as is $150. 477-1928.

1971 MAZDA SEDAN, TRADE OR swap for small truck. 656-1635.

150 CARS FOR SALE

S&H TOYOTA

NEW 1977
TOYOTA COROLLA
CANADIAN
$3298

76 TOYOTA COROLLA 4-dr., auto., radio	$3695
76 TOYOTA COROLLA 1200, 2-dr., 4 spd.	$2695
75 HONDA CIVIC 2 dr.	$2895.
75 TOYOTA CORONA 4 dr. auto., 8,000 mi.	$4295.
75 TOYOTA COROLLA S.W. 4 spd. Wood grain panel, 18,000 mi.	$3595
74 TOYOTA CORONA S.W., 4 spd.	$3595.
73 TOYOTA CORONA 4 spd.	$2395.
73 MARK II 4 dr., auto, Only 14,000 mi.	$3995.
72 TOYOTA COROLLA 2-dr., auto	$1995
71 VEGA S.W.	$1295
69 TOYOTA CORONA 4-dr. sdn., auto rebuilt motor	$1595
68 VALIANT 4-dr., auto.	$1295

Saunders and Hitchman Ltd.
2040 Cadboro Bay Road
At Fort and Foul Bay
Dealer Lic. 00566A
592-2471

McCALLUM DATSUN VOLVO
McCallum Motors Ltd.

EXCELLENT SELECTION
USED CARS
Quality BCAA Tested

76 Datsun B210, A.T.	$3495
76 Datsun L.W.B., P.U.	$3795
76 Volvo 245 wgn., A.T.	$6995
74 Pinto 2 dr. AT	$2695
73 Mazda 808 2 dr.	$1995
72 Cortina wgn., A.T.	$1995
72 New Yorker	$2995
71 Pinto Runabout AT	$1995
71 Duster Auto.	$1995
71 Toyota MK II AT	$ 595
70 Volvo 144	$2195

DOWNTOWN
1101 YATES AT COOK
382-6122 Dlr. Lic. 00850A

COLWOOD
1835 Island Highway
478-1741 Dlr. Lic. D-00850A

WILLE SALE

68 MUSTANG, Goodies galore, Was $2195 FIRST $1695
69 CUTLASS Supreme, 2-dr, ht. Was $1995 FIRST $1595
69 MUSTANG Grande 302 at. Was $2195 FIRST $1695
72 GOLD DUSTER 318 V8 auto. Was $2495 FIRST $2175
73 TOYOTA Deluxe Sport Coupe Was $1995 FIRST $1685
73 DATSUN 510, 4 door Was $2195 FIRST $1595
73 SATELLITE Wgn., full power Was $2995 FIRST $2595
74 DART SPORT 6, at. P.S. Was $2995 FIRST $2550
75 DART SPORT, 360 V8, at. PS, Was $3895 FIRST $3595
76 FURY SALON 4 door Was $4995 FIRST $4650

CARS SOLD on FIRST COME BASIS, Trades taken at wholesale, "NO DEALERS PLEASE"
SEE OUR TRUCK AD CLASS 154 TODAY'S PAPER
Many more to choose from
WILLE MOTORS LTD.
Dlr. D-00840A
3240 Douglas at Cloverdale
382-2313
OPEN 9 A.M. to 6 P.M.

BEN MADSEN MOTORS LTD.

76 GRANADA Sedan, V8 auto., p.s., p.b.
74 CHEV 9 pass. wagon $3850
73 FORD pickup, V8 auto. $3495
73 FORD 1-ton window van semi-camperized $3795
72 PINTO WOODIE S.W. auto $2195
72 MAZDA Pickup $1995
72 TOYOTA 1600 2-door $1495
71 DATSUN pickup 1600 $1295
70 MAVERICK 2 dr., 6 std. $1295
70 PLYMOUTH Sedan V-8, auto., p.s. $1295
69 MAZDA 1500 wagon $695
69 GALAXIE 2-dr. Htp., V-8 auto., p.s., p.b. $1295
69 SCOUT 4-cyl. auto. $ 995
69 VAUXHALL Victor auto. $295
69 GMC pickup std. 6 $1295
68 BEAUMONT wagon, V8 auto., p.s., p.b. $1295
68 VOLVO 144S, auto. $1295

BANK FINANCING AVAILABLE
2691 Sooke Rd. 478-5011
In Glen Lake D.L. 00569A

1970 DODGE CHALLENGER, special edition, power steering, power brakes, custom paint, 383 magnum. 382-6018.

WEEKEND SPECIAL: '71 Mazda, reclining bucket seats, spoiler and tape deck, first reasonable offer. 479-7627.

TWO 1957 FORD 2-DOOR sedans, both V-8's, 48,000 miles on one, $200 or offers. 595-1452.

69 DART, 340 4 BARRELL, CAM, rebuilt automatic with shift kit, $1,500 or best offer. Phone 592-1072.

59 SIMCA, $100 OR BEST OFFER. See at 535 Burnside, basement suite.

1969 VIVA, AUTO., ONLY 17,000 miles. Phone 382-2489, after 6:00 p.m.

GREEN GHOST
1966 Pontiac, excellent runner, needs clean up, $300, 743-9653.

MOVING MUST SELL '75 BOBcat wagon, 18,000 miles, one owner, $3000. 479-8383.

150 CARS FOR SALE

THREE POINT MOTORS
Mercedes-Benz
DATSUN

1976

MERCEDES 300D
Automatic, power steering, power disc brakes, electric sun roof, AM-FM, etc. $14,400

DATSUN 710
Automatic, 8-track, under 2,000 miles! $4,595

DATSUN F10
5-speed Hatchback radials, AM-FM radio. $3,995

DATSUN B210
4-door sedan, automatic, only 7,000 miles $3,995

MAZDA 808
Automatic, only 2,100 miles! $3,995

DODGE ARROW
A beauty! Hatchback, automatic 5,000 miles $3,895

DATSUN F10
Sporty front-wheel drive 2-door, 1,500 miles $3,795

M.G. MIDGET
Like new! 8,000 miles $3,795

1975

DATSUN 710
Station wagon, custom roof rack, radio, less than 10,000 miles $4,395

DATSUN 710
4-door sedan, vinyl roof, radio, etc. $3,495

ASTRE
Hatchback, automatic $2,795

VEGA
Only 22,000 miles, automatic $2,595

1974

DATSUN B210
Very nice! Automatic $2,895

TOYOTA 1200
Only 17,000 miles $2,695

ASTRE 'GT'
Orange beauty! Black leather sets, radio $2,695

MAVERICK
Appearance pack, automatic, power steering $2,595

VOLKSWAGEN
Semi-automatic Beetle $2,395

1973

TOYOTA 1600
Radial tires, radio $2,695

VEGA
Only 16,000 miles $2,295

TOYOTA
Red Corona, radio $2,295

VEGA
Automatic, only 17,000 miles $2,295

1972

VOLKSWAGEN 411
Very nice wagon $2,595

FORD TORINO
2-door hardtop, automatic, power steering, radio $2,095

TOYOTA
Corona wagon $1,995

FIAT 128
Station wagon $1,795

1971

MAZDA 1200
Automatic, very nice condition! $1,895

VOLKSWAGEN 411
Roomy sedan $2,095

1970

THUNDERBIRD
Only 52,000 miles! A beauty! $2,995

HORNET
Automatic. Good value! $1,995

Open 'Til 9 P.M.
SHOW YOU CARE DRIVE SAFELY
2620 GOV'T AT HILLSIDE
385-6737
Dealer Licence D00710A

'72 VEGA HATCHBACK, LOW miles, tested, new paint, excellent condition, very clean and very sharp. 388-4476 after 6.

ONE OWNER SPORTABOUT
1976 Hornet station wagon, only 12,000 miles, immaculate, must be seen. Offered at $4995. 384-5016.

SACRIFICE '69 PONTIAC PARIsienne, excellent condition, 2-door hardtop, power steering, power brakes, 350 engine, $680. 477-9370.

1946 BUICK, STOCK, FOUR-DOOR Sedan. Running condition. Best offer. 384-9365 days, 652-5692 evenings.

1967 VW 1500, JUST TESTED, new shocks and tires, mechanically sound. Closest offer to $800. 592-3957, 477-2380.

57 CHEV 2-DOOR. CALL AFTER 6 p.m., 642-4435.

'70 CORTINA DELUXE SDN. 1600 3-speed, auto. Tested. 652-3243.

67 AMBASSADOR RAMBLER. 479-9681 after 6 p.m.

'72 808 MAZDA, GOOD CONDItion, open to offers, 384-8801.

1967 CHEV BELAIRE, MINIMAL front end damage, $150. 478-5508.

1950 STUDEBAKER COUPE, RESforable, $175 or offers. 595-1750.

59 SIMCA, GOOD CONDITION, some spare parts, offers. 478-3542.

57 FORD 2-DOOR, 6-CYLINDER standard. $250. 478-3660.

1968 BEAUMONT, 6 AUTOMATIC, clean and sound, $1100. 477-1784.

150 CARS FOR SALE

AMC

REG MIDGLEY'S JEEP TOWN!

'76 JEEP CJ7 (White) Automatic, Quadra-Trac with Lo Range. Power steering, power disc brakes, 304 V-8, H.D. suspension, Levi buckets and soft top, roll bar, radio, wide all-terrain tires and white spoked wheels! You gotta see it! Under 2500 miles! $7695

'76 JEEP CJ7 (Red) Black buckets and soft top. Automatic, Quadra-Trac, power steering, 304 V-8, H.D. suspension, roll bar, tape deck, mud and snows. Clean! Save Hundreds! $6295

'73 JEEP COMMANDO Yellow and white, hardtop. V-8, automatic, power steering, radio, mags. Clean and Ready! $3995

'NOW IN STOCK'
THE ALL NEW LIMITED EDITION '77 JEEP CJ5 and CJ 7 'GOLDEN EAGLE'

THE NEW '77 JEEP CHERokee 4-DR.

JEEP WROTE THE BOOK ON 4-WHEEL DRIVE!

REG MIDGLEY MOTORS LTD.
736 Cloverdale
385-8756
DL 00247A

77 MAZDA HATCHBACK
$3345
IMMEDIATE DELIVERY

77 GMC Sierra 15 PU
76 DODGE truck, 6000 mi.
76 MERC COMET, 7,000 mi.
75 MAZDA 808 cpe.
75 DATSUN 280Z, 21,000 mi.
74 FIAT 128
74 BUICK LUXUS
74 FORD ¾-ton PU
73 MGB Roadster
73 MAZDA sport cpe.
72 CORTINA GT
71 TOYOTA CROWN AT
71 VOLKSWAGEN
70 MAZDA S.W.
70 TORINO hardtop
69 MAZDA

SPECIAL
70 NOVA SS $1495
74 TOYOTA long box truck with Trav-el-mate camper. Reg. $4695. Sale $4295.

810 Johnson at Blanshard
385-1451 D-00803A

HORWOOD MAZDA

1973 PINTO STATION WAGON, low mileage, very good condition, $2100. 598-8721.

1971 PLYMOUTH FURY III, 4-door hardtop, $800 or best offer. Tested until November. 477-0377.

1973 MAZDA RX3 WAGON, 4-speed, $1200. 383-7537.

151 SPORT, IMPORT CARS

1977 TRANS AM, LOADED, OVER 20 options, including air conditioning. Very low mileage, warranty. $8495. 746-4154 days. 743-4425 evenings. Ask for Brian.

76 VOLVO 264 GL, 11,000 MILES, air conditioned, sunroof, burgundy, stereo AM-FM radio, full warranty, call after 6:30 p.m. 598-7552.

IMMACULATE TESTED 1971 Austin American, 1275 cc. 150 miles on new engine, new clutch, brakes, call John, 386-7867 after 5.

'72 MERCEDES BENZ 250S, AUtomatic, power steering and brakes, sunroof, excellent condition, $7800, offers. 384-5368.

'74 FIAT 124 SPYDER, CONvertible, maroon-beige, 26,000 miles, immaculate, best offer over $4000. 384-7141, 658-8183 after 7.

1976 911S PORSCHE COUPE, loaded, 10,000 miles, must sell. Call Jim, 388-7311. Highest offer by April 18th.

1974 350 LE MANS SPORTS Coupe, P.S., P.B., excellent condition, 386-0818.

1965 ROVER 2000, SUITABLE for rebuilding or spare parts, offers. 477-9324.

'71 FIAT 124 SPYDER, EXcellent condition, must sell, best offer $2,100. 477-5318.

1952 JAGUAR MARK VII, HALFrestored, $1000 firm. 1159 Clark Road, Brentwood Bay.

1974 FIAT X19, BLACK AND gold, excellent condition, $3900. 479-7687.

1975 MGB, NEW RADIALS, chrome rims, excellent condition. $4500. 656-2294.

1973 RENAULT GORDINI, R-17, fuel injection. Cassette. Make an offer. 479-5453.

'69 VOLVO 142, A-1 CONDITION, overdrive, 2-door hardtop, closest offer $2,000. Phone 477-7490.

MGB 1971, 8,000 ON REBUILT engine, good condition, asking $2300. 478-9087 — Fawcett.

1974 CORVETTE, EXCELLENT condition, 479-5783 or Comox 339-5287.

'70 VOLVO, 4-DOOR, MINT CONdition, moving, must sell best offer. 477-2664.

'67 GT6 TRIUMPH, NEW PAINT, radials, wire wheels, offers. 382-6994.

1970 VOLVO STATION WAGON, runs well, $1000. 656-2868.

'72 MGB, LOW MILEAGE, GOOD clean car. 477-0040 or 477-5778.

'67 GT6 TRIUMPH, VERY GOOD condition, new red paint. 382-6994.

'71 MGB, $2300 FIRM. 384-8857 OR can be seen, 218 Michigan.

151 SPORT, IMPORT CARS

'75 TRIUMPH TR6
One-owner, 11,000 miles, mint condition.

74 MBG
Hardtop plus convertible top, 2-Tonneau cover, ski rack.

We Pay Cash
FOR SPORT CARS!
DEPAPE MOTORS LTD.
1497 BROAD ST. 384-8035
D-00264A

76 MG MIDGET
Only 8,000 miles, just like new, just right for Spring!
$3,795

THREE POINT MOTORS
2620 Government
dlr. lic. 00740A 385-6737

1973 RENAULT R12, GRAY.EXcellent condition inside and out. Thorough engine overhaul, electrics renewed. 7 styled steel wheels, 5 Michelin summer, 2 Michelin snows, radio. $1600. Phone 658-8044.

1974 AUSTIN MARINA, 4 DOOR, 4-speed, radio, exceptionally clean, well maintained. $1785. Appointment to see, 384-1721, 592-3121, Sports Classic Cars, Corner Bridge and David Sts. DL00244A.

'67 MERCEDES BENZ 250S, classic model, automatic, power steering and brakes, FM stereo tape cassette, new Michelin tires, showroom condition, $5800 or best offer. 384-5368.

1974 S.M. MASERATI, V-6, power steering, power brakes, power windows, air conditioning, black leather interior, metallic gold exterior. 14,900 miles. Best offer to $14,000. 477-7097, evenings.

'75 BMW 2002, $6,500, OFFERS. 388-4065.

154 TRUCKS, BUSES and VANS

154 TRUCKS, BUSES and VANS

WILLE Has

TRUCKS

65 VW CREW CAB P.U.	$ 395
66 FORD Holmes Wrecker	$3495
71 FORD Homles Wrecker	$6495
72 GMC ¾-ton P.U., canopy	$2595
73 DATSUN Pickup	$2295
74 FORD P.U., 30,000 miles	$3495
75 DODGE 1 ton dump	$6995
75 TOYOTA, L. box, canopy	$3595
75 FORD ¾-ton	$4195
75 DODGE ¾-Ton, 4x4 P.U.	$4695

VANS

73 VANDURA L.W.B.	$3895
74 CHEV IT. Karyvan, duals	$4995
74 GMC 5 ton move van	$7195
76 MAXI 15 pass. van.	$6995
77 STREET VAN Conversian	$7895

RECREATIONAL

70 DODGE Camperized Van	$3295
72 DODGE mini mo. home	$7495
75 DODGE ¾ pickup plus	
75 STARLINER 10' Camper	$6595
76 DODGE camperized Maxi	$8195
76 DODGE Mini motorhome	$11,500
76 VANGUARD 22' M Home	$16,950
77 DODGE Mini Golden Ears	$8995
77 DODGE Van conversion	$5795
77 DODGE Golden ears MH	$11950
77 DODGE Wasterval MH	$13295

Many more to choose from
WILLE MOTORS LTD.
Dlr. D-00840A
3240 Douglas at Cloverdale
382-2313
OPEN 9 A.M. to 6 P.M.

TRUCK BUS TRAINING
IN NANAIMO
SAFERWAY DRIVING SCHOOL
PHONE 758-3421, NANAIMO

'73 FORD PICKUP
New drive train, 428-C6-411 gears, great bottom-end torque, aluminum high-rise, Holley, cam, special wheels, tires, suspension, wired for camper and trailer, equalizer bar — full custom interior by Tommy's Upholstery, with built-in CB-SPB-VHF 8-track AM-FM stereo, button and tufted headliner, bucket seats, full console in black naughayde. Special gages and full carpeting. Exterior original candy-apple red with white pin-striping and canopy, plus much more! Phone 652-1972 or 595-8611.

ARTS CAR SALES
Now at 642 Burnside E.
383-8302 DL00286A

76 RAM CHARGER 4x4	$7995
73 GMC SPRINT El Camino	$2995
73 DATSUN ½-ton	$1995
71 DODGE ½-ton	$1495
71 VOLKSWAGEN	$1495
67 FORD Van	$995
63 FORD Van	$795

'68 DODGE VAN
Raised roof, van conversion, includes fridge, furnace toilet compartment.
Was $2895
TO CLEAR $2295
S. J. PEDEN LTD. D-27878
2855 Quesnel, 386-3463

71 CHEV ½-TON P.U.
V8, automatic, power brakes, and canopy. Only 56,000 miles on this excellent vehicle. Priced to sell quickly at $2795. Please contact FRED MAGUIRE at Empress Pontiac Buick GMC Ltd., 382-7121 or res., 592-3130, for personalized service. DL01227A.

1974 DODGE SPORTS WAGON van, 8-passenger, 360 V-8, power brakes, power steering, radial tires, trailer towing package, good condition. 477-5702.

'69 FORD RANGER ¾-TON, fully equipped, excellent condition, 45,000 miles, with '74 — 10' Vanguard, fully equipped. Priced at $7,200. 658-8477.

'77 FORD XLT, RANGER, 250—¾ ton, only 3,500 miles, $6600. No trade. Malibu Motors Ltd., Quadra at Johnson. DL 00783-A. 385 3221, after hours, 479-4723.

1962 CHEV PICKUP, V-8 STANdard, radio, custom cab, long box, works good, $375 or offers. 595-1452.

1976 CHEVY ½-TON PICK-UP, 6-cylinder, standard, radio, like new, $4500 or nearest offer. 112-743-2206.

USED TRUCKS
Half-ton pickups to tandems
GEORGE ENG TRUCK SALES
3803 Rock Bay Ave. 385-3054

1976 JEEP, CJ5, V-8, 3-SPEED, hi-back bucket seats, roll bar, push bar, fog lamps, tach, good condition. 479-8447.

1966 CHEV PICKUP COMPARTmentized ex-B.C. Tel truck. Good condition. Tested February. 181 Helmcken Rd. 479-7656.

MOVING VAN — 1974 CHEV 5-ton, 2x5 trans., good shape, 22' box, 2 doors, power tailgate. Asking $6800. 384-6550.

WRECKER
'74 Homes 500 mounted on '74 Dodge 500 Cabin Chassis. For additional information call 642-3855.

'71 VW WINDOW VAN, IMMACUlate condition, low mileage, $3200 or best offer, 478-5787.

1960 CHEV TRUCK, PERFECT for hunting, first $100 takes. 384-1375.

1970 FORD ¾-TON CUSTOM, AUtomatic, dual tanks, good shape. 479-2765, 592-0121.

1973 BLAZER CHEYENE 4 whe

154 TRUCKS, BUSES and VANS

USED PICKUPS

76 SPORTRUCK
Many extras, like new. $3795

75 SPORTRUCK
Deluxe canopy, heavy-duty bumper, mirrors, radio, other extras. $3995

75 SPORTRUCK
Heavy-duty bumper. $2,995

74 TOYOTA
Hilux with canopy. $3195

74 SPORTRUCK
Automatic. $3395

73 SPORTRUCK
Canopy, H-D bumper, mirrors, radio. $2495

72 SPORTRUCK
Only 36,000 miles! $2495

THREE POINT MOTORS
2620 Government
dlr. lic. 00740A 385-6737

CAMPER PACKAGE 1974 DODGE club cab, fully equipped for camper, twin gas tanks dual batteries, low mileage, 360 cu. in., 4-speed, radio, power steering, power brakes, air shocks, extended bumper, can be seen at 1731 Midgard Ave. 477-3165.

70 TOYOTA, complete with camper. $2395
69 GMC ½ TON, heavy duty, 47,000 miles.
S. J. PEDEN LTD.
2855 Quesnel 386-3464
D27878

1969 CHEV H.D. ¾-TON PICKUP, deluxe model, power steering, power brakes, automatic, factory tach, 16'' split rims, 70 amp alternator, Canopy, 56,000 miles. Clean, suitable for camper. Price negotiable. 384-1027.

4 WHEELERS
1966 Chev panel, 4X4, big tires, reverse rims, 283, Eldebrock, Holley, 4-speed, camperized, offers. Phone 479-8807.

1971 FORD ¾ TON 4X4, 8000 LB. power takeoff winch, extra tanks, price $3,000. 1969 CJ5 jeep, V6 Buick motor 350, with overdrive, $2,800. firm. Phone 245-2329 after 6.

'69 DODGE HEAVY DUTY ½ ton, power steering, power brakes, 318, automatic, auxiliary tanks, new brakes, good tires. Excellent condition. 3811 Carey Rd., 384-1868.

'66 VOLKSWAGEN VAN, 15,000 miles on 1600 rebuilt engine semi-camperized, new tires, radio, tapedeck, tested till April 1 '78. $1,150 or best offer. 383-6949.

'73 DODGE TRADESMAN VAN, good mechanical condition, needs body work, $1,500 or best offer. 478-0430.

1974 JIMMY 4X4 AUTOMATIC. Power steering, power brakes, excellent condition. Only 22,000 miles. Offers, 386-7629.

1976 FORD 150 AUTOMATIC, ALL heavy duty options, radio, 6 tires and rims, 13,000 miles, $4950. 642-5577 after 5.

'69 DATSUN PICK-UP, 32,000 original miles, excellent shape with canopy. $1600 O.B.O. 478-1159 after 5 p.m.

1974 CJ5 JEEP, V8 304, TIRES 11x15, high-back buckets, plus more extras. $4,5000 or best offer. 652-1444.

1976 FORD 150, AUTOMATIC, ALL heavy duty options, radio, 6 tires and rims, 13,000 miles, $4950. 642-5577 after 5.

1973 FORD ¾-TON 4X4, POWER steering, power brakes, 4-speed. Also extra set of studded lug tires. $1500 firm. 479-8446 or 386-8222.

69 GM WINDOW VAN, FACTORY rebuilt 6 cylinder, camperized with extras, excellent condition, $2500. 592-6923.

'75 FORD COURIER, 4-SPD., 1800 c.c. motor, 8 track stereo, radio and other extras. Immaculate condition $2195 or offers. 246-3036.

'74 FORD F-250 ¾-TON, P.U., P.S., P.B., split rims, camper tie down, 36,000 miles, good condition. $3575. 746-7244.

WANTED: BEST IMPORT PICK-up for around $800 cash. Phone 478-6307.

62 FORD PICKUP, 4-SPEED, step side box. Open to offers. 748-1878.

1962 CHEV 3-TON SINGLE AXLE dump truck, as is, $500. 656-1513, 656-2340.

1975 TOYOTA PICKUP, EXcellent shape, new canopy. Phone 748-0607 after 5.

1946 INTERNATIONAL PANEL van. Good condition. Offers. 479-9844.

'68 DATSUN 1300, ½ TON, GOOD running order, needs brakes, offers, 383-6271.

'74 FORD E200 VAN, 23,000 miles, 302, automatic, $3800. Phone 595-7614.

1970 CHEV ½-TON, 350 AUTOmatic, canopy, extras. First $1400. 382-8443.

1970 FORD ¾-TON CUSTOM, AUtomatic, dual tanks, good shape. 479-2765, 592-0121.

'66 VOLKS VAN. CAMPERIZED, new motor, etc. Best offer or trade. 386-0782.

'66 CHEV. SHORT BOX, FLEETside pickup, mint condition. Phone 748-8871.

1974 JIMMY SIERRA, LOADED, new rubber, spoke wheels, $5500. 383-6318.

1967 FORD ½-TON, JUST REbuilt motor, tested, reliable, 384-0034.

67 FORD ½-TON, 352 — 4-SPEED, good condition, $1000 firm. 386-0508.

'66 FORD CAMPERIZED VAN, good looking, mechanically sound, best offer. 477-3675.

1975 VANDURA, IDEAL FOR customizing, 14,000 miles. What offers? 478-9144.

1974 CHEVROLET PICKUP, very clean, sun roof, AM-FM, tape, Craiger's. Offers. 386-2366.

'64 ECONOLINE, '74 LANDcruiser, '74 Toyota pickup. Dave's Car listing Service. 383-1953.

1946 WILLYS, 4X4 JEEP, EXcellent condition, many options, open to offers. 479-1204.

1964 GMC PANEL, GOOD RUNning order, new clutch. Tested to Apr. '78. $400. 652-2139.

1975 FORD RANGER ¾ TON, with canopy, 18,000 miles, $5200. Phone 477-5249.

1971 TOYOTA HILUX AND CANopy, both in good shape. Will sell separately. 595-4844.

'76 DODGE VAN, CAMPERIZED, 7000 miles. Asking $4700. 385-4029.

1975 GMC ½-TON, 250 STANdard, $4000. 388-9862.

1974 JEEP CHEROKEE, GOOD condition, $5,300. 656-1513, 656-2340.

1976 CHEV ½ TON PICKUP, 10,000 miles, $4,800. 388-3181.

'70 GMC CMPERIZED VAN. $3195. 386-1536.

1973 GMC RALLY STX 8 PASSENger van. 652-1914.

1964 FORD ECONOLINE. PANelled $300. 385-7086 after 6 p.m.

1971 FORD ½-TON, $400. 384-6639.

DATSUN PICKUP AND CAMPER. $2500. 478-8518.

73 DATSUN WITH CANOPY, $2,100. 383-3896 or 388-5252.

158 TIRES

CASH 'N CARRY PIRELLI
40,000 MILE STEEL RADIALS

BR78—13	CN-75	$45.00
165SR14	CN-54	$39.00
165SR15	CN-54	$42.90

GOLDEN MILE TIRE 382-8228
Installation by Appointment

PROFESSIONAL RACING MAGS, with Pro-Trac tires, $200 per pair, to fit Ford or Dodge. Phone 383-6805.

158 TIRES

Boat Trailer TIRES
480-400x8-4 ply T-T $16.95 ea.
Tubes for above $5.00 ea.
570-500x8-4 ply T-T $19.95 ea.
Tubes for above $6.00 ea.
D & D TIRE
1620 BLANSHARD
382-7283

FOUR 7.50X14 WITH GOOD RUBber, $28. Phone 592-9518.

160 PARTS, ACCESSORIES

ENGINE REBUILDING
Volkswagen
Datsun-Toyota
12 month, 12,000-mile warranties.
VAN ISLE auto & cycle
386-8848 2940 Douglas St.

Spring Specials
11-15 fru-trac mounted on 15x8 white spoke wheel $109.95.
12-16.5 Cooper Super Traction on 16.5x9.75 black $149.95 or on white spoke $159.95.
A TO Z Enterprises
VANCOUVER ISLANDS 4-WHEEL DRIVE CENTRE
4455 KOKSILAH ROAD
COWICHAN STATION
746-7506

OPEN NOW
Come and see Victoria's largest stock of Hi-Performance auto accessories and parts.
Mon.-Fri. 9-9, Sat.—til 5
D. G. AUTO
3244 Douglas 382-4012

SPRINGS
We sell and install Dendoff Overload and helper springs (leaf and coil) for cars and trucks, including import models. 384-0213.
—Parts and Repairs—
LOGAN'S R.V. SERVICE CENTRE
650 Burnside near Douglas

RADIATOR REPAIRS, FAST TOP quality repairs at Maurice's Auto Body, 427 Beta St., phone 386-3381, or 384-8094. Located behind the Burnside Pay and Save Gas Station.

FANBELT, UPPER AND LOWER rad hoses, and oil filter, from 1974 Toyota Pickup, also AM radio, from 1977 Toyota pickup for sale. Mike 477-1183.

COMPLETELY REBUILT heads, stock Chev 283, $120 plus exchange, a set. High performance Ford 289, $175 plus exchange, a set. 383-0693, 383-2734.

Used Volkswagen Parts
Over 1 acre of VWs being dismantled. Call B.C. Auto Wrecking Ltd. 652-1181.

Truck Wrecking
CROSS ROAD MOTORS
COBBLE HILL, 743-2352

71 TURBO 350 TRANS, 70 CHEvelle front suspension. Gem top, for 58-72 El Camino. Offers, 652-5862.

VICTORIA 4-WHEEL DRIVE FREE WHEELING HUBS for any make of 4-wheel drive. D-12531. 597 Hillside at Rock Bay 386-6511

FOR SALE: PARTS OF '67 911 Porsche, including fibreglass fender flares, front spoiler, rear panel and mag wheels. 383-1295.

CHEV 283, BORED TO 292, SOLID lifter cam, 4-barrel, good condition, $175 or offers; miscellaneous '56 Chev ½-ton parts. 595-1750.

FOR SALE: 1971 FORD GALAXIE parts, 351 cubic inch engine, and running gear. Also '63 Volks parts. 642-4196.

1974 VW TWIN PORT ENGINE, 18,000 careful miles, $400. Also '68 1600 engine, rebuilt 20,000 miles ago $225. 479-2898.

NEVER USED, NEW HURST competition plus 4-speed floor shifter for 1969 Chevelle. $100. Phone 642-5571.

1961 VOLKSWAGEN MOTOR, good condition, $150 or best offer. 386-1024.

'68 TORINO RACE CAR, LESS motor and trans $800. Race car trailer $600. 478-1588.

'61 DODGE ½-TON. GOOD motor, transmission, rear end, tires, $100. 595-1881.

1963 CORVAIR SPYDER PARTS or whole. Wanted-hardtop for 64-66 Sunbeam Alpine. 595-2015.

2 — 1965 VALIANTS, 6-CYLINder, 4-door sedans, also '61 and '65 Valiant parts, 479-2777.

1972 DATSUN MOTOR. COMplete with trans., headers. $275. 746-7506.

'66 383 ENGINE, RUNNING IN car, $250. Phone 385-3901.

'65 PLYMOUTH FURY II WAGON for parts, $125. 658-8477.

FORD HEAVY-DUTY TOP loader, 4 speed. 479-3153.

1600 VARIANT VW ENGINE, 9000 miles, cherry. 595-7874.

396 AND TURBO 400, $175 EACH, also headers. 382-6336.

1971 VEGA SHORT BLOCK IN good shape, $250. 383-2734, 383-0693.

REBUILT VEGA ENGINE. 388-6393.

USED TRUCK AND VAN PARTS BC. Auto Wrecking. 652-1181.

SLIDE-IN CANOPY FOR IMPORT truck. new condition. 479-2153.

162 AUTO REPAIRS, SERVICE and TOWING

RICHARD'S MOBILE AUTO REpairs and tuneup. We start when you stop. 383-5856.

'61 VOLKS 595-3102.

166 CARS AND TRUCKS WANTED

WANTED TO BUY
TOP QUALITY CARS
DePape Motors Ltd.
1407 Broad St. 384-8035

REQUIRED IMMEDIATELY
GOOD USED
Vans, Trucks Mini Motorhomes
Call WILLE MOTORS
3240 Douglas at Cloverdale
382-2313 OPEN 9 'til 6 P.M.

CASH
For your clean used car. Phone for appointment, Vern Geister, 386-2411. Ensign Chrysler Plymouth Ltd. DL00495A.

ESQUIMALT AUTOMART LTD.
480 ESQUIMALT 382-7195
CASH FOR YOUR CAR OR TRUCK
WE ALSO CONSIGN

168 CAMPERS, TRAILERS and MOTOR HOMES

ARE YOUR TRUCK SPRINGS ADEQUATE?
We sell and install DENDOFF overload springs for all trucks including imports. Phone 384-0213.
LOGAN'S RV SERVICE CENTRE
650 Burnside East, near Douglas

8-FT. CANOPY, LIGHTS, INSUlated, vented, screened, 3 ft. high, as new. 652-1559.

168 CAMPERS, TRAILERS and MOTOR HOMES

Garden City Auto Sales LTD.
WE REALLY Come Through for **YOU!**
SPRING **CLEARANCE** CONTINUES ON OUR 1976
Motorhomes BY BENDIX
Come in and make your offer on any of these fine units.
No Reasonable Offer Refused
2978 DOUGLAS
382-9111
D-001319A

COASTLINE R.V. PARTS
—Equalizer Hitches, $100
—Hydraulic Brake controls, $20
—Stabilizer Jacks (4), $18
—Fire Extinguishers, $11.95
—Automatic Awnings, 10 per cent off
—Air Conditioners, 10 per cent off
—Trailer mirrors, $15.95 pr.
—Toilet Chemical
—Sewer fittings
—TV Antennas
PLUS MUCH MORE
Trailers—Motorhomes
—Tent Trailers—

14 Ft. Travelmate
Lightweight, 1600 lbs. Fridge, furnace, toilet.
COASTLINE TRAILER CENTRE
1621 Island Hwy. 478-0933
(Across from Colwood's Farmers Market). Mon.-Sat. 10 a.m. 'til 5 p.m., Sun. 1-5 p.m. D-113719.

FENNELL'S
TRAILER SUPPLIES LTD.
Parts—Propane—Repairs
CANOPIES
2 styles of VAN-TOPS
Custom Building and Van Conversions
6459 Patricia Bay Hwy.
652-3941
OPEN 7 DAYS A WEEK

1975 — 35' TRAVELEZE PARK model, travel trailer with 2 tip-outs. Fully furnished and equipped with many extras including carpeting, 4-piece bathroom, full sized electric fridge, 4-burner gas range, with eye-level oven, electric hot water heater, stereo, storm windows and 23' roll-up awning and many more. $11,500 or best offer. For more information or appointment for viewing call 478-3680. This is a private sale. No dealers please.

1972 PARK AVENUE HOME style travel trailer, 26 ft. tandom axel. Complete bath, fridge, range, hot water and furnace. Sleeping for up to six and tables for more. Complete hookups to American cars and light trucks. Arrangements may be made to deliver the trailer to points on Vancouver Islands and in the Lower Mainland. $6300.00. Demonstrated. Please leave your name and number at 832-5744 between 5:00 and 6:00 p.m. or 598-8582.

WILLE MOTORS
LARGE SELECTION of RECREATIONAL VEHICLES
SEE our TRUCK AD In Today's Classified CLASS 154
WILLE MOTORS LTD.
3240 Douglas at Cloverdale
382-2313, OPEN 9 'til 6 P.M.
D-00840A

OKANAGAN
CAMPERS—TRAILERS —REPAIRS—
Parts and Accessories
We Install Jacks, Appliances, Auxiliary BATTERIES, ETC.
LOGAN'S RV SERVICE CENTRE
650 Burnside near Douglas
384-0213

TERRY TRAVEL TRAILER, 19½', beautiful condition, toilet, basin and shower, sleeps 6. Ample cupboards and closets, 2 tables, 4-burner range and oven, gas electric fridge, hot water tank, pressure water, dual holding tanks, storm windows and furnace, don't miss this one. 479-1591.

1975 31' TERRY FIFTH WHEEL trailer, extras, and Ford XLT 150 super cab, 390, steel belted oversize tires, air cool tranmission, 15,000 miles. Both top line and as new, complete hook-up $15,900. 479-7652.

EXTRA CLEAN 13' ESTA-VILLA Travel Trailer, 3-burner propane plate, ice box, porta potti, sleeps 4, easy towing, only 1200 lbs. $995. 592-9605.

1971 23' SCAMPER TRAILER. Shower, toilet, 4-burner stove, oven, furnace, 3-way fridge, excellent condition. Asking $4200. Shawnigan Lake. 112—743-4119.

1973 CENTURION 19' MINI MOtorhome, Chev chassis, 350 motor, automatic trans., p.b., p.s., completely self-contained, $9,000 firm. 385-2283.

EASIEST TOWING FIFTH Wheeler on the road. 24' Randell, fully equipped, like new, save $1,000, may sell with tow vehicle. 479-1533.

18' SCAMPER, SLEEPS SIX, stove with oven, fridge, furnace, bathroom with shower, $3000. Phone 478-3361.

FOR SALE 27 FT. TANDEM Terry Travel Trailer, like new, sleeps 8, 2775 Shawnigan Lake Road. 743-9081.

23' SHAMROCK TRAILER, COMplete, excellent. Electric gas kitchen, bathroom, beds, breaks, $4300. 595-8864.

FOR SALE: CORDALANE Camper for import truck, 3-burner stove and icebox. $1695 or nearest offer. 656-4672.

13' TRAILER WITH STOVE AND 3-way fridge, hitch and mirrors. Offers accepted at 570 Agnes Street.

FOR RENT WINNEBAGO MINnie 22, sleeps 6, self-contained, $200 per week plus mileage fee, air-conditioned. 479-1047.

1971 OPEN ROAD 9½, CAMPER, monomatic toilet, stove, double sink, cooler, with jacks, like new. 656-4493.

20' VANGARD TRAILER, FULLY self-contained, tandem axles, canopy and antenna, spare tire, $3750. 478-7554.

STARCRAFT HARDTOP TENT trailer, sleeps six, closet, cupboards, stove, sink, icebox, very good condition. 652-1517.

MOTORHOMES, 19' STEEL frame Fleury, 25' Leocraft, Jackson, 974 Goldstream. D000448.

6' ELDORADO CANOPY, GOOD condition, side vent windows. Only $150. 382-8670.

1959 22' SCAMPER TRAILER. Very good condition. $3500 O.B.O. 386-8106.

168 CAMPERS, TRAILERS and MOTOR HOMES

DOMINION MOTORS
HOME OF
LAYTON — HOLIDAIRE TRAILERS
GALAXIE CAMPERS and CANOPIES
CHINOOK MOTORHOMES
THE NEW **GALAXIE** CAMPERS HAVE ARRIVED
They Are A Must To See

75 Sun Kamper
10 ft. with toilet, fridge and furnace, jacks.
Was $2995 NOW $2695

75 CHEV ½ TON
Pickup, auto., power steering, radio, low mileage, heavy duty, with 30'' canopy.
Was $4490 REDUCED $3995

LEISURAMA
Coming
April 15, 16, 17
Come See Our **CHINOOKS!**

FRIJILOIC automatic, safety latch for your fridge door, $3.95.

PARTS, ACCESSORIES REPAIRS
HOURS OPEN
MON. to SAT., 8 A.M. to 5 P.M.
1703 BLANSHARD ST.
(Across from Hudson's Bay parking lot), Victoria, B.C., 385-5012.
Dealer Licence Number D-5536

RUSS HAY
Leisure Products Ltd.
2538 Government
382-7195
INTRODUCES THE ALL NEW **BONAIR** Fold Down Trailers
THE ULTIMATE in Recreation Campers. Quality Construction, Durability PLUS Luxury ALL IN ONE
COME OVER and BROWSE MODELS TO SUIT ALL FAMILY NEEDS
PLUS ON DISPLAY AT THE RV —LEISURAMA APRIL 15, 16, 17
ENQUIRE About Our FINANCING PLANS
SHOP & COMPARE

23' SCAMPER TRAILER. SLEEPS 6, 3 burner stove, oven, 3 way fridge and lighting, furnace, hot water heater, flush toilet, and shower, table each end. Lots of room, excellent condition, used very little. $5250. Will sell complete with car if interested, or trade for camperized van. C. Buckley, Box 217 Ganges. Phone 537-5710.

CAMPER SPECIAL
'69 Chev 292, 4 speed, ¾-ton truck with two speaker radio. Differential replaced, new tires, plus recent $690 engine overhaul and wheel and brake job. Tested. 8' cab-over camper with furnace, etc. Asking $2700. Offers considered. Phone 656-6403.

DOGWOOD TRAILER SALES
PARTS — PROPANE
RANDELL TRAILERS AND CAMPERS 478-6841
2630 Deville Road
Dealer Licence D-27940
Highway 1 at Millstream Rd.

16' SCAMPER TRAILER, STOVE, oven, flush toilet, 3-way lights, heater, electric brakes, dual tanks, equalizer hitch, jacks, spade tire and awnings. Excellent condition. $2,000. 477-6823.

21' OPEN ROAD MOTOR HOME, 1970, low mileage, completely self-contained, excellent condition, only $7300 or quick sale. Phone 384-8700 or 477-2333.

24' SELF-CONTAINED MOTOR home, heavy duty quality construction frame work, teak interior, low mileage, $13,000, will consider any other serious offer. 386-0355.

'72 SPORTSCRAFT HARDTOP tent trailer, sleeps six, spare wheel, excellent condition, $700. 479-1572.

1971 ARISTOCRAT 16½', 3-BURNer stove, oven, propane fridge, sleeps six, excellent condition. $2500. 478-1358.

FOR RENT: 22' COMPLETELY self-contained Class A motorhome. Sleeps 6. Book now for your summer holidays. 658-8526, evenings.

1973 AQUARIUS 25' MOTOR home, loaded with accessories, going cheap for fast sale. Will accept small trades 652-1562 anytime.

FACTORY MADE IMPORT camper with 3-burner stove, ice box, furnace and jacks. $1,150 or offers. 592-6307.

12' TRAVEL TRAILER, THREEburner stove, icebox, sleeps four, good condition. $850. 478-8673.

8½' CAB OVER CAMPER, stove, two-way fridge, furnace, sleeps 5. 477-7762.

FORD RANGER AND 10½' CAVEman Camper, deluxe unit, 1292 Garkil.

NEW DELUXE 8' ALUMINUM canopy, insulated, lights; 1291 Garkil, 477-3562.

'72 VW WESTPHALIA CAMPER, under 44,000 miles, good condition. 477-5834.

'59 TRAVEL TRAILER, AND '57 Tent Travel Trailer, reasonable, phone after 6 p.m., 385-5293.

1963 BUS CONVERSION FULLY self contained, excellent buy, trade on van, 386-7128.

1975 27.5 FT. TERRY TRAILER, loaded with options, including 2 doors, as new, $7500. 479-7637.

AS NEW 1974 GMC VANGUARD motor home, self-contained, sleeps six. 656-2064.

BOAT LOADERS CUSTOM MADE for campers, motor homes and vans. 478-3796, 478-2754.

1965 GLENDETTE TRAILER. 14', 3-burner stove, ice box, sleeps six. 592-4985.

WINDUP HARDTOP TENT trailer, spare tire, and mattresses. 384-1246.

1975 WINNEBAGO BRAVE, 21', A-1 condition, self-contained, sleeps six. 477-6972.

1974 CHEV CAMPERIZED VAN 20,000 miles, $5800. Phone 746-5954 Duncan.

1971 ARISTOCRAT, 17' HOLIDAY trailer, plus 1973 Suzuki 750. Call after 7 p.m. 474-2050.

FOR RENT: WINNEBAGO motor home, low winter rates. 477-2704.

14' TRAVEL TRAILER, SLEEPS five, good condition, $1,300. 478-5829.

ROAMIN' HOMES
Mini Motor Home rentals
652-2914

SNOW-BIRD RECREATIONS LTD.
1640 Cedar Hill X Rd. 477-7713
Campers—Trailers—Van Inserts

1975 TOYOTA LONGBOX PICKUP with Okanagan camper, fully equipped. 384-3003.

UTILITY TRAILER, 4x8 BOX. Telephone 382-2470.

7'X10' HEAVY DUTY UTILITY trailer. 384-1445 or 477-5408.

FOR RENT: DELUE MINI-MOtorhome. Sun.-Thurs., 477-5015.

CANOPY, 8' ALUMINIUM, $200. 595-0736.

1974 — 8'9'' HOMEMADE CAMper, $1700. 479-8472.

168 CAMPERS, TRAILERS and MOTOR HOMES

S. J. PEDEN LTD. VANGUARD
CAMPERS — TRAILERS
MOTORHOMES — CANOPY TOPS
VAN CONVERSIONS
5TH WHEELS

MOTORHOME SUPER SPECIAL
New '76 VANGUARD 24 ft. self-contained mini-motorhome. This luxurious unit is on a Ford chassis, c-w air conditioning. Features shag carpet, large bathroom c-w tub. Replacement '77 price $20,250. SAVE $3150
SUPER SPECIAL PRICE $17,100

JUST TRADED
76 Vanguard 21 ft. mini-home on Ford chassis only 5,000 mi. $13,995
74 Vanguard 21 ft. mini-home on Dodge chassis, 18,000 mi. $11,395
70 Toyota truck, camper $2,395
76 8½ Vanguard c-w fridge and furnace $2,895

PARTS AND ACCESSORIES
Now is the time to ready your R.V. for fun filled outings. Drop in and browse in our complete parts and accessories store.
Many Useful Items on Sale!

SPECIAL!!
Set 4 hydraulic CAMPER JACKS $179.95

—VAN TOPS— RENTALS
MOTORHOMES — CAMPERS
RESERVE NOW
S. J. PEDEN LTD.
2855 Quesnel St.
D-13432
386-3464

IMPALA CAMPING WORLD
TENT TRAILERS!!
Lionel, Lextra, Leisurecraft
11 floor plans on display from $795
BOOK RENTALS NOW
TRAVEL TRAILERS and 5THS
Allio's kit Road Rangers, Boler, Sprite, Cygnet!!
"WINNEBAGO"
Minnie Winnies, 20 RG and 23RB. Braves 21' and 25RT, Chieftain 26RK. Sportsman's Den.
EMPRESS AQUARIUS
Propane — Accessories
Service — Sani-Station
7 DAYS A WEEK 656-5504
Pat Bay Hwy., Sidney Dir. 26-635

VICTORIA RV CENTRE
Complete parts, welding and service departments.
DEALERS FOR:
TERRY—TAURUS—KIT AND SCAMPER RECREATIONAL VEHICLES.
Campers, Travel Trailers, motorhomes and 5th wheels.
1080 GOLDSTERAM
478-8377 DL 26205

BOB'S
MOBILE HOMES LTD.
25 Crease 386-3623
DL 00414A
PARTS SPECIALS

4 Hydraulic jacks	$179.
2 cu. ft. 3-way fridge	$270.
3 cu. ft. fridge	$305.
Heaters	$89.95

TRAVEL TRAILERS
5TH WHEELS
MINIHOMES
PARTS—PROPANE
SERVICE

NEW 1975 22½ FT. MOTORHOME, every option, completely self-contained. Reduced from $23,000 to $18,500 or best offer. Can arrange financing, would consider pick up as part payment. Has to be seen. Phone 749-3232.

WANTED
Luxurious late model full size motor home, wish to use equity in modern home in good location as part payment. 386-0130, 652-5884 or 658-8570.

1967 MERCURY ¾-TON, CAMPER special, automatic, ps, pb, with 8' Alaskan hydraulic camper, one owner since new, excellent condition, offers over $2000. 478-6001.

1971 VOLKSWAGEN WESTPHAlia camper. Excellent condition with new heater. 15,000 miles on new engine and transmission. Must see. First $4395. 479-9283.

1972 TRAILER, 19 FT., SELFcontained, oven, 2-way fridge, plus toilet, holding tank, sleeps 6. 1969 Buick LaSabre. Sell as unit or separately. 478-3452.

1975 OK CAMPER, FOR LONG box import truck, fully equipped with 4 hydraulic jacks. $2500 or offers. 1650 Pearl Street, 595-8788.

MOTORHOME CONVERTED BUS. All conveniences, $5500. Trade? Excellent for 1 or 2 family vehicle. 656-6806.

1969 AUTO SOFT TOP TENT trailer, good condition, $200. Trailer hitch, maximum load weight, 2,000 lb., $20. 386-7686.

EASTER SPECIAL! 1972 VW Chimo camper. Has everything only 41,000 miles. Offers. 382-9019.

FOR SALE 1972 OTTO HARDTOP tent trailer, sleeps 4, spare tire, foam mattresses in good condition $700. Phone 478-5057.

FIBREGLASS CANOPY FOR EL Camino, insulated, tinted glass, blocking tailgate. Reasonable offers. 388-7459 or 474-1755.

19' GMC MOTORHOME, MUST be seen, sacrifice at $4,995. 479-8707.

15 FT. 71 SCAMPER TRAILER, 3-way fridge, furnace, oven, electric brakes. $2,000. 479-4172.

1969 VW "DORPER" CAMPER with side tent. Reduced to $2,000. 478-4892.

1973 17½' SKYLARK, STOVE, oven, fridge, furnace, toilet and battery, sleeps six, $3650. 479-2544.

LARGE HARDTOP TENT TRAILer, leatherette cushions, table, $350. 479-2898.

8' CANOPY, $250 OR OFFERS. 385-0082.

HEAVY DUTY EQUALIZER hitch, complete. 388-5851.

1975 9½' OKANAGAN CAMPER, as new, $3600. 478-6156.

169 MOBILE HOMES AND PARKS

Robinhood SALES AND SERVICE
FRANCHISE DEALER FOR HOMCO AND MANCO
2714 Sooke Rd. 478-9912, 478-9517
DL 00422A
OPEN 7 DAYS A WEEK

"HIDDEN VALLEY"
QUALITY 12x60 1962 AMBASSADOR 2-bedroom with fridge, stove, washer and dryer, built-in vanity, and dinette cabinets. Site No. 6 Hidden Valley. To be sold as is, where is, for removal by May 1st, 1977.
Phone 478-6434 or 478-0034

ADMIRAL HOMES LTD.
2500 Florence Lake Rd., Victoria
MCD: 01343A

NEW FAMILY PARK
GUARDIAN VILLAGE
SOOKE
Homes Available Through
CORWIL COACHES LTD
6947 Grant Rd., Sooke DL01541A

Arrive Thursday
14x70. Fully carpeted and furnished. Patio doors, ideal setting, horse paddock, riding trails, minutes to town, Victoria bus route. Contact us today to reserve this attractive setting for your new home.
OPEN DAILY 9-9
RONYVON 974 GOLDSTREAM
478-2325 DL01539A 478-1343
642-4416 Sooke 474-1928 Eves.

SPECIAL THIS WEEK
Owner has landscaped and fenced in the yard on this 12x63 beauty located on the Victoria route. Pedder Bay is only steps away. This home is immaculate and an exceptional buy.
OPEN DAILY 9-9
RONYVON 974 GOLDSTREAM
478-2325 DL-01539A 478-1343
642-4416 Sooke 474--1928 eves.

NEED A GOOD
home? We have over 100 located to choose from. Drop in for coffee and talk to us about your needs. We try to please.
FRIENDLY MOBILE HOMES
1-1002 Goldstream DL01635A
Victoria, 474-1288
Shawnigan Lake, 743-4036

HAVE ONE
Beautiful double wide, 24x52 1976 model. Can locate in any of 3 different areas — your choice. Must be seen.
FRIENDLY MOBILE HOMES
1-1002 Goldstream DL01635A
Victoria, 474-1288
Shawnigan Lake 743-4036

WHY RENT
When you can own this neat 12x62 2-bedroom home for under $250 mo. Family home in parklike setting.
FRIENDLY MOBILE HOMES
1-1002 Goldstream DL 01635A
Victoria, 474-1288
Shawnigan Lake, 743-4036

WANT TO LIVE
close in? Nice 12 wide 2 bdrm., 5 mins. from downtown. Large addition, storage shed and sunporch.
FRIENDLY MOBILE HOMES
1-1002 Goldstream DL01635A
Victoria, 474-1288
Shawnigan Lake, 743-4036

A RTAL DEAL
1974 12x68 3-bedrm. family park. Will accept ¾-ton truck on down payment.
FRIENDLY MOBILE HOMES
1-1002 Goldstream DL01635A
Victoria, 474-1288
Shawnigan Lake, 743-4036

LANNON CREEK
14x70 to be located on beautiful view lot, Saseenos area, Sooke. From $18,900.
FRIENDLY MOBILE HOMES
1-1002 Goldstream DL01635A
Victoria 474-1288
Shawnigan Lake 743-4036

LOG HOUSE
1550 sq. ft. Ready to be delivered to your location or can quote on your choice of plans.
FRIENDLY MOBILE HOMES
1-1002 Goldstream DL 01635A
Victoria, 474-1288
Shawnigan Lake, 743-4036

HAVE A STEAL
of a buy on 1975 DW. Owner needs cash now.
FRIENDLY MOBILE HOMES
1-1002 Goldstream DL01635A
Victoria, 474-1288
Shawnigan Lake, 743-4036

NEW MOBILE HOME SITES now opened. Cement slabs, carports and storage areas, 2 blocks from great fishing. Adults only. No pets. Del's Trailer Land, R.R. 1, Wilkinson Rd., Comox, B.C. 339-4278. 2 blocks south Powell River ferry.

A BIG ONE
Large 24x64 DW, 1976 model on large ¼-acre lot in spacious park. Country style living you'll love.
FRIENDLY MOBILE HOMES
Victoria 474-1288 DL01635A
Shawnigan Lake, 743-4036

FURNISHED OR UNFURNISHED 3-bedroom, drapes, wall to wall, thermopane with screen, shed, sundeck, fenced yard on private property. Excellent condition. Near schools, store and tennis court on Happy Valley Rd. 478-0865. Evenings or weekends.

24X52 CHANCELLOR SITUATED Lannon Creek Park, fully furnished, many extras, 3 bedrooms, 2 bathrooms, 2 sheds, custom-built covered sundeck and carport, landscaped. All as new. Illness causes sale. 642-3679 evenings.

FOR SALE, LADYSMITH AREA, for retired or older couple, 2-bedroom mobile home, set up in adult park, unfurnished, some garden space, large porch, reasonable. Terms if required. To view, 384-3624.

14' WIDE HOMES
GOLDSTREAM MOBILE HOMES LTD.
78-1751 2994 Jacklin Rd.
D.L. 01280A

MOBILE HOME SPACES
Two months free rent. Gibbins Road, Duncan. Phone 748-8871.

$9,975
10x50, 2-bedrm. on Victoria bus route also 12x64 2-bedrm. Terms to suit O.A.C. Newstead Homes Ltd., 479-5763 or 592-0269. D00364A.

BUYING OR SELLING?
For a sincere interest in your needs call.
FRIENDLY MOBILE HOMES
1-1002 Goldstream Ave., Victoria
474-1288 DL01635A

HAVE NEW 1976, 12X68 MODELS available — can locate on our pad or yours.
FRIENDLY MOBILE HOMES
Victoria 474-1288 DL01635A
Shawnigan Lake 743-4036

NEED SERVICE, STEPS, DECKing, additions or repairs — call us for a free estimate. Service Department.
FRIENDLY MOBILE HOMES
474-1280 DLO 1635A

TWO-BEDROOM DIPLOMAT IN adult park, Edgewater Terrace in Cowichan Bay area, all appliances, drapes, carport, storage room and metal shed, large covered patio, nicely landscaped. 112-748-8389.

SACRIFICE
10x45, 2 bedrm. Must be moved.
FRIENDLY MOBILE HOMES
Victoria 474-1288 DL01635A
Shawnigan Lake, 743-4036

1972 AMBASSADOR, 2 BEDROOM, storage room, porch, skirted, will be located on private lot near Sooke Village, 642-4571.

14' WIDE
TRIANGLE HOMES (Victoria) Ltd.
D.L. 01668A 478-1774

SACRIFICE WELL BELOW COST for immediate sale. furnished, 2-bedroom mobile home, $4500. 642-3574 or 642-5042.

NEAT 12X64 WITH TIP OUT AND extras in quiet adult park near bus, stores, Jackson 974 Goldstream. D 000448.

12X64 MOBILE HOME, 2 BEDrooms, utility, carpet, plus front and back porch, on bus route, pad rent, $65. 642-3697.

169 MOBILE HOMES AND PARKS

NEED A LARGER HOME
WE MAY BE ABLE TO TRADE YOU UP TO A LARGER NEW HOME OR TRADE YOU INTO ONE OF OUR TRADE-INS. FEEL CRAMPED? WANT MORE ROOM? WE HAVE A LARGE SELECTION OF NEW AND PRE-OWNED HOMES TO CHOOSE FROM LOCATED THROUGHOUT THE VICTORIA AREA. PRICES START AT ONLY $6600.
OPEN DAILY 9-9
Ronyvon
974 GOLDSTREAM
478-2325 DL01539A 478-1343
642-4416 Sooke 474-1928 Eves.

LANGFORD PARK
Look to quiet living in a new mobile home development in Langford. Unique layout offers maximum in privacy on these large lots. 1¼ acres will hold these six homes giving you a larger lot than many city lots. They won't last long, so call today.
OPEN DAILY 9-9
RONYVON 974 GOLDSTREAM
478-2325 DL-01539A 478-1343
642-4416 Sooke 474-1928 eves.

NICE HOME IN FORT VICtoria, city bus line. Sacrifice $3500. 478-2325.

SOOKE, OLDER 8X30, GOOD condition, on view lot with cedar shed. $400 down, $100 per month plus pad. 642-3845 or 478-7964.

LUXURY, MARLETTE, 1,076 SQ. ft. Close in, quiet park, bus, 478-8907, 478-9204.

12X60 3-BEDROOM MOBILE home. 743-2942.

175 HOTELS

BRAND NEW, CLOSE-IN
Coloured TV, tiled bathroom shower, balcony, kitchen, off-street parking, everything supplied, $12 per day for two. 386-2812.

DOMINION HOTEL, 759 YATES, centre of city, weekly and monthly rates. 384-4136.

JAMES BAY INN
Reasonable weekly, month

200 APARTMENTS TO RENT UNFURNISHED

NOW RENTING PANDALE PLACE

1368 Pandora Ave.

Available for April, start the spring in a bright fresh new suite conveniently located close to town. One bedroom suites from $215.00, two bedrooms suites from $275.00. Featuring large kitchens with plenty of cupboard and counter space.

For further information call:
BROWN BROS. on BLANSHARD
385-8771 (any time)

WYCHBURY COURT

1037 WYCHBURY AVE.

Make your spring move into a bright new suite in Wychbury Court, located next to the Olde English Inn. One bedroom suites from $215.00, two bedrooms from $275.00. Please call our resident manager at 383-0602 or:

For further information call: BROWN BROS. on BLANSHARD
385-8771 (anytime)

McKENZIE MANOR

1010 McKenzie Ave.

New building with large living rooms, and master bedrooms, sauna and separate games room. 2-Bedroom available from $250 and up.
1-Bedroom available from $180 and up.
Mrs. Henderson, 479-6486, 592-6770
KILMARNOCK HOLDINGS LTD.

NOW RENTING

FREE RENT until May 15

2549 DOWLER PLACE

Large 2-bedroom, modern apartments, controlled entrance, elevator. Close to schools and downtown. Children welcome. No rent increase in 1977 if occupancy by May 15th.
PHONE 383-6995

HYBURY HOUSE

3868 shelbourne street
Bach. 1 and 2 Bedrms. May 1st
Includes
Swimming pool, sauna, Jacuzzi, Billiards, free heat.
477-9601

GORDREAU

129, 131, 135 Gorge Rd. E.

Down the driveway past the Dingle House — a quiet waterfront setting, featuring: SWIMMING POOL, SAUNA, SWIRL POOL, RECREATION ROOM. One-bedroom suites from $185.00 and two-bedrooms from $280.00. Please call our Resident Managers at 382-0981, 383-6436, 383-0530 or:

For further information call:
BROWN BROS. on BLANSHARD
385-8771 (anytime)

ELLERY APARTMENTS

(837 Ellery St.)

One- and two-bedroom suites available from $198.00 to $243.00. Children welcome. Covered parking available. Please call resident manager at 386-0045 or

For further information call:
BROWN BROS. on BLANSHARD
385-8771 (anytime)

MOVE IN NOW!
To this near-new one-bedroom apartment in a convenient location, close to town, shopping and buses. The monthly rent of $205 includes hot water, heat, stove, fridge, wall-to wall carpets, sundrapes. The building has elevator, controlled entrance and washing facilities.
MARGUARITE 386-6796
WESTMONT REALTY LTD.
920 Hillside 386-6796

DOWLER MANOR

2549 DOWLER PL.
Large, 2-bedroom suites $265 to $280.
CHILDREN WELCOME
Near schools, shopping and bus. Drapes, wall-to-wall carpet, elevator. Please call Resident Manager, 383-6995 or business office 9-5 383-6141. No pets.
CHATEAU ROCKLAND

909 MARKET ST. NEAR TOPAZ PARK

New 1 and 2-BR suites from $190.00 per month. Includes cablevision, coin-op laundry, hot-water and parking, children welcome. Call resident manager E. Kenny 383-9139 or BOORMAN INVESTMENT CO. LTD. 1111 Government St. 386-7521

GLENWOOD APTS. — 205 Oswego St. Bachelor apt., ground floor. Available immediately. $142.69 per mth.
2 bedroom apartment, available May 2st. $210.16 per mth.

QUESNEL APTS. — 1960 Lee Ave. One bedroom apartment available May 2st. $168.07 per mth.
MONTREAL TRUST 386-2111

ESQUIMALT
Available immediately, modern block, bachelor from $174; 1-bedroom from $191; 2-bedroom from $229. Small children welcome. Phone 382-9618.

CRAIGFLOWER RD.

One large 2 bdrm suite, available now, one available May 1. Includes carpets, drapes, fridge, stove and cable. 478-0225, 384-6383.

VIC WEST BACHELOR, $157.50; 1-bedroom, $195.25 and up. Close to bus stop. Includes cable, parking, heat, wall to wall, drapes, sauna and rec. Small dogs welcome. 386-7245 after 4 p.m.

2-BEDROOM TOP FLOOR OF triplex offering especially attractive accommodation with great views. Possibility of vegetable garden. Walking distance to town. $295. 385-6835.

$220

Spacious 2-bedrm. available May 1, 741 Admirals Rd., child welcome. Apply No. 1 or 385-0795.

2-BEDROOM CONDOMINIUM IN Esquimalt, $250 a month. Children and small pets welcome. Phone 595-7284 or 479-2216.

200 APARTMENTS TO RENT UNFURNISHED

VILLAGE OAKS

(2125 Oak Bay Avenue)

Superior construction, deluxe appointments combine to make Village Oaks one of the finest residences offered on today's market. Two and three bedroom suites with master ensuite, deep pile carpets throughout, undercover parking, dishwasher and garburator are just a few of the fine features. From 1300 to 1600 square feet, priced to rent at $435.00 to $525.00. Adults only, no pets allowed. For appointment to view please call:

BROWN BROS.
on BLANSHARD
385-8771 (anytime)

BROWN BROS. on BLANSHARD
"People Helping People"

ANTRIM COURT

(2310 QUADRA ST.)

$186.25. 404, one bedroom.

$186.25. 403, one bedroom.

$178.61. 206, one bedroom.

$178.61. 202, one bedroom.

All suites include stove, fridge, W-W carpeting, sundeck. To view call at suite 306 or:

For further information call:
BROWN BROS. on BLANSHARD
385-8771 (anytime)

FREE RACQUET CLUB MEMBERSHIP

UNIVERSITY AREA

CAMPUS COURT

1631-1641 McKenzie Avenue

—Close to shopping and recreation
—Buses at the door
—Tennis court

477-0011 477-2612

Harbour Towers

AVAILABLE NOW

Two-bedroom, two-bathroom, split-level penthouse. Unsurpassed Harbour and City views. Rent includes heat, hydro, underground parking and cablevision. Call:
KEN KING
385-2405

AQUARIUS APT.

JAMES BAY

Deluxe suites, drapes, wall-to-wall carpet, range, fridge, cablevision, swirlpool and sauna, bachelor suites, from $172; 1-bedroom suites, from $185; 2-bedroom suites, from $250. No pets. No children. Phone 384-7627.

COME TO QUIET
DUNSMUIR HOUSE

831 DUNSMUIR ROAD
WE OFFER:
—Ocean Frontage
—Terraced Gardens
—Park — Tennis
—Beautiful Large Suites
—Adults Only
Res. Manager 388-4943

JAMES BAY — DALLAS RD. area, two bedroom suite, main floor back, $245. One bedroom suite, fourth floor, front, $220. Bachelor suite, $150. Close to beach, park, bus, shopping centre. Complete bathroom and kitchen facilities, heat, hot water, parking included. Modern quiet apartment building, controlled entrance. Mrs. Langrey, 595-2601.

350 LINDEN AVE.

New apartments in the Fairfield area. Bachelors from $165. 1 bedrooms from $205, 2 bedrooms from $275.

For appointment to view
phone 384-1776

55 BAY ST.

Victoria's newest apartment block, overlooking Victoria West Park, City and ocean views. Beautiful large, fully carpeted suites. 1, 2 bedrooms plus den. Please call 383-8251, 383-2974. Sorry, no children or pets.

HARTNELL HOUSE

1204 YATES

NEW DOWNTOWN

Near bus, no steps, elevator, covered parking. Studios from $177.50. Two-bedroom at $285. 386-2812 or 383-0742.

$220

Spacious 2-bedrm. available May 1, 741 Admirals Rd., child welcome. Apply No. 1 or 385-0795.

GIRLS ONLY, NICE LARGE basement suite, wall-to-wall shag, share bath, and save $159.46. You pay only your phone. This month rent free. 382-5801 after 4.

QUADRA VILLA APTS.
2 and 3 bedroom unfurnished, immediate possession, no pets, children welcome. 382-0722 between 10-5 p.m.

ALL UTILITIES INCLUDED, TOP floor, two bedroom $268.50, one bedroom, $200.50; one bachelor $180. 1410 Elford. 598-7724.

CLOSE TO U-VIC, DELUXE suite, stove, fridge, suitable for 2 working persons or students. $195. Vacant. 477-9970.

AVAILABLE APRIL 15TH, ONE- and two-bedroom apartment suites, rent negotiable for mature adults, 382-9318.

LARGE 1-BEDROOM SUITE, $159 per month. Heat, parking included. View Royal area. Quiet married couple. 479-8661, 595-6243 evening.

1100 HILLSIDE, 1-BEDROOM, wall-to-wall, May 1st, suits older person, no children, no pets. $160. Phone Mr. Webb, 385-2481.

COLUMBIA APARTMENT, 850 Admirals Road, 2 bedroom suite, $195. Immediate occupancy. 382-5811, 388-7651.

BRAND NEW 1-BEDROOM BASEMENT suite with fireplace. Gordon Head area. May 1st. Call after 3 p.m., 477-7502.

ESQUIMALT: 1 BEDROOM, available now, 2 bedroom, April 15th, heat, cable, hot water supplied. Children welcome. 478-3854.

2-BEDROOM APARTMENT, $194.25, 2170 Haultain, adults, no pets. 595-7566.

AVAILABLE NOW, LARGE 3-bedroom with large store room, apartment manager, 384-3989.

TWO-BEDROOM SUITE, WALL-to-wall carpet, heat, stove, fridge, one child welcome. 384-3461.

FAIRFIELD HOUSE: 1 BEDROOM apartment, $180. 382-1976.

200 APARTMENTS TO RENT UNFURNISHED

Brand New Apartment
Now Renting
795 Fairview
Esquimalt
Available April 1

—1 Bedroom from $220.
—2 Bedroom from $270
Controlled entrance, elevator, wall-to-wall carpet, drapes, colored appliances, laundry facilities, roof garden. CHILDREN AND SMALL PETS WELCOME.
To View Contact
Stein Construction Co. Ltd.
477-2787

WINDSOR COURT

252, 254, 258 GORGE RD. E.
Large comfortable suites in adult apartment complex. These spacious units include heat.
For your enjoyment and recreation we offer 50 ft. heated indoor pool swirl pool, saunas, squash court, tennis court and universal gym.
1 bedroom suites $215-$230
2 bedroom suites $270-$300
2 bedroom, 2 full bathrooms $320
Sorry
No Children or Pets
Mr. and Mrs. Hand 383-5059
Resident Managers:
Mr. and Mrs. Innis 384-3430
Mr. and Mrs. Noad 383-0509
Office Mon. to Fri. 9-5
388-4555

MAPLEWOOD GREEN

3255 COOK STREET

Bachelor, 1 and 2 bedrooms, May 1st — some available immediately. Includes
Swimming pool, sauna, billiards, free heat.
382-0815 or 382-6071

JOHNSON-PANDORA AREA

2 bedroom $239. Available now; 1 bedroom $189 and up. May 1. 595-0762.

JUBILEE AREA

1 bedroom available now. Sauna and whirlpool. 592-6770, Mrs. Henderson.
KILMARNOCK HOLDINGS, 595-2334

1-BEDROOM IN MODERN, SPOTless apartment block near Beacon Hill Park and James Bay shopping area, wall-to-wall carpets, drapes, heat, parking included. Controlled entrance. Live-in managers. Middle-aged or older persons preferred, no children or pets. Available May 1st. To view call 383-7628.

WYCLIFFE

1 bedroom available May 1st, $196.87. No children or pets. 598-7862.

NEW BUILDING MAY 1ST OCCUPANCY

HILLSIDE—QUADRA AREA
1 bedroom from $177, 2-bedroom from $236. Phone 388-7421 for information (9-4 p.m.).

ELMWOOD TERRACE, 1399 Stanley. Modern 1-bedroom apartment available May 1st, close to downtown, wall-to-wall carpet, controlled entrance, elevator, adult oriented, $175 per month including parking. 595-5257.

BACHELOR SUITE, NO STEPS, two rooms and kitchenette, ideal for retired couple interested in gardening, close to shopping centre, includes light, water, heat and a garage, $140 per month, no pets, available May 1st. 383-8254, 478-3622.

$175

Modern, one-bedroom apartment. Available immediately. High Hillside area. New wall-to-wall, heat, water, cable, parking, stove, fridge, drapes, washer-dryer facilities supplied. 479-3402 or 385-1000.

GONZALES BAY WATERVIEW
Very spacious deluxe two-bedroom apartment, large balcony, new wall-to-wall, 30" colored appliances, includes heat, hot water, free laundry, covered parking, $350. May 1st. 595-3766.

$175, $185

Two modern, one-bedroom apartments, available May 1st. High Hillside area. New wall-to-wall, heat, water, cable, parking, stove, fridge, drapes, washer-dryer facilities supplied. 479-3402 or 385-1000.

NO EXTRA CHARGES—$197.97
Cable, heat, hydro, parking incl. Modern 1-Bdrm. W-carpet, available May 1. Close to Gorge waterfront and shopping. 386-9048. Res. Mgr. British American Realty Ltd.

$207 — ESQUIMALT. MODERN 4½ rooms (2 bedrms) includes views plus heat, hot water, cable, laundry, parking, elec. fridge and range, bus at the door, super market 382-4312, eves. 477-4662. DICKIE AGENCIES, 919 FORT.

ONE BEDROOM SUITE TO rent in house in James Bay, appliances, wall-to-wall broadloom, asking $225 per month includes heat, hydro, washer and dryer, no children, no pets. 382-6966 after 1 p.m., 384-0023 after 9 p.m.

AVAILABLE NOW ESQUIMALT AREA

Ellery Manor, 1 and 2-bedroom suites, $200.57 to $243.11. Children accepted, no pets, inquire 382-2942.

NORTH SHELBOURNE
Vacancies available now in near new Deluxe Apartment on Midgard. Only one 1-bdrm and one 2-bdrm in very quiet building near University. 477-0465.

AVAILABLE NOW, 1 BEDROOM, $203, available May 1st — 1 bedroom $197. 1 bedroom, $203, includes hydro, heat, cablevision, laundry, parking, controlled entrance. Phone 382-9329.

SOUTH OAK BAY
Two bedroom, bright suite, wall-to-wall. Ideal for middle aged lady, stores and Beach Drive half a block, May 1st, no children or pets. 384-3480.

BEDROOM, $169, AND TWO bedroom, $211, available May 1st. Heat, cablevision and parking included in rent. Adults only, no pets. James Bay, 383-7022 after 6 p.m.

1019 ROCKLAND AVE., ONE bedroom, $180, two bedroom, $215, walking distance to downtown, mature adults, no pets please. 388-4787.

ESQUIMALT ONE AND TWO bedroom suites from $195. Heat, cablevision included, children welcome. 388-6474 between 9 and 4 Monday-Friday.

AVAILABLE NOW 1 BEDROOM suite, modern block, upper Fort St., no pets, quiet business or retired person, $178 per month, 10-6, 595-3379.

1 BEDROOM OFF MCKENZIE all amenities available now. $250. 382-8503.

1-BEDROOM SUITE, MAY 1, heat, C. TV, parking including $190. 383-3271, 384-1622.

TWO-BEDROOM APARTMENT 1140 Pandora, $240. Available May 1st. 382-1493.

SIR JOHN FRANKLIN APART.
2287 QUADRA STREET
Available now, one-bedroom deluxe suite, $205, in quiet modern adult building, bus stop at door. For appointment to view phone 658-5132.

BACHELOR APARTMENT, OAK BAY AREA, QUIET MODERN BUILDING, NO PETS OR CHILDREN. $146 ALL INCLUSIVE. PHONE 595-3402.

FAIRFIELD
Available immediately, ground floor, 1-bedroom suite, in quiet block, suit mature adults, walking distance to town. 479-6761.

DUNSMUIR ROYALE APARTments, 801 Esquimalt Rd. 1 bachelor suite, $171.25; 1 bachelor suite, $178. Immediate occupancy. 386-3751.

1-BEDROOM APT., $162; BACHELor, $149; includes heat, cable, area Quadra and Bay, no children or pets, May 1st. 384-7924.

1-BEDROOM APARTMENT, APpliances, private entrance, available May 15th. $200. 383-2878. Call after 4.

REDUCED RENT FOR SECRETarial help part time; older, quiet block, downtown. 598-4060.

1-BEDROOM AND BACHELOR suite for rent. Phone between 9 a.m. and 5 p.m. 382-0922.

CHARACTER 2-BEDROOM, PRIvate entrance, w-w heat, water, TV set. 383-3065. Mature cat okay.

200 APARTMENTS TO RENT UNFURNISHED

2-BEDROOM TOWN HOUSES 210 DOUGLAS $350 P.M.

Prime location — wood burning fireplaces — fully equipped including washer and dryer.

OPEN DAILY 3-6 P.M.

Smith Dobson Estates Ltd.
384-1424

Royal Graham

2648 Graham St.
2 bedroom $260 per mo.
1 bedroom $195-$220
Quiet locality
Close to stores and bus
No pets.
Please call
Resident Managers,
Mr. and Mrs. Brant
382-9454.
Chateau Rockland
Apartments Ltd.

CHATEAU VICTORIA

HOTEL and ROOFTOP
PARROT HOUSE RESTAURANT
740 BURDETT AVE.
382-4221

ONLY ONE SMART WAterfront two bedroom apartment with harbour and city view, cablevision, heat and hot water included with full carpeting, drapes, appliances. Building has sauna, games room, and heated covered pool. Adults only. Call resident manager, 383-1609 or 382-3721 or after 2 p.m. 383-4005.

ATTTRACTIVE TWO BEDROOM apartment, in tri-plex within walking distance to city centre. Lots of storage space, small pets OK but no children, $259 covers fridge, stove, drapes, heat, water, hydro, and rug in living room. Available May 1st. Call 595-4204 or 598-5023.

TREMAINE

1 bedroom suite available May 1st, $179.82. No children or pets. 595-3061.

2 WEEKS FREE RENT, 2-BEDroom lux suite, 1-bedroom, elevator, controlled entrance, drapes, cable, w-w carpeting, laundry facilities, indoor pool, free parking, heat included. Available immediately, children welcome, $240 per month. 384-3686.

LORD STANLEY MANOR

1350 STANLEY AVENUE
1-bedroom, available now; 1-bedroom, available April 1st; 1 bachelor suite, available now, in quiet adult block, wall-to-wall carpet, drapes, sauna, games room. Good bus service. No pets. 595-4128.

WATERFRONT ONE BEDROOM top floor suite includes cablevision, heat, hot water, drapes, carpets and appliances. Quiet building has heated indoor pool, sauna and games room. Adults only. Call resident manager 383-1609 or 382-3721 or after 2 p.m. 383-4005.

2 BEDROOM SUITE, INCLUDING LIVING ROOM, DINING AREA, KITCHEN, FULLY CARPETED, QUIET MODERN BUILDING, OAK BAY AREA, CLOSE TO BUSES, SORRY NO CHILDREN OR PETS. NO RENT INCREASE FOR ONE YEAR. PHONE 595-3403.

DUNSMUIR HOUSE

831 DUNSMUIR RD.
Off Esquimalt Road
Specializing in
QUIET and REFINED TENANTS
1- and 2-bdr. suites available
APT. ENTERPRISES INC.
Res. Mgr. Mrs. Johnson, 388-4943

1-BEDROOM SUITE, INCLUDING LIVING ROOM, DINING AREA, KITCHEN, FULLY CARPETED, QUIET MODERN BUILDING, OAK BAY AREA, CLOSE TO BUSES, SORRY NO CHILDREN OR PETS. NO RENT INCREASE FOR ONE YEAR. PHONE 595-3403.

UNIVERSITY GARDEN HOMES drapes, heat, hot water, cablevision, parking, hardwood floors, new wall-to-wall carpet, 1½ baths, washer-dryer hookup, family room and spacious lawns. 2 bedrooms, $305.50; 3 bedrooms, $371.50. Children welcome, no pets. 595-2683.

ROYAL OAK

Lge. 3-BR. Apt. for rent. Frig., stove, heat and hot water incl. $232.92. 479-1667.
J. H. Whittome & Co. Ltd.
Royal Oak Branch

BACHELOR SUITE, EXCELLENT value on this lovely suite, private balcony with open view, new building with two rooftop sundecks, Call Westcoast Management, 382-3721 or 383-4005 after 2 p.m.

IN QUIET BUILDING NEAR Jubilee Hospital spacious one bedroom apartment, third floor, $185, sorry no children or pets, mature adults only. Phone Mrs. Brown 595-2601.

2-BEDROOM APARTMENT, available now, controlled entrance, close to shopping centre, Senior Citizen Centre, bus stop, Esquimalt. Adults only, no pets. 382-2221.

VIC WEST, 1-BEDROOM APARTments over-looking harbour, mature adults only, heat and cable included, sorry no pets. Call 386-7317 Monday to Saturday 4-9 p.m.

VICTORIAN APT.
2111 SPRING ROAD
Bachelor Suite $140, 1-bedroom suite $160. Parent with child welcome. Res. Mgr. 385-2584. British American Realty Ltd.

APARTMENTS AVAILABLE — bachelors, $175, 1 bedroom, $200. Young children welcome. Includes wall-to-wall, drapes, parking, heat and cable. Bay-Fernwood area. Call 383-9948 after 5 p.m.

BEACON HILL PARK AREA, two 2-bedroom apartments, $260 and $295. One bachelor, $165. Ideal for retired people, adults, no pets. 385-7644, 592-9516.

JAMES BAY
Available immediately, modern block, bachelor from $161 and 1-bedroom from $194. Phone 385-1908.

IN ESQUIMALT

For a better apartment phone 385-1249. 2 bedroom suite $265 also one at $275.

2-BEDROOMS, $236.50; 1-BEDroom, $200.50; 1 bachelor, $180, all utilities included. 1410 Elford. Call 598-7724.

JAMES BAY AREA, BACHELOR, available now, bachelor, 1-bedroom and 2-bedroom, available May 1st. Will consider infant child, no pets. 535 Niagara.

SPACIOUS MODERN SUITE, 1 and 2 bedrooms. Utilities included. James Bay, 592-7678 or 479-9813. Gorge Waterfront, 386-3773.

ELMBROOK, 1471 FORT ST., large three-bedroom, $244 and 1-bedroom, $201.50. 598-7724.

JAMES BAY HERITAGE HOUSE, newly converted to 1 bedroom suites, 101 Ontario, to view call 385-0174 or 384-2429.

JAMES BAY AREA, TWObedroom, $215. Adults, no pets, 384-6185, 592-9516.

CHARMING 2 BEDROOM (upper half house). All utilities, $275. 595-6706.

AVAILABLE MAY 1ST, TWO 1 bedrooms, $200, 1 bachelor $175; phone after 6, 384-0889.

1-BEDROOM SUITE, $121 PER month, share bathroom, available May 1st. 384-2772.

THREE BEDROOM BASEMENT suite for rent, $200 includes utilities. 384-7448.

FAIRFIELD
Large, bright, 1 bedroom apartment, near sea, and park, 479-2895.

200 APARTMENTS TO RENT UNFURNISHED

NO INCREASE REDWOOD PARK

(155, 157 Gorge Rd. E.)

No rent increase during 1977 and 1978 if you take occupancy before June 1, 1977.

Save money while at the same time enjoy living in a completely modern apartment on the quiet Gorge Waters featuring:

Covered parking
Swimming Pool
Sauna
Recreation Area

Priced to rent from $220.00 for one-bedroom suites and from $295.00 for two-bedroom suites.

Please call our resident manager at 382-6407 for appointment to view or:

For further information call:
BROWN BROS. on BLANSHARD
385-8771 (anytime)

JAMES BAY

TOWNHOUSE

Modern, two-bedroom from $277.00.

Newly decorated, spacious two-bedroom, $250.00. Available immediately.

BACHELORS

Newly decorated at $170 and $133.

ONE-BEDROOM

Newly decorated, spacious one-bedroom, $190.

PHONE MR. HALL
388-4243 or 386-3451

P.R. BROWN & SONS LTD. RENTALS

TWO BEDROOMS
$240.00 HIBISCUS CT., 1226 Johnson St., 383-3090
$260.00 E.G. PRIOR, 2622 Prior St. 386-1018
$250.00 MACAULAY NORTH, 382-5622
$265.65 VERINDA MANOR 2639 Fifth St. 383-7659

ONE BEDROOMS
$165.12 CAROLWOOD, 1381 Pandora Ave. 595-3810
$165.13 CENTRAL MANOR 1230 Fort St. 383-9772
$170.00 JENNIFER MANOR 2524 Quadra 385-1615
$173.64 TOWNSIDE MANOR 975 Balmoral 384-0307
$174.92 OAKVIEW MANOR 3420 Quadra St. 386-6451
$183.85 ROYAL LYNNWOOD 1310 Hillside 385-8454
$190.65 CHERRY BLOSSOM CT. 310 St. James 384-3992
$194.35 VERINDA MANOR 2639 Fifth St. 383-7659
$195.00 MACAULAY NORTH 980 Wordsley St. 382-5622
$200.00 HIBISCUS CT. 1226 Johnson St. 383-3090
2622 Prior St. 386-1018
$206.86 MACAULAY EAST 948 Esquimalt Rd. 385-4281

BACHELOR SUITE
$150.00 E.G. PRIOR 2622 Prior St. 386-1018

P. R. BROWN & SONS LTD.
762 FORT ST. 385-3435

GOLFERS!

Tenants at 908 Market St. at Hillside and Quadra in a quiet cul-de-sac have low rents and all tenants pay half greenfees and enjoy the clubhouse at Prospect Lake Golf Club. Or we will pay your entrance fee and you pay dues only if you move into our building.
382-4419 or 478-0225

QUIET STREET IN JAMES BAY. Available immediately: 1 bearm., $210 and $220. April 15: 1 Bedrm., $195. May 1st: 1 bedrm, $199. June 1st: bachelor, $152.50 and $154.80. Rent includes heat, hot water, parking, wall-to-wall $154.80. Rent includes heat, hot water, parking, wall-to-wall, drapes, fridge, stoVE, SORRY, NO CHILDREN OR PETS. 385-8081.

OVERLOOKING WESTBAY MARINA

Ocean Park Manor, 885 Dunsmuir Road, one and two-bedroom suites from $175 includes heat, cable, hot water, sorry, no children or pets. Please call 386-9826, after 12 noon.

Fantastic Family Accommodation! Huge, new 2-bedroom suite, close to town, features utility area, lots of storage, two full bathrooms, and only eight other neighbors. $325. 385-2956.

CLEAN ONE BEDROOM WALL-to-wall, appliances, drapes, handy to shopping, swimming, tennis and town, $190 per month. Call Westcoast Management, 382-3721 or 383-4005 after 2 p.m.

LORD STANLEY MANOR

1350 STANLEY AVENUE
1-bedroom front corner suite, available May 1st, quiet adult block, W to W carpets, drapes, sauna games room, good bus service. 595-4128.

Wedgewood Terrace 1655 Chambers

Large 1 bedroom suite, close to downtown no children, no pets, adult block. 384-6353.

ESQUIMALT-NADEN
665 Constance. Large one-bedroom apartments, $185 and $205. Adults without pets. John, 386-3231, 477-8096.

MOTEL UNITS, 1 AND 2 BEDrooms, $145 and $165, heat, light and water included, phone 478-4508 then if no answer 642-4186.

LUXURY 2-BEDROOM CONdominium, in Rockland-Oak Bay area, available May 1st, phone 598-5249.

LARGE BACHELOR SUITE WITH kitchenette and bathroom, $140 per month. Occupancy May 1st. 595-2480.

SPACIOUS TWO-BEDROOM suite, two-storey, older four-plex, large lot, near Woolco, $185. 477-3301.

MODERN, ONE-BEDROOM MAIN floor four-plex. May 1, quiet adults, $130. Evenings 382-4360.

1-BEDROOM APT., FRIDGE, stove, electric heat, preferably older couple or single. 383-7288.

ONE-BEDROOM SUITES TO rent in Sidney. Phone 477-5235 after 5 p.m., 477-9308, anytime.

200 APARTMENTS TO RENT UNFURNISHED

FREE RENT

For Balance of APRIL
FOR ANYONE MOVING IN NOW
(To qualify must guarantee 2 months rent.)

NEAR NEW BUILDING

Just 5 min. from Downtown Victoria

CHILDREN WELCOME
SUITES FROM $210

384-0249

TOD HACKETT CONSTRUCTION LTD.

TWO LARGE BACHELOR suites, $175 per month, 1-bedroom suite, $200 per month. 382-5872.

201 APARTMENTS TO RENT FURNISHED

Quesnel Apts. — 1960 Lee Ave. Furnished 2 bedroom for immediate occupancy. $270.00 mth. 386-2111.

Pacific Shores — 2181 Haultain. Furnished 2 bedroom apartment for May 1, 1977. $231.37 per month. 386-2111.

DE LUXE ACCOMMODATION. Furnished bachelor, 1 and 2-bedroom suites available from Sept. 15. Maid service, answering service, indoor heated pool, saunas, coffee shop, dining room, laundry, colored cable TV. "No pets." Coachman Inn, 229 Gorge Rd. E. Phone 388-6611.

DE LUXE ACCOMMODATION. Furnished bachelor and 1-bedroom suites available from September 15. Colored TV, dining room, laundry, indoor pool, hydro pool, saunas, lounge, maid service, answering service. No pets. Canterbury Inn, 310 Gorge Road. Phone 382-2151.

ESQUIMALT — CLOSE IN $195.70 — 3½ rooms (1-bedroom) apartment, includes main furniture plus heat, hot water, cable, wall-to-wall carpet, (parking optional). April 1st or April 6th. Bus at the door, and close to supermarket, sorry no pets. 382-4312. Dickie Agencies Ltd., 919 Fort.

BACHELOR UNIT

$187.50
Suitable for one or two persons. Close to town. Everything supplied. Michelangelo Apartments. 1158 Yates 386-2812

1 AND 2-BEDROOM APARTments Esquimalt. Beautifully furnished. Extremely quiet block. Opposite shopping centre, 1 block to park, Senior Citizen Centre. Cable, heat, water, parking included. $250-$325. 382-2221.

DOWNTOWN FURNISHED STUDIO SUITE, CLOSE TO LIBRARY AND SHOPPING SUITABLE FOR SINGLE OR COUPLE. $170 PER MONTH WITH DISCOUNT TO SENIOR CITIZENS. 477-9370.

SUMMER SUBLET
Furnished one-bedroom apartment, fully equipped, central location, mature adults only. Available May to Sept. References. Phone 595-3314 5-7 p.m.

$195.70, ESQUIMALT, 3½ ROOMS (1 bedrm), main floor, furniture, heat, hot water, cable, laundry, bus at the door, super market. 382-4312, eves. 477-4662. DICKIE AGENCIES, 919 FORT.

OCEAN MANOR
Deluxe one bedroom, quiet, controlled entrance, sauna, hydro-pool laundry, coloured T.V. Adults, no pets. 2930 Washington, 388-7818.

CLEAN, MODERN 1-BEDROOM furnished apartment, available now, includes all facilities. Single or couples only. Goldstream area. 478-0787.

TWO BACHELOR SUITES, SELFcontained, $150 per month, 220 Wilson Street. Apply Suite 4 or 385-7427.

FURNISHED SUITES, 3 ROOMS, suit elderly couple, share bathroom, Esquimalt district. $200. 382-0545.

FURNISHED BACHELOR INcludes linen and utilities, share bathroom, $150. 383-3645 or 385-4364.

SINGLE ROOM AND KITCHENette, suit elderly retired lady. Share bathroom. Esquimalt district. 382-0545.

BEACON HILL, BACHELOR suite with old charm, fireplace, all utilities, cable, $180 per month. 388-5878 or 477-3156.

2 ROOMS, AUTOMATIC HEAT, hot water, cablevision, $135. 507 Simcoe. 383-5823.

$123 — COMFORTABLE TWO rooms, walking distance, suit older lady. Available now. 592-2038.

AVAILABLE 15TH OF MAY, JUbilee area, cosy bachelor suite, $175, includes utilities. 595-2898.

FAIRFIELD, LARGE, SELF-CONtained bachelor, no pets, $175 plus electric. 642-3455.

FURNISHED BACHELOR INcludes linen and utilities. Share bathroom, $150. 385-4364.

1-BEDROOM APARTMENT FURnished, children welcome. $170. 614 Esquimalt. 592-4673.

BUNGALOWS AND SUITES. Fireplaces. No pets. Malahat Bungalows, 478-3011.

ONE-BEDROOM SUITE, HEAT, furnished, one child welcome. Mayfair area. 384-3461.

MODERN, NICELY FURNISHED one-bedroom suite, $215. Centrally located. Available now. 477-2101.

VIEW ROYAL: 2-BEDROOM furnished cottage, $240, includes all utilities. Adults. 479-8112.

PRIVATE ENTRANCE: NICELY furnished 1 bedroom, small quiet block opposite park, Fairfield, 477-2833.

TO SUBLET, MAY UNTIL August, 1 bedroom apartment furnished on Burnside Rd. East. Phone 385-8252.

COSY, NICELY FURNISHED bachelor suite, Fairfield, $173. Suit quiet, mature person only. 477-2833.

OPPOSITE BEACON HILL PARK, sound fireproof bachelor, small bedroom, everything included. 592-7606.

ESQUIMALT NEAR NADEN, two bedroom in fiveplex, children welcome, $245 a month, available April 30. 382-5263.

GORDON HEAD WATERFRONT, one bedroom, all utilities, adults, no pets. $250. 477-1485.

ONE-BEDROOM FULLY FURnished including washer and dryer, cable, hydro, $300. 385-6237.

FURNISHED 1-BEDROOM SUITE, close to Woodward's. 386-7896.

JAMES BAY NEWLY RENOVATED one-bedroom, $210. 478-7786.

202 APARTMENT FURNITURE TO RENT

STANDARD FURNITURE
Three Rooms from $40 per month
Immediate Delivery
382-5111

MONTH TO MONTH
Piece or Group
CAMOSUN FURNITURE RENTAL
942 Fort St. 383-3655

203 APARTMENTS WANTED

"SEVERAL HOUSES OR APARTments, furnished, required to rent from July 13 to August 26, 1977, for members of faculty of classical music musicians; one house will be needed from approximately June 29 to Sept. 3. Preference to vicinity of St. Michaels University School. Some cases will apply to single persons, others to families with or without children. Please phone collect, Vancouver 736-1611 during office hours or write to J. J. Johannesen, 3737 Oak St., Vancouver.

WANTED: 1-BEDROOM APARTment or basement suite, $130-$150. 595-2553.

203 APARTMENTS WANTED

FOR JUNE 1ST, MARRIED working couple, desires 1 or 2 bedroom unfurnished suite, in house. Quiet residential area, Oak Bay, Fairfield, or Rockland area preferred. Phone Christine, at 387-6769 or 384-5946.

204 SHARED ACCOMMODATIONS

THREE PEOPLE WANTED, male or female, to share 5-bedroom Fairfield home with two others, open house 5:30 - 6:30, phone 386-8169.

PRIVATE BEDROOM, BASEment suite: washer-dryer. Central Junior area. $110. inclusive. 382-8717.

SINGLE WORKING WOMAN 24, would like to find a shared house with others, call 595-1456 evenings or before 8 a.m.

WANTED. PERSON TO SHARE furnished condominium. Washer and dryer, phone after 5, 382-5617 or 478-2480.

FAIRFIELD. NEAR BEACH, park. 2 persons needed to share 3-4 bedroom home, 2 baths, fireplace. $130 and $120. 384-6809.

GIRL TO SHARE 2-BEDROOM apt with same. $105, April 15th or May 1st. 384-7540 or 656-4479.

SINGLE WOMAN WISHES TO share apartment with same. Days, 384-2660.

SINGLE WOMAN WISHES TO share apartment with same. Days 384-2660.

206 DUPLEXES TO RENT

MODERN 5x5 CEDAR HILL AREA Close to Sears and College on cul-de-sac. Stove, fridge, wall to wall, 2 bedrooms main floor, 2 more in ground level basement. Rec room with wet bar r.Laundry room. 2 carports available. May 1st. $365. 478-1950.

537 WEST BAY TERRACE
LARGE 2 and 3-br. suites for immediate rent at reduced rents which includes range and fridge, heat and water. $275 and $330 monthly, refs req.
BOORMAN INVESTMENT CO. LTD.
1111 GOVERNMENT STREET.
385-7521 anytime.

JAMES BAY

Almost new 2-bedroom suite including fridge, stove, wash-dry hookup and wall-to-wall. 456 Niagara $320 per mo. BRIAN RIPLEY 598-5643 or 592-2431. Lansdowne Properties.

RENT NOW — 2 VERY SPAcious character suites in Victoria West heritage home. 2 bedrooms each, fireplaces, garage, and fenced yard. Pets and children welcome. $275. 595-1881, 592-2431 or 598-7689.

FAIRFIELD — 2-BEDROOM Main floor suite — includes basement area. W-W carpet, fridge and stove included. $350. Rent includes heat, water and carport. Available now. Henderson Realty Ltd. — John Lukas, 592-1908.

OAK BAY
Suitable for quiet or older couple only. 2-bedroom duplex, oil heat, full basement, drive-in garage. Rent $350. Available April 1st.
david burr ltd.
655 Fort St. 384-9335

NEW THREE BEDROOM SIDE by side duplex, quiet location, playground at your front door, wall to wall carpet, electric heat, $365. Drive by and see it at 752-756 Sevenoaks. To view inside call 477-2787.

UNIVERSITY AREA, MAY 1ST, new two bedroom suite, fridge, stove, laundry facilities, cablevision, water light, heat. Suitable for couple or University students. $300. 477-7668, after 6.

COLWOOD CORNERS, THREE bedroom, wall to wall, fridge and stove, heat and water included. carport and sundeck, quiet street, walking distance to shopping. 478-7356.

NO CHARGE FOR HEAT, HOT water and cablevision, children welcome, upper duplex, two bedroom, separate entrance. Available May 1st. $260 per month. 384-2246, 385-7875.

ESQUIMALT CHOICE SAXE Point Park area, deluxe near new side duplex, 2-bedroom, L. DR, carpeting, full basement, carport, no pets. Suitable for married older couple. $315. May 1st. 384-5835.

MACDONALD PARK
SPACIOUS, SIDE, 3-BEDROOM. REDECORATED. APPLIANCES. SEMI FURNISHED. Suit couple with 1 child. $290. 598-4060, evenings.

3 BEDROOMS, SIDE BY SIDE, wall to wall, firepl

215 HALLS, WAREHOUSES, STORES and OFFICES TO RENT

SEASPRAY PROPERTIES LTD./ REALTORS

OFFICE SPACE

QUADRA CENTRE — Air conditioned, elevator, deluxe new space. Ample on-site parking.
QUADRA-CALADONIA — Limited space available in this new unique complex.
NORTH DOUGLAS — Storefront space across from Town and Country, high traffic count.
DOWNTOWN — Various attractive spaces avail. from 440 sq. ft.

STOREFRONT — Up to 2000 sq. ft. near The Bay. Good parking. Central location. Ideal sales office

RETAIL SHOPS

QUADRA CENTRE — 4840 sq. ft. will divide from 740 sq. ft. Ground floor. New building, excellent exposure. Quadra near McKenzie.
STADACONA CENTRE — A new shopping centre available late summer '77 — 30 shops from 250 sq. ft. location: Oak Bay Junction.

WAREHOUSE SPACE

ROCK BAY AVE. — 1200-1800 sq. ft. with showroom.
ALPHA ST. — 2,350 sq. ft. front and rear access.
CECELIA STREET — 6,600 sq. ft.
386-3124 R. D. LAW 478-9474
386-3124 J. COLWELL 479-4670

Park Pacific

GROUND FLOOR RETAIL AVAILABLE NOW
Modern New
5-Story Building
QUADRA and McKENZIE

—740 to 4,000 sq. ft.
—Central Location
—Professionally Finished
—Present Tenants include—Fed. and Pro. Govt., B.C. Tel. Life Offices Accounting Firms and Restaurant.

RENT INCLUDES
—Heat, Hot Water, Air Conditioning
—Drapes and Carpet
—Partitioning to requirments
—Reserved Parking.

PARK PACIFIC APARTMENTS LTD.
388-5491

NEW WAREHOUSE FOR LEASE
One block off Douglas Street. Area available: 3,000 sq. ft., sprinklered, automatic levellers.

HILLSIDE AREA
Newly decorated and carpeted office to rent, 1045 sq. ft. Available immediately at $450 per month.

JAMES BAY
Store approx. 450 sq. ft. — $235 per month. Office or store — 600 sq. ft. — $346 per month.
JUBILEE
— Store and or office space from $280 to $602 per month.
OAK BAY AVENUE
Store $280 per month.

For information regarding any of the above properties phone:
GIBBY McLEOD at 598-3321.
JACK MEARS
OAK BAY REALTY LTD.

Harbour Towers

PENTHOUSE OFFICE
1400 to 3000 sq. ft.
Available Now
Panoramic Harbour and city views.
Full Partitioning
Rent includes: heat hydro and underground parking.
For information call: 388-5491

AVAILABLE NOW
1200 sq. ft. of bright office space with a view of the water. Located at 2939 Esquimalt Road (Upstairs) —$375 per month. Heat, light and water included. For details and viewing call Harold Gardner 385-7721. GARDNER REALTY LTD.

WAREHOUSE
New Condominium Warehouse from 1,300 to 4,700 sq. ft. for lease or sale. Good location. Contact Tom Siemko, 382-2134.
FARMER INVESTMENTS & REALTY LTD.
825 Bay Street

AVAILABLE FOR LEASE APRIL. Approximately 3500 sq. ft. heated warehouse, incuding approximately 1,000 sq. ft. finished office. Loading ramp, ample parking, asking $2.75 sq. ft. net. 382-5422, 477-7076, 383-5423.

FOR RENT, 740 JUBILEE Street, Duncan, 4,400 sq. ft. cement block building, zoned light industrial, showroom and 1 large truck bay. Call after 6 p.m., Nanaimo, 390-4860.

HASHNA COURT
New building between Town and Country and Mayfair. 3347 Oak Street. Offices and wholesale space available from 400 sq. ft. to 4,000 sq. ft. A. S. Bains Development Ltd. 384-5016 anytime.

DOWNTOWN OFFICES
Offices from 437 square ft. to 3,000 square ft. becoming available in modern, air-conditioned professional building opposite city parkade. Reasonable rent. Contact M.E.P.C. 383-4168.

1,000 feet, second floor space. Available immediately. Ample parking. $4.70 per sq. ft. Douglas and Hillside area.
Contact R. Salter 386-2111

HILLSIDE-BLANSHARD AREA
Small private office or large private office. Carpeted, air conditioned, recentionist and answering services available. Mr. Simms, 9-5, 386-3414, OK Trucking.

WAREHOUSE — 3200 SQ. FT. LOCATED at 2070 Henry Street, Sidney. Rent $650 per month.
GARDNER REALTY LTD.
H. A. Gardner — 385-7721

APPROX. 230 SQ. FT. PARTITIONED, carpeted second floor, with parking. Esquimalt Municipal Hall area. $75 month. 385-0142 or 383-8944.

OFFICE SPACE NEAR JUBILEE Hospital. Suit doctor, dentist or other professional. Some partitions included. 600 sq. ft. at $280 a mo. Kilmarnock Holdings, 595-2434.

OFFICE SPACE NEAR JUBILEE Hospital. Suit Doctor, Dentist or other professional. 1956 sq. ft. plus parking facilities. $1060 a mo. 595-5911. Kilmarnock Holdings Ltd.

WAREHOUSING SPACE
New centrally located building, zoned light industrail, fenced off-street parking and loading. Enquiries welcome, 477-1454.

STORE FOR RENT
Nice corner location in Burnside at Tillicum Shopping Centre. Approx. 2,000 sq. ft. $750 per mo. Phone 388-6264 or 386-6161.

WAREHOUSE AND LIGHT MANUFACTURING space available immediately in downtown area. T. Davies Diversified Holdings Ltd. 388-9181, 478-5434.

SMALL STORE FRONT OFFICE, West side, 1300 block, Government Street, $210 per month, 475 square feet. 385-2341.

WAREHOUSE OR SHOP, 2,600 SQ. ft. for rent. Light Industrial. $3.00 sq. ft. 386-8848 or 478-7575 after 6 p.m.

CITY CENTRE — TWO MODERN stores. Fully carpeted, 1,000 sq. ft. and 2,000 sq. ft. 385-6718.

900 FEET NEW RETAIL SPACE, street level, $275 per month, two months free. 382-8613 or 656-2185.

850 SQ. FT. RETAIL OR OFFICE space, Cedar Hill - Hillside area, $210 per month. 595-4231.

233 MORTGAGE LOANS and INSURANCE

MORTGAGES
Bought and Sold
Boyd Sadler
FARMER INVESTMENTS AND REALTY LTD., 382-2134

NEED MONEY??
TO BUY — BUILD — REMODEL — REFINANCE
1st — 2nd — Equity Mortgages Arranged or Purchased
—AGREEMENTS FOR SALE PURCHASED OR SOLD
—BUILDERS INTERIM FINANCING ARRANGED
—We Loan in ALL AREAS Including UP-ISLAND
—For Quick Courteous Confidential Service Call Don MacGillivray,
Seaboard Properties Ltd.
3947A Quadra Street
Telephone 479-7138

1st AND 2nd MORTGAGE LOANS ANYWHERE IN B.C.
Cash valuations on existing mortgages or agreements given without obligation.
Call L. Thomas (Sr.) at Douglas Hawkes Ltd.
980 Blanshard St., 384-7128

IMMEDIATE ACTION
Commitment within 1 hour; interim, bridge financing or conventional mortgages — commercial, residential or farm.
PRINCIPAL MORTGAGES LTD.
479-1687

FAST SERVICE
Prime rates from 9¾% 1 year term, 2, 3, and 5 yr. terms available. Call for appointment, or details. Realtor inquiries invited. LARRY BROOKS, AL McDONALD 382-9191.

CANADA PERMANENT TRUST COMPANY

MORTGAGES
1st and 2nd mortgages with flexible terms to suit. Competitive rates.
P. R. BROWN AND SONS LTD.
762 Fort St., 385-3435

MORTGAGES
Quick decisions on interim, short and long-term commercial, residential and industrial applications.
ROBERT ELLIS
NORTHERN PACIFIC REALTY LTD.
470-1687

MONEY
1st, 2nd mortgages, houses, revenue property, interim. Large or small. Smith Dobson Estates Ltd., 384-1424, 595-5446, 598-8385.

Funds available immediately for 1st and 2nd mortgages. Contact:
david burr ltd.

234 MORTGAGES FOR SALE

FIRST AND SECOND MORTGAGE AVAILABLE
Don MacGillivray
Seaboard Properties Ltd.
3947A Quadra St.
479-7138

Located in Lake Hill Village — no parking problems.

235 WANTED TO BORROW

CONSIDER
Well secured 14½% to 18% returns on short and medium term mortgages. Amounts from $5,000 placed readily giving a steady yield.
ROBERT ELLIS
NORTHERN PACIFIC REALTY LTD.
479-1687

240 BUSINESS OPPORTUNITIES

MOTELS ARE NOW!
NOW is the time to act on these exceptional motel opportunities. We are running well ahead of last year — 1977 looks like a real "winner" and the season is almost upon us. Here are 3 Victoria examples:
1. 24 units — top location, elevator, spacious suite for owner, excellent financing, $425,000.
2. 41 units, pool, pretty as a picture. A great business, asking $795,000.
3. 33 units, elevator, motel village, new, and easy to buy at $665,000.
AND several others. Now is the time to get involved in this most lucrative and tax-saving vocation. For statements and all details call right away! L.E. KIRK, 386-2955, CENTURY 21 Mayfair Realty.

YOUR OWN SERVICE STATION HOME and MOTEL
A great opportunity for independence with this up-island business. Offered for sale at $150,000, terms available. For more information contact Grant MacFarlane and Jack Lidstone, 386-3585 anytime, Victoria Realty.

BEAUTY PARLOR
$14,900
Established Oak Bay business doing brisk business — 4 day weeks. MLS.
ROSS BUTLER
388-4455 388-6275, pager 2813
JIM ANDERSON
368-4455 388-6275, pager 2427
CENTURY 21 J .D. BOSDET LTD.

FULL SERVICE HOTEL
There is profit in every department of this Up-Island Hotel. Located in the midst of a great hunting and fishing area — just one of the added little features. There is no competition. Great financing — a redecorated bldg. in this opportunity for you. Call:
595-5171 JACK GRANT 477-8172
Canada Trust

BAKERY
Established business for past 30 years. Owner will assit purchaser. Equipment and knowledge well worth low asking price of $25,000. Full details available from
A. J. "SANDY" CRAWFORD
477-7291 (Bus.) 477-1561 (Res.)
D. F. H. REAL ESTATE LTD.

UNIQUE SMOKE-POP-GROCERY shop in a beautiful downtown location. Local clientele plus summer tourist trade. $170,000 gross in 1976. Business up 17% this year. Perfect for husband and wife team. Asking $30,000 plus $5,000 in stock. Serious inquiries answered promptly, P.O. Box 5251, Station B, Victoria, B.C.

OPPORTUNITY FOR INDEPENDENCE
Distribute exclusive drapery related product to department, fabric and drapery stores. If desire, operate own custom business from home or shop. Ideal for husband and wife team, full or part-time. Minimal investment in stock and accessories. Phone. 478-5301.

EXCLUSIVE DISTRIBUTORSHIP available for North America's finest central cleaning systems. Permanent expanding business. No finer system — no better price. Very high growth industry. Inventory and training investment $19,000. Minimum income $70,000. Write Victoria Press, Box 658.

80 FT. FRONTAGE FORT ST. Back street access, renovate these two (or one) buildings at 1125 and 1127 Fort St. to suit your needs. Suggest owner occupied business-medical dental-architectural or legal offices. Zoning dept. says possible ltd. commercial and land use contract. 598-4219.

AUTOMOTIVE REPAIR SHOP, mechanics dream. A one and three-quarter-year-old business, new premises, Langford location. Lease available. Priced at $11,500 for stock and equipment only. (No goodwill). From 6-9 p.m. Only 479-7710.

BEAUTIFUL 18-HOLE GOLF Course and deep water Marina on Whidbey Island, two investors wanted from Victoria area. For more info call Collect 206—321-5269. Holmes Harbor Gulf and Yacht Club, Freeland, Wash.

COLWOOD
Suitable for beauty parlor, 960 sq. ft. available in Hatley Park Shopping Centre. Contact Mrs. Bleiler at 477-7284. D. F. Manley Investments.

FAST FOOD DRIVE-IN FOR sale: Reply to Victoria Press, Box 769.

240 BUSINESS OPPORTUNITIES

INVESTMENT OPPORTUNITY
An association of Victoria businessmen offers interested persons a protected investment opportunity.
$10,000 cash investment allows participation in a venture that should yield potential returns of $25,000 or more over a five-year period.
This is a diversified investment programme that includes an interest in the development of certain lands — subdivision and commercial property together with retail business.
All expenses including distribution of profits are returned through monthly cash flow generated.
For appointment to view project without obligation: Mr. Patterson,
PATTERSON PROJECTS LTD.
382-5521
656-1041

ESSO
BUSINESS OPPORTUNITY
An Esso franchised service station business for sale in Dawson Creek, B.C. Dealer is retiring May 1st. An investment of approximately $35,000 is required to purchase the stock and equipment. Gross sales last year were in excess of $160,000 in a growing market, with unlimited potential.
Financing is available to the right individual.
Please direct all enquiries to:
Mr. D. Malthouse
Imperial Oil Limited
Box 669,
Prince George, B.C. V2L 4S8

TUDOR LODGE & RESORT
VANCOUVER ISLAND
REDUCED $395,000
This beautiful 5-acre waterfront property consists of main lodge with 5 or 6 sea view suites overlooking the Gulf Islands and mountains. Licenced dining room, cabaret, 9 cottages, camp ground, marina with boat rentals. Owner will carry financing for financial statement and illustrated brochure. Please write or phone:
C. A. ANDERSON 477-3994
PEMBERTON, HOLMES LTD.
1000 Government Street
384-8124

MACHINE AND FABRICATING SHOP
The ideal business for the young machinist and welder. Services both light and heavy equipment including fishing boat and tug construction, logging and highway equipment. Building of over 6,000 sq. ft. working area, 5-ton travelling crane, welding trucks and operating equipment included. Asking $177,000. For details call:
595-5171 ALBAN BOWES 479-5693
Canada Trust

GREAT LITTLE BUSINE
Call me NOW and ask all about this SUPER CENTRALLY LOCATED plant shop. With good management, you can generate a fine income. Asking only $3,000. This price includes all shares in the controlling company, approximately $1,000 worth of stock, and all fixtures. There is a 5 yr. lease with current rent of only $246 per mo. including promotion costs and taxes. Call: PETER BARDON 592-2431 Lansdowne Properties.

COFFEE SHOP
Busy location catering mostly to office staff. Short hours. Good money-maker for two people. Listed $23,000. Mr. Shaver, 388-5911, Douglas Realty.

POTTERS STUDIO FOR RENT, complete with electric wheel, wedging table, work table, shelves, two rooms. Phone 386-2613.

GROCERY STORE, HOUSE attached, 2½ acres, commercially zoned, near Duncan. Apply Victoria Press Box 777.

SMALL GROWING MOTORCYCLE business, Victoria, $3,000 plus stock, Victoria Press Box 626.

241 BUSINESS OPPORTUNITIES WANTED

SINCE 1887 Pemberton, Holmes Ltd. 1000 Gov't. St. 384-8124

CONTINENTAL RESTAURANT
RESIDENCE AND ACREAGE
SPECTACULAR MALAHAT DRIVE
15 MILES FROM VICTORIA
Character dining rooms with antique appointments. Magnificent panorama of Finlayson Arm and the Gulf Islands. This unique business includes 2 dining rooms (seats 72), coffee shop (seats 15), country store, gasoline tanks and pumps for independant operation. Comfortable 3-bedroom home, mobile home (56') for staff. Adjacent to this beautiful property is approx. 120 acres with 4,000' of rugged waterfront (subdividable Potential). For detailed information please call MILDRED STAPELLS, 384-8124 or 384-8075, pager 506.

YOUNG MAN WISHING TO learn masonry will invest in business. Victoria Press, Box 765.

244 REVENUE PROPERTY

IN-LAW SUITE
3 bedrooms, on quiet no-thru street. Lovely stone pillars and wrought iron railings at front of yard. 1 bed. suite in full bsmt. Asking $69,900. MLS 21567.

CHARACTER TRI-PLEX
Never a vacancy! Mint condition, and no mortgage to raise with approx. $1200 down. Showing good income. Asking $72,000. MLS 21395.
396-2911 658-5339
Homefinders, Wall and Redekop

S-S DUPLEX
One of the better side-by-side duplexes — 2 bedrooms on the main floor each side. Bright living-dining room with fireplace. U-shaped kitchen with eating area. Ground level has 1 bedroom and family room with glass doors to garden — $122,000. MLS. Call now to view, then decide. JOAN XHOPP then decide. JOAN HOPPER, KOSKI 388-4271, 384-2057.
J. H. WHITTOME & CO. LTD.

FAIRFIELD 8 PLEX
Located near the city centre and all suites rented. Suites are self-contained. This is the character revenue property you have been waiting for. Please call for appointments, to view:
386-2111 DAVE ROSTRUP 595-1738
MONTREAL TRUST CO.

DUPLEX PLUS IN-LAW
MUST BE SOLD — OUT OF TOWN VENDOR. GOOD REVENUE FROM WELL-CARED FOR DUPLEX IN MID 60s.
MILDRED STAPELLS
384-8124 or 384-8075, pager 506
PEMBERTON, HOLMES LTD.
1000 Government Street

2 SUITES
This excellent accommodation has 3 bedrooms, LR with fireplace, large kitchen with eating area and 4-piece bath in each suite. Home plus in-law suite. Quadra-McKenzie area. $65,900.
KENT MacLEOD
385-7721 595-4273
GARDNER REALTY LTD.

VIEW
Modern 5x5 duplex in popular Marigold area — fantastic valley views from large sundeck. Rock face fireplace each side. For details and viewing call MELODY VILLENEUVE 595-5131 or 384-8563, CANADA TRUST 2252 OAK BAY AVE.

APARTMENT BLOCK
36 SUITES
7-yr. old block in good condition showing a good cash flow. Full price $615,000. Call HAROLD WARE, CASTLE PROPERTIES LTD. Office 386-6164, res. 598-4358.

APARTMENT BLOCK
26 SUITES
By owner, good central location in Esquimalt, good condition, showing great return. Gross $71,100 per year. Price $438,000 only. 384-2173.

BY OWNER
35 suites, 7 x gross, no studios. Victoria view balcony, elevator, consider trades, houses, warehouses, etc. 382-6801.

NEW 6 DELUXE SUITES, TWO retail areas, $24,600, annual gross. $200,000. 382-8613 or 656-2185.

HOUSE IN-LAW SUITE EXTRA LOT ALL WITH LAKE VIEWS
This is a once in a lifetime investment. Your own home with kitchen with lots of cupboards, stove, grill, fridge, washer, dryer, stainless sink, coffee bar with 4 custom stools. All new carpet throughout entire home. Bright dining area, living room with fireplace, sliding glass doors onto large sundeck. 4 piece bathroom, 2 bright bedrooms upstairs, off street parking for two. Both units all self contained, new wiring, and plumbing. Just landscaped, cedar shaked roof, cedar siding and stucco, underground services.
Brand new mothers suite!! Has custom kitchen cabinets, stainless sink, stove, fridge, 3 piece bathroom with custom vanity and mirror, extra large living room.
Extra legal lot with view!! Approximately 60'x100' underground sewer and drain connections installed and paid for. You can build or sell it!!
All this on a new cul-de-sac street beside a bird sanctuary.
Asking $87,000. Present all offers or trades.
J. A. BRITTON AND ASSOC.
479-8301

P.R.B
P. R. BROWN AND SONS LTD.

SXS DUPLEX
COOK STREET
$80,000
Stucco duplex in the Fairfield area. Each side has a living room with fireplace, separate dining room, 2 bedrooms, full high basement, automatic oil heating system. Separate double garage. Within easy walking distance to shops and town.
385-3435 JOHN EVANS 477-4452

david burr LTD.
655 FORT ST. 384-9335

GUILT EDGED INVESTMENT
Commercial building — stores and offices — easily maintained — low overhead — first class tenants.
$210,000
W. E. (WIL) WILSON
655 Fort St. 384-9335

ROCKLAND SUPERB 8 SUITE MANSION
Situated in an exclusive residential area of Rockland, one of Victoria's finest stately mansions, with magnificent reception hall with fireplace, a grand open staircase, and eight luxury suites grossing in excess of $21,000. The location, the grand architectural concept, and the superb individuality of the one and two bedroom suites make this an exceptional investment at $179,000.
Residence Ted Walford Office 477-1841
598-1420
BLOCK BROS. REALTY LTD.

RENOVATORS-INVESTORS
13 SUITES
$15,000 SUITE
Priced $196,000 with $130,000 mortgage available at under 10% annum. Try your down payment, approved rental income will yield over 12% on investment. Easily managed and qualifies for C.M.H.C. upgrading money. This is an exceptional opportunity for an above average return with good capital gain potential. For full details phone D. MacKillop, 385-5113, F. Beamish Realty Ltd.

$72,500
YOU'VE SEEN THIS AD BEFORE, BUT NOTE THE PRICE CHANGE. Each side of this modern L-shaped S X S Duples contains a 1100 sq. ft. 3-bedroom home. Plus rec. room and full basement. Drive by 880 Lampson then call
Rick Howkes 477-9689
Herb Hodgson 383-3835
Office 384-7128
DOUGLAS HAWKES LTD.

FAIRFIELD REVENUE
$10,000 PLUS
3-bedroom self-contained suite plus 4 housekeeping rooms (each with stove, fridge and furniture) plus common TV room, kitchen, bathroom and full basement. This tudor styled building is located in Fairfield 1½ blocks to the sea. Shows excellent return. $79,900.
385-7721 Kent MacLeod 595-4273
GARDNER REALTY LTD.

EXCELLENT
2-suite revenue. Large 2-B.R. suite upstairs and huge 1- or 2-B.R. suite on the main floor. 3 fireplaces, 3 bathrooms. All new wiring, plumbing etc. Close to proposed new shopping mall in the city, $86,900. MLS.
Edith Gutemar
479-1667 Edith Gutemar 598-7053
J. H. Whittome and Co. Ltd.
Royal Oak Branch

AN UNUSUAL OPPORTUNITY
is presented with this property. All the following are included: 5-year-old home with full basement; an older 2-bedroom home presently rented, 4 self-contained 2 bedroom cottages rented, 4 acres of land, sea and mountain views, full price of $140,000. MLS 22030.
386-6796 JOHN BUNYAN 383-7777
386-6796 DAVE TAYLOR 384-2718
WESTMONT REALTY LTD.
920 Hillside 386-6796

OAK BAY DUPLEX
½-acre near Willows this rare up and down character duplex has 2 bedrooms up and 1800 sq. ft. down produces excellent revenue and is an excellent investment for holding for future. Priced at just $93,000. This has to be a good buy. For information regarding this property please contact ANNE or LESLIE BOHER 598-1665, office 595-5131, CANADA TRUST, 2252 OAK BAY AVE.

TRI-PLEX
OCEAN VIEW
This 10-year-old unit is a must-see. Very well built and sits on a large landscaped lot with panoramic views of the Sooke Harbour, Basin, Straits and Olympic Mountains. Walking distance to Sooke Village. Priced at $89,500. Call me anytime: BILL KOZAK at 386-6164 or residence 385-0035. CASTLE PROPERTIES LTD.

FUTURE DEVELOPMENT AND revenue properties for sale showing good return. Priced from $155,000 to $1,135,000. Serious parties may contact T. Davies, Diversified Holdings Ltd., 388-9181.

OAK BAY DUPLEX
Owner occupied, newly renovated up and down duplex. Well maintained home plus good income. $76,500. 592-3387.

245 REVENUE PROPERTIES WANTED

APARTMENTS WANTED
Cash to mortgage, quick decisions, any age, good locations.
FRED G. CARVER 595-8664
HENDERSON REALTY LTD.
GREEN ACRES
385-6741

SELL IT FAST THROUGH CLASSIFIED DIAL 386-2121

247 COMMERCIAL OR INDUSTRIAL PROPERTIES

3 BAY SERVICE CENTRE
2400 sq. ft. concrete block bldg. on a 7200 sq. ft. lot on a heavy traffic route. The 3 bays each have hoists. Compressor included. Reception area, office, parts room, washroom, and workshop with the bays available for $136,000.00. Fantastic value. Call:
KEN MANN
BUS. 598-5144 RES. 477-6773

INDUSTRIAL LOT
A 5,400 sq. ft. (45x120) lot off Government on Hillside, with an older home converted for storage, office, etc. Priced at $61,500.00.
KEN MANN
BUS. 598-5144 RES. 477-6773
T. L. MANN & ASSOC. LTD.

COMMERCIAL ZONING
Just over 30,000 sq. feet of land ready for development on Burnside in a rapidly growing area. Also suitable for a medium sized apartment. Smith Dobson Estates Ltd. 384-1424, 595-5446, 598-8385.

DOWNTOWN INVESTMENT PROPERTIES
Hotels, apartment and townhouse complexes. Building sites with plans, shopping plaza and tracts of wild land for immediate or future development. Invest now while it is still a buyer's market. Contact: RALPH NEWTON-WHITE at 598-3321.
JACK MEARS
OAK BAY REALTY LTD.

INVESTORS
10,000 sq. ft. of general commercial property located on Jacklin Road in Glen Lake. Has a small 1-bedroom home on the property suitable for revenue or conversion to professional office. Realistically priced at $53,900. M.L.S. Contact Bill Kozak at 386-6164 res. 385-0035 anytime. CASTLE PROPERTIES LTD.

Light Industrial
60x120 foot paved and fenced lot. Plus 2,000 square feet of office space and shop. Can be expanded by another 2,000 square feet. Just 4 years old. Asking $155,000.
BOYD SADLER 382-2134
Farmer Investments & Reality Ltd.

PROPERTY
1 acre or more, full serviced Central Saanich, 652-3991 days.
PRIME INDUSTRIAL

250 HOUSES FOR SALE

VENDOR MUST SELL NOW!!
HERE'S YOUR CHANCE, if you are looking for an INEXPENSIVE, 2-bed. room FULL BASEMENT house, then look INSIDE this immaculate one LOCATED at 555 LAMPSON ST.
ASKING $45,900. TO VIEW
CALL HARRY PALM 384-7229

1605 Hawthorne St.
NEW HOUSE with a CURRENT LOW INTEREST rate mortgage. This house now nearing completion HAS A FLEXIBLE FLOOR PLAN that you can increase the finished LIVING AREA, as you require it on the lower level.
PRICED AT $63,900
CALL BOB LINDSAY 388-7407

FOR MECHANIC AND WELDERS
This property has a separate 30'x30' HEAVY DUTY GARAGE with reinforced concrete floor, HIGH DOORS AND LONG SERVICE PIT. That's the practical side of the property. But THE HOUSE has all it takes to MAKE A FAMILY HAPPY. 3 ACRES OF LAND WITH A SPACIOUS HOME, that also has an IN-LAW SUITE! The extra LARGE SUNDECK, has NEAR CLEAR SEA VIEW of HUTCHISON COVE.
ASKING PRICE $79,500
CALL TREV 592-2550

MTGE. INVESTORS
$38,000, FIRST MTGE. 11¾%
$48,500, FIRST MTGE. 10¾%
$150,000, FIRST MTGE. 11%
CALL TREV 388-7111

KASAPI HOMES
$49,900-$85,900
6 LOCATIONS to choose from, good selection of new and used homes. We offer a variety of different and unique floor plans in various decors. Spanish, Canadian, Italian and Colonial. We have some lots available to custom build a home on. TRY YOUR TRADE OR DOWN PAYMENT. Watch for our weekend "OPEN HOUSES".

FINANCING POSSIBLE
If you failed to purchase a home due to not enough income or too small of a down payment, check with us and learn about our new home purchase plan. BUILDER-PURCHASER DIRECT PLAN. You have nothing to lose, please call Mrs. Pat Saulnier, Kasapi Const. Co., 538 Dupplin Rd. at 386-6191 or evenings at 384-2197.

ATTENTION BOAT LOVERS
Close to boat moorage rests this lovely home of 2000 sq. ft. with full basement (in the Uplands of Sidney). On 1-3rd acre park-like setting of Arbutus and rock. Very little upkeep. (Lovely, quiet, invigorating.) The home of 4 bedrooms (master super large with 3-pce. ensuite walk-in closet and private sundeck is a lover's delight); extra large kitchen, family dining room and pleasant living room with heatilator fireplace. The Spanish courtyard entry is impressive and great for relaxing. A glimpse of the sea can be had from most windows. Offered at $105,000. Drive by 10488 JOCELYN but do not disturb owners.
STEVE SALAGA
388-6275 Page 321
HOMEFINDERS, WALL & REDEKOP

DRIVE-BY
4445 TREMBLAY
A LOVELY HOME
Only 1½ years old this quality built home has many special features for the executive and-or the large family. Bsmt. is fully developed with a complete in-law suite, you must see this. Home is 1,315 sq. ft. on the main floor and contains large kitchen with loads of cupboard and counter space as well as eating area, separate din. room, large living room with raised hearth, stone faced corner fireplace, 3 bedrooms with 1½ baths (there is a full bathroom down) large roomy clothes closets and much, much more. Expansive entrance. House is situated on a high lot with view of Mt. Douglas and seascapes. Come and see this property listed on MLS at $86,900. Early possession possible.
FRANK BEAMISH REALTY LTD.
385-5113 ANYTIME

MILSTED
MORTGAGE & REALTY LTD.
101-2526 Govt. St. 388-7111

QUALITY HOME ON 2.20 ACRES
This property is PRICED RIGHT at $110,000 IF you are looking for a CUSTOM BUILT HOME in a BEAUTIFUL GARDEN setting. It is a LOW PROFILE ranch style home with a full high basement which contains a BILLIARD ROOM, with a wet bar and an adjoining RUMPUS ROOM. The wood siding exterior and heavy SHAKE ROFF home is in a PICTURE BOOK setting.
FOR APPT. TO VIEW
CALL TREV 592-2550

$36,500
By owner beautifully renovated two bedroom. 478-8957 5 - 7 p.m.

250 HOUSES FOR SALE

SEABOARD PROPERTIES LTD.

OPEN HOUSE
NEW SEABOARD HOMES
SAT. AND MON.
2:30-4:30
8005 GALBRAITH $66,400
7996 GALBRAITH $67,400
7994 GALBRAITH $67,500
Time to start thinking of those backyard barbecues, your vegetable garden, those roses and shrubs you've admired and get started. Find room for your pool table in an activity room you can complete for yourself. You'll find this kind of space and much more in your new home from Seaboard. 3 bedrooms, with large closets, 1½ baths with harmony cultured marble vanities, 2 fireplaces, (most models), large kitchen with custom built cabinets panelled wall in living room, carpeting throughout except for kitchens and bathrooms, double carports with covered decks (some models), all with 5 year new home warranty program of British Columbia. And you'll find all of this with a country view and setting in an area of new homes. Fully serviced area including wiring and street lighting, minutes from town, airport, ferries. And that's not all. Choose your own exterior and interior finish and decor (to allowance value) on any split level, cathedral entry or foyer entry models, that are already for your personal touch and imagination. So call now and come and see these fine homes anytime by appointment, or follow Pat Bay Highway to Mount Newton Cross Road to Simpson Road to Galbraith Crescent and Jeffrey Road and watch for arrows. Call:
652-1141 or 479-7138

SPOIL YOURSELF
Come live in Beautiful Brentwood Bay. 3 Great Buys:
1. 4-year-old 3-bedroom home with basement, ens. office, family room with fireplace, screens, workshop, tool shed, almost ¼ acre lot. M.L.S. $63,900.
2. 3-year-old, 3 or 4-bedroom home with full basement. Family room and rec. room with bar, fenced and nicely landscaped lot on quiet, no thru street. MLS. $63,900.
3. Lot approx. 1-3 of acre backing onto Butchart Gardens. Quiet, secluded, fairly level and fully serviced. $27,900. MLS.
4. EXTRA'S NICE. New 3-bedroom, 1,360 sq. ft. home. Large kitchen, full basement, 3 sliding doors, 2 sundecks. Double carport. Very nice area. MLS. $69,900.
For more information on these exciting buys call
652-1141 TOM EVANS 652-2620

GORDON HEAD
REDUCED PRICE
FOR QUICK SALE
Bi-level home on large lot. Quiet street. One half block from elementary school. 3-bedrooms on main floor. Fireplace. Hardwood floors. Reduced to $69,500. Call:
DON SAUL,
477-8910 Anytime

SOOKE
3-bedroom post and beam on ½ acre. Two greenhouses included in purchase price of $52,000. Seaview. Call:
DON SAUL
477-8910 Anytime

CENTRAL SAANICH HOME & ACRE
Reduce your "Cost of Living". Raise your own beef animal and chickens. The rich soil will grow all your vegetables. Live comfortably too in the modern, 3-BR., 1½ bath home. F.P., W-W., C.P., fenced. It's got everything for the asking price of $69,900. MLS 22390.
652-1141 ROSE RUSE 652-2694

$49,900 - $85,900
—New and Used Homes
—Various Locations
—Choice of Floor Plans
—Low Down Payments

CUSTOM BLDG.
—Your Lot or our Lot
—Work Guaranteed
—HUDAC Member

OPEN HOUSE
Tues., Wed., Thurs.
2-4 7-9
—1821 Chimo cl. off Fairburn
—3 Br. with ensuite
—Quiet cul-de-sac
—Close to schools, UVIC and shopping
—Double carport, sundeck
INFORMATION OR APPOINTMENTS ANYTIME CALL MRS. PAT SAULNIER, KASAPI CONST. CO. LTD., 538 DUPPLIN RD. AT 386-6191 or 384-2197.

National Trust
SINCE 1898

LARGE FAMILY HOME QUIET CORDOVA BAY
Gorgeous sunken livingroom with slate feature wall and fireplace, guest size dining rm. 3 bedrooms, 2½ baths. Full basement with family room, large attached greenhouse. On over ¼-acre. $78,900. ML 23090.
RUDY ROST
595-2961 OFF. RES. 659-5490

YOUR CHOICE
Will accept offers, trades, cash:
1. 4.5 acres with 3-yr.-old house. 3-bdrms., HW floors. 2 fireplaces, $120,000.
2. E. Sooke, 1 acre. 2-bdrm. open beam on 220 ft. ocean front, your own little harbour. $87,500.
3. Sidney 3-bdrm., 2 bath, waterview up and dn. completed. $62,500.
4. Cariboo 5 acres on Green Lake. Trailer Park and cabin resort. $150,000. Vendor will carry 50%.
5. Salt Spring Island 4 yrs. — 2 bdrm. on Weston Lake. Good fishing, quiet and serene. $47,500.
477-1841 Rene Bourdin 642-4150
Block Bros. Realty Ltd.

3314 BATIK — COLWOOD
Beautifully built, attractive and immaculate 3-bedroom home on fully landscaped lot with many trees on quiet cul-de-sac. 1½ baths, LR with fireplace, rumpus room with fireplace, well planned kitchen with fridge and stove, large entrance hall, porch with private sun deck with views. One of the nicest looking homes on Triangle Mountain. Deal with owner at 382-5473 (and save).

SPRING HAS COME
To beautiful Brentwood and this sparkling new 3 bedroom home awaits your inspection. Carefully built and meticulously finished. Quality you can see. Selling for $69,900 or close offer. Phone builder, 656-1475.

BY OWNER GORDON HEAD
Attractive 9-year-old, three-bedroom, 1½ bath home. Situated on a lovely large landscaped lot with fruit trees, shrubs, etc. Full basement with completed rec. room, attached carport with large sundeck, shake roof, quiet street, close to schools. $69,900. 477-6475.

VERMAY MANOR
Already established quieter adult block on Craigflower Rd. in Esquimalt. Sauna, pool table, laundry, table tennis, off-street parking, controlled entrance, available April 1st. Two-bedroom and one bedroom suites. Phone manager at 385-4132 to view.

NOW ONLY $51,900
$4,000 DOWN OR TRADES
Vacant 3 bedroom family home near Glanford Elementary School and bus line. Consider smaller home or car in trade. What offers?
BOWDEN REALTY 383-5524

BRAEMAR HEIGHTS AREA
By owner, modern, well designed 4-bedroom home, 2½ baths, 2 fireplaces, large rec room ,sundecks, carport, close to schools. $68,000. 385-1637.

SOUTH OAK BAY
Easy walk to village, library, 2-3 bedrooms, large kitchen, full basement, garage. $60,000. 592-1161.

250 HOUSES FOR SALE

Castle Properties Ltd.

REVENUE PLUS
Older home in need of T.L.C. presently used as up and down duplex on quiet street. Drive by 1332 Grant Street. Make your offer today. Call LARRY QUAGLIOTTI 479-6609 or 386-6164.

541 JUDAH
$45,900
Move right into this cozy, immaculate 2 bedroom home. Large living room with fireplace. Pleasant rear yard with fruit trees. Garage and laundry facilities in full high basement. A must see inside to appreciate the value. Call IRMGARD or OLE at 386-6164 or 388-6275 pager 2342.

BEAUTIFUL CORDOVA BAY
Why not take ADVANTAGE of the OPPORTUNITY to purchase a property in an area of more expensive homes. One bedroom cottage with fireplace located close to beautiful beaches and excellent shopping. ONLY $46,500, call NOW BOB KOHLRUSS, 386-6164 or 658-8360.

LOW DOWN PAYMENT
2-Bdrm. home with fireplace in the living room and new wall to wall carpets throughout on a 50x120 lot close in. View today and try your offer on $37,900 with LYLE MARRINGTON 388-6275, pager 2553. CASTLE PROPERTIES LTD., 386-6164. MLS.

IT'S A CUTIE NEAR SEARS
$54,900
$2,500 down should get a qualified purchaser into the 3 BR home. Nice LR with FP, family room off kitchen with FP. Well decorated throughout. To view quickly call SHANE BEFURT, 386-6164 or 385-3664.

EASTER WEEKEND DRIVE BYS!
1. 3003 CEDAR HILL RD: Newly listed 2-bedroom part basement home, living room with fireplace. Well priced at $48,500.
2. 403 EDWARD ST.: Excellent 3-bedroom part basement home on large lot. Quality renovations recently completed inside. Good value at $48,900.
3. 1156 DUNSTERVILLE: Really nice country atmosphere on a quiet cul-de-sac just off Wilkinson Road. Solid 2-bedroom home with all utilities updated. Move to the country for $44,900.
4. 1327 WALNUT:

250 HOUSES FOR SALE

PEDEN REALTY LTD.
PMC
201 - 727 Johnson St. 388-5354

SUN. 1:30-4:30
ESQUIMALT — WATERFRONT
958 Dingley Dell
4 bedrooms — plus a suite. One-third acre. Must so — $105,000

A.H.O.P. 8% — TOWNHOUSES
Taking orders now for 3-bedroom units in James Bay and Metchosin. 9 units available approx. end of June — James Bay. 4 units available approx. mid-July — Metchosin. Also, one only left, 3-bedroom unit in Metchosin. All priced at $45,000.

$5,000 B.C. 2nd Mortgage Available
Two, truly delightful rural townhomes. These 3-bedroom units are located at the end of a quiet cul-de-sac, in rural Metchosin. Priced to sell at $51,500 each.

One Year Old
Yes, this 3-bedroom, 2-storey townhome is a delight to view. Located close to all major shopping amenities. Only $52,500 for 1200 sq. ft. of living space plus a partly-finished basement. MLS.

Has to Move
Three-bedroom older home located in the city. Lot needs very little care. Ideal for older couple or young couple starting out. Offered at $45,900 and looking for a fast sale. Must go. MLS.

Hey! Hey! Hey!
Who said owning is expensive? We have just listed two very delightful trailer homes. Located in beautiful rural Sooke. For the couple just starting out and needs a real home, these 3-bedroom units are the answer. Priced to sell now, at only $18,500 and $28,500. MLS.

A Peach
This 2-bedroom starter bungalow is located on 1.12 acres of truly delightful flat land. For someone with imagination this is it. MUST GO. ONLY $64,900.

Who Says Waterfront Is Expensive?
Located on the most tranquil waterway in our city. We have a 4-bedroom home plus a separate suite all settled on a 1/3 acre parcel of land with 85' of waterfront. Safe for boat moorage. Asking $105,000 and looking at offers, MLS.

Oak Bay
Just listed, 3-bedroom older home. Located close to shopping areas. Must be sold. Only $51,500.

Near New Strata Homes
For a large family. Each of these units has over 1900 sq. ft. of living space. Three bedrooms, 2 4-pce. bathrooms, large living room, dining room, family room, laundry area, drive-in garage. Sweeping views from 2 private balconies. Only 2 — offered at $63,500 each. Must sell immediately.
For further information on any of the above properties please call:
ROBERT PEDEN
Res. 382-5048 Off. 383-5354

WHITTOME'S
Easter Specials
$56,900
Quick possession on this well built home near St. Michaels. 3 or 4 bdrms., full bsmt, sundeck, drive-in garage. MLS.

PICTURE PRETTY
Old country charm framed by stately oaks. 2 Bdrms., 2 baths, 20x14 LR, 10x13 DR, modern kitchen, garage. $69,000.

SUMMER FUN
Treat the family to their own beautiful 16x32 in ground pool plus attractive 11 yr. old 3 or 4 bdrm full bsmt home. Terrific value. Reduced to $56,000. MLS 388-4271
388-4271 Shirley Wilde 478-2459
388-4271 Ruth Lukaitis 477-5306

1733 FOUL BAY
NOW $52,000
Approx. 1326 sq. ft., 3 bdrms., separate living and dining rm., large kitchen, full bsmt, with some development. Single-car garage, 52'x100' lot. Older home in very sound condition. To view please phone 388-4271 — 592-6338.

PARKSVILLE
$36,500. A summer home in a resort area? Why not retire here? 3 bedrooms, large living room with open fireplace. Lot size 96x154. Central location, nice residential area.
W. MICHAELS 477-4884

JACK SWANSTON
388-4271 (24-Hr. Service
WHICH WILL SUIT YOU?
$47,500 — 3-bdrm. up and dwn, modern ½ of a S-S duplex — all shaped living-dining room. Rec. room in bsmt. A lovely home. Call to view. DONNA, 388-4271, JOAN 479-1657.
OR
A magnificent home, on easy-care lot. Over 3,000 sq. ft. of professionally finished living space. Large entry hall — elegant stairway to the living room, formal dining room and 3 bedrms. Plus — many features which should be seen and considered. $125,000. MLS. Call to view, JOAN HOPPER, 479-1667, 652-3103 or DONNA VALIKOSKI, 388-4271, 384-2057. 24 hrs.
J. H. WHITTOME & CO. LTD.

WESTMONT REALTY LTD.
920 HILLSIDE
386-6796

CLOSE TO TOWN
4 years old, 3-bedroom, designed to exploit the view this location has to offer. Features built-in garage finished rec. room. Convenience of laundry hook-up in kitchen. A pleasant view. MLS 22712.
386-6796 ARNOLD MARR 477-6233

CITY
$48,500
Cosy 2-bedroom bungalow in the city, ideal for starter or retirement. Full basement with third bedroom and bathroom finished. Separate garage — nice back yard with fruit trees. Asking $48,500. MLS 2576.
386-6796 LEO PIGERT 598-1975

KNIGHT and RICHMOND
Older 2-bedroom home plus 3 lots or can be used for 9 townhouses. Good financing available. For further information call: Priced at $129,000.
386-6796 EVAN WILLIAMS 479-8049
386-6796 LEO PIGERT 598-1975

3 BEDROOM — $43,500
Excellent no basement starter, dining room large kitchen, wall-to-wall, 50' by 112' lot. Low down payment, good financing to qualified purchaser. 658-8334.

250 HOUSES FOR SALE

Realtor
Canada Trust
2252 Oak Bay Ave. 595-5131

ANNE BOHER'S STARTER SPECIALS
2-bedroom with a Spanish flavor, $45,000.
2-bedroom with old Canadiana charm, $47,900.
3-bedroom, authentic original Victorian character with lots of leaded glass and beams, $57,500.

EXECUTIVE SPLIT LEVEL SPECIALS
New 2700 luxurious sq. ft. of ultra-modern living, 4 bedrooms, ultra large living, dining, family room plus den, 2 fireplaces, $119,500.

New, Come view the beautiful color scheme and unusual tile in this 3-level split beauty. Thermopane windows, expensive quality finish throughout. Family room with fireplace plus all purpose room. It's different. $95,000.

ALMOST NEW
Gordon Head close to water, 4-bedroom, split level with 20x40 Jacuzzi swimming pool. Priced at just $104,750. Make offers on these and other splits.

UNDER CONSTRUCTION. Brousson Place, New subdivision, lovely popular design, 3-level Burgess split almost ready to choose colors, carpets, etc. $83,900.

UNDER CONSTRUCTION. Brousson Place. Enman Construction — winning design, foyer entrance. Cedar exterior, lovely home, $79,900.

INCOME SPECIAL
For someone who appreciates true Victoria Heritage homes and wants to invest in a unique 4-suite. Build your home on the top floor there's plenty of space. Asking $89,000. Offers.

OAK BAY up and down duplex on ½ acre, shows good revenue, $90,000 or offers.

For information regarding any of these properties please phone LESLIE or ANNIE BOHER 598-1665, office, 595-5131, 24 hours.

SUPER NEW LISTING IN SIDNEY
Only 2 yrs. old this is a different design that sparkles. On a quiet cul-de-sac. Large full fenced lot pretty granite stone ornamental front garden. Immaculate interior all large rooms plus a 26' rec. rm. down, professionally finished. Don't delay, it's a winner, RALPH LEVY 595-3284 RON WAY 598-3852 or 595-5131.

FULLY DEVELOPED AT $67,500
On 2 levels. Gorgeous rec. rm. w-wet bar custom built. 26' long. 3 BR. Nice breakfast area in kitchen. Very well laid out, landscaped and only 3 years old. Superior quality home in Sidney area of beautiful dwellings. For further information please call: RALPH LEVY 595-3284 or RON WAY, 598-3852 or 595-5131.

HIGH LOCATION IN SHAWNIGAN
Overlooking the village and only 5 min. from the Lake this 2-month-old home has a nice rustic appearance, combining the totally modern, with the woodsy atmosphere of country living. Its a 3 BR, F.H.C., 4-pce. bath and 2-pce. ensuite, R.I. down for 2-pce. Lot size 80x120. Area of new homes. Elementary school only 10 min. walk. Best of all a low price of only $49,900. Further information and appts. to view please call: RON WAY 598-3852 or RALPH LEVY 595-3284 or 595-5131.

HIGH, WIDE AND HANDSOME
156' frontage overlooking Brentwood Bay. A beautiful building lot on sewer and municipal water. 0.148 acre well treed with Arbutus, fir, etc. Approx. hookup costs with L.S. Area of quality homes. Large agreement for sale makes purchase easy. Try $5000 down. Please call RON WAY 598-3852 or RALPH LEVY, 595-3284 or 595-5131.

Northern Pacific Realty Ltd.
479-1687
EASTER HOME HUNT
DRIVE BY'S
Why not hunt for a new home this weekend as well as for eggs? Here are some addresses, but please don't disturb the owners.

Waterfront!
5317 PARKER AVE.
50 ft. of beautiful waterfront on Cordova Bay. 2 bedrooms — full basement — beautiful wall to wall — dishwasher — many extras. $115,000. (MLS)

LAKEFRONT!
2613 SAVORY ROAD
75 ft. of beautiful lakefront on Elogence Lake — 3 bedrooms — full basement — fabulous sundeck — quiet road — many extras. $69,900. (MLS)

Convenience
1712 BAY ST.
Close to Jubilee Hospital — 4 bedrooms — 2 full bathrooms — fenced rear yard — could be revenue property or large family home. $56,900. (MLS)

HAPPY HUNTING!
JOHN E. THOMSON
479-1687 (24 hrs.)

ATTENTION
In Towners and Out of Towners, Don't Miss This One.
2300 SQ. FT. OF
Quality at its finest, giving you beautiful hardwood flooring and textured plaster wall, throughout. Entertainment size LR and DR. Bright kitchen, 3 bdrm, 1½ bathrooms, plus large den, with fireplace, and unusual bar. Large workshop area, double garage, 20'x20' sundeck, 20'x12' patio, all this setting on a large seaview lot. By owner, offers to $98,500. Phone 477-9234.

I KNOW!
You've probably read "PERFECT STARTER OR RETIREMENT HOME" before, but this is ideal. Fairway Ave. (LANGFORD). Cozy 2 bdrm. Convenient to trans. and schools. Large well treed corner lot. Fridge and stove could be inc. All for one low affordable price tag. M.L.S. Just call GEO. (FLETCH) FLETCHER, Izik Homes Realty, 383-8522 (24 hrs) or res. 386-3809.

LEAVE THE RENT RACE WHEN YOU RENT YOU LOSE
Are you aware that with a minimum downpayment and low monthly payments you may qualify for an 8 per cent mortgage and subsidy? Buy your own home and start building equity. Call Kenneth R. Millar, business 386-0130 or home 382-6048, Unicon Homes Ltd.

BY OWNER — 2519 BELMONT Ave., large family home, plenty of room for development. Asking $61,900. 595-7654.

BY OWNER, VACANT, 3-BEDROOM full basement, big yard, 996 Londonderry, 477-3732.

250 HOUSES FOR SALE

WALL & HEDEKOP HOMEFINDERS REALTY LTD.
577 Culduthel Rd. 386-2911

LANGFORD—$56,500
7 years old, 3 BR, 1½ bathrooms with full basement. Lovely living room with brick fireplace, and dining room with sliding doors to sundeck. Rec room and 4th bdrm. in basement with room for further development. Large lot with space for your boat or trailer.
ANITA TAIT
386-2911 477-8522

ESQUIMALT
LARGE, 3 BR. HOME PRICED RIGHT AT $47,900
ANITA TAIT
386-2911 477-8522
388-6275 Pager 382

GORGE—$49,900
3 BR, full basement home in immaculate condition. Lovely fenced in lot and separate garage. Good location. Close to shopping and schools.
ANITA TAIT
386-2911 477-8522
388-6275 Pager 382

HAMMY'S HAPPY HOMES
1. 3 Bdrm., 1000 sq. ft. home, electric heat, close to all amenities, Vic West-Esq. border. $42,500. MLS 22038.
2. 2-Bdrm., 900 sq. ft. home, large lot, workshop for the tradesman or equipment operator. Langford. $48,500. MLS 23785.
3. Colwood, 7 yr. old contemporary home. 3 bdrms., full basement, etc. Quiet cul-de-sac. Must sell! Asking $58,900. MLS 22151.
4. Colwood, just listed, enquiries invited on an asking price of $64,900. MLS.
5. Up Island waterfront property (12.5 acres) Opportunity here. Price negotiable.
6. Salt Spring Island, 40 acres, prime land at $65,000. MLS.
7. 1.68 Acre MIN FARM, Sooke. House, Barn, incubator. $44,900. MLS 23786.
Call: DONALD HAMILTON
386-2911 478-3552

CAN YOU BELIEVE $45,900?
—3 bedrooms
—Full bath plus powder room
—Kitchen eating area and dining room
—Easy care lot close to bus and Gorge Park
—Decorative spindles and fireplace in living room. Brand new Strata Duplex and priced at $45,900. Call today for more details on this MLS home. I haven't seen a better buy on today's market on a strata duplex.
LORRAINE HETT
386-2911 478-2430

$44,500—GORGE AREA
Nice 2-bedroom home with full high basement on quiet street. Good size living room, kitchen. All new wiring, plumbing is copper, new roof. Good size yard.
HAROLD BARBER
386-2911 479-6479

4060 RAYMOND ST. N.
This home is nicely decorated inside. It has full basement with extra bedroom. Main floor has living room with fireplace; large dining room, pantry kitchen, 4-pce. bath. Upstairs has 2 good size bedrooms and a small sewing room or could be baby's room. Asking $48,500.
HAROLD BARBER
386-2911 479-6479

$49,000—TOWNHOUSE
New, New, New! 2 and 3 bedroom townhouses in Langford. Close to schools, shopping, etc. Quality built. Each townhouse has slate fireplace, fenced yard area and wall-to-wall carpeting. To view at anytime please call:
HAROLD BARBER
386-2911 479-6479

YOUNG FAMILIES
Investing in family accommodation is a wise move. This convenient location offers 3 bedrooms, newly built and many ammenities. For personalized service on this opportunity please call:
J. H. WHALEN
386-2911 (24 hrs.)

ACREAGE IN NORTH SAANICH
30 acre parcel of attractive treed property. Vendor will accept trades or whatever. Good existing 1st mortgage.
JACK GREENWOOD
386-2911 384-5228

POTENTIAL TOWNHOUSE SITE
City. Over 15,000 sq. ft. Further details please call: 386-2911 (24 hrs.)
J. H. WHALEN

ATTENTION BOAT LOVERS
Close to boat moorage rests this lovely home of 2000 sq. ft. with full basement (in the Upland of Sidney). On 1-3rd acre park-like setting of Arbutus and rock. Very little upkeep. (Lovely, quiet, invigorating.) The home of 4 bedrooms (master super large with 3-pce. ensuite, walk-in closet and private sundeck is a lover's delight); extra large kitchen, family dining room and pleasant living room with heatilator fireplace. The Spanish courtyard entry is impressive and great for relaxing. A glimpse of the sea can be had from most windows. Offered at $105,000. Drive by 10488 JOCELYN but do not disturb owners.
STEVE SALAGA
388-6275 Pager 321

GORGE CHARACTER $56,900
Just oozing with charm is this lovely 3-BR home with its leaded glass windows and arches. Large LR with fireplace, separate DR with French doors, 4th bedroom in basement with lots of space for further development. Fenced in lot and separate garage.
ANITA TAIT
386-2911 477-8522

ELK LAKE SAVE $6,000
—In-ground swimming pool
—4 bedrooms, family room with F.P.
—2380 sq. ft. of large and lovely family accommodation.
—Reduced for quick sale to $78,500.
HEATHER WILDE
386-2911 477-5929

See IT-You Like IT Only $46,900
Bright 28x28 garage workshop or ? for hubby! For you the 2-bdrm., carpeted bavarian style home. The charming living room features fireplace, exposed beams, built-in cabinets and shelves, double closets in each bdrm. and extra storage cabinets in kitchen and bathroom.
ILSE NETZEL
386-2911 479-5450

QUIET AS A MOUSE
Hidden away in Central Saanich, this lovely 2 or 3-bedroom home offers seclusion in the extreme. You can't even see your neighbours let alone hear them. Well back from the road the house is "as new." Nice LR with oak floor and FP, brand new kitchen and bathroom, completely modern throughout, only mins. from town. This is a dandy and the owner says "LET'S HAVE ACTION, SELL IT." Asking only $72,500 and a bargain. Call me anytime, BEN GREG. 598-3105 or 386-6164.
CASTLE PROPERTIES LTD.

UNIQUE & COZY YET SPACIOUS
1½ storeys with 3 bedrooms, dining room, real fireplace, plus den or small family room in the basement. 1195 sq. ft. sundeck. Separate garage. Conveniently located close to the Town and Country Plaza. Fridge and stove included for only $48,800. New MLS. Call GEO. FLETCHER, Izik Homes Realty, 383-8522 (24 hrs.) or res. 386-3809.

CHARACTER PLUS
FULL 2-STOREY CHARACTER home with stained glass windows, 3 fireplaces, built in buffet, natural wood beams, living room, large dining room, den, sunrooms, large hallways, 4 bedrooms and bath on 2nd floor, full basement with laundry, extra bath, and 2 other rooms. Only $63,900. Open House 1-5 Sunday and Monday, 1606 Bay St. 595-4482.

PRIVATE SALE
2½-year-old, immaculate 4-bedroom, 1½ baths, fully furnished, large living room with fireplace, separate dining robm, double carport, all on landscaped one acre. Reason for sale, owner leaving country. $55,900. No agents. 743-5823.

250 HOUSES FOR SALE

Green Acres
4½ PER CENT EXCLUSIVE RESIDENTIAL
HENDERSON REALTY LTD.
385-9741 (Anytime)

OPEN ALL WEEKEND
1850 CARNARVON
(Richmond and Foul Bay)
BRAND NEW
3 Bedroom deluxe Kaiser home, 2 full baths on main floor. Stove, dishwasher in Crestwood Pioneer kitchen. Old brick special designed fireplace. Basement roughed in for 3rd bath and fireplace. Full price. $74,500.
KEN IVERSEN 595-7064

WHERE ELSE?
can you find such a fine home with 3 bedrooms. Huge kitchen, full basement, on a very large lot. (Could probably be duplexed) for only $49,900. There is very good value here. MLS No. 22783. Hurry and call
BUD HUDSON 385-9741 or 479-3849

A HOME THAT SAYS WELCOME
Located in the popular Gorge area and close to waterway, shops, bus and schools. Very well maintained and asking only $53,900. MLS No. 23680. For further information or viewing please call BUD HUDSON 385-9741 or 479-3849.

A BREATH OF SPRING
is what you will feel the moment you step into the foyer of this superb S. Oak Bay home. Featuring a lovely living room, large separate dining room, completely modern kitchen with two bedrooms on main. The full basement has a family room, 3rd bedroom and 2-piece bath. We are proud to offer this fine residence at asking price of $69,900. MLS No. 23522. Please call BUD HUDSON at 385-9741 or 479-3849.

OAK BAY
2386 ESTEVAN AVE.
This older home is realistically priced at $55,500 and an energetic young couple can easily bring it up to date at reasonable cost. The house is absolutely sound on a choice residential lot. 2 bdrms on main and full, high bsmt. Extra child's room up. Nice living room (fireplace), full dining. Call:
HUMPHREY GOLBY 592-6730
ORVILLE WHITE 592-7220

FERNWOOD
Large character older family home with five bedrooms. Remodelled kitchen. Quiet street close to primary and secondary schools. Asking $52,500. MLS.
V. L. WOODWARD
385-9741 or 384 4891

KEEP MAHATTEN JUST GIVE ME THAT COUNTRYSIDE!
That's what you'll be saying over and over, when you see this 2-bedroom country cottage on 1.71 acres. Within 7 miles of Victoria and only $54,900. This is a brand new listing near peaceful Prospect Lake and it won't last long! Call today.
BILL McCARTER 592-3970

GLEAMING GLANFORD
Sparkling clean!! Hospitable 12x16 living room, fireplace, 8x10 dining area off efficient 8x10 kitchen, 2 bedrooms, modernized 4-piece bath on main. In full cement basement is bright utility room. Fenced 51x128 lot. Asking only $36,900.
BILL McCARTER 592-3970

PRICE REDUCED
Well built 1200 sq. ft. 3 bedroom home. Large level lot. Ideal for small workshop. Happy Valley area. Now $67,500.
BILL McCARTER 592-3970
BOB GIBSON 658-5153

COOK-PANDORA
R3 zoned rentable 1 or 2 bdrm home. Electric heat. Key lot over 3600 sq. ft. Asking $36,500.
BOB GIBSON 658-5153
BILL McCARTER 592-3970

GLANFORD $49,900
Solid renovated 1200 sq. ft. 3 bedroom home. Full basement, separate garage. Fenced yard. A steal at only $49,900.
BILL McCARTER 592-3970
BOB GIBSON 658-5153

PACE Properties Ltd.
1640 Oak Bay Ave. 595-2413

BRENTWOOD $114,500
2 storey Colonial residence offering 4100 sq. ft. of living area on 2 floors. Features too numerous to mention, this magnificent 1 year old homep riced well below replacement cost must be seen to be appreciated. Sunken living room and family room; kitchen (18'6"x19'3") with pantry and fireplace, 5 huge bedrooms, master (17'3"x21') with 5-piece ensuite, walk-in-closet, and fireplace., Located just a block from Anglers Marina and ocean. Convenient to schools and shops. New MLS.
595-2413 JERRY DOWNER 658-8491
384-8075 Pager 344

GARDENER'S DELIGHT
630 COWPER ST.
Bright and sunny 2-bedroom bungalow located in very attractive part of the Gorge. Living room with fireplace, dining room. Third bedroom or rustic den and workshop area in full basement. 85 x 127 lot with rockeries, vegetable garden and 75 rose bushes. New MLS. $55,900 Firm.
595-2413 JERRY DOWNER 658-8491
384-8075 Pager 344

KNOWLES REALTY LTD.
Great for Children
Across from Allenby Park. Near schools. Full basement, 3-bedroom home, separate dining room, fireplace in living room, downstairs has rec. room with fireplace. Roof and kitchen cupboards approx. 2 years old. Priced at $62,000.
Kris Gudjonsson 595-3022
Bill Knowles 656-3779

Builders say SELL
REDUCED from $71,800 to $67,900
New split level 3-bedroom home near Mt. Doug Park. Large kitchen with dishwasher. Fireplace in living room. Roughed-in rec room.
Kris Gudjonsson 595-3022
384-8101

BRENTWOOD NEW DUET
Main level, 3 bedrooms, 1½ baths.
Lower level, 2 bedrooms, full bath, luxury extras and quality.
Choice location.
Flexible price and financing.
652-3753.

OWNER SALE
3-bedroom, full basement, family home, with dining room, big kitchen, stained glass windows, oak floors, sundeck. Close to Oak Bay Rec. Centre. $52,500. 595-5336.

FOR QUICK RESULTS, AND EFFICIENT service in the sale of your home call Izik Homes Realty, 382-6522.

250 HOUSES FOR SALE

BICO
BOORMAN INVESTMENT CO. LTD. — 386-7521

UPLANDS RESIDENCE
A gracious two-storey residence providing excellent family accommodation. Spacious living room, separate dining room, four bedrooms upstairs, two bedrooms down, a powder room and three full bathrooms. A most appealing family room with brick fireplace adjoins the kitchen. Large unfinished basement area for further development. Double garage and good parking. Built in 1966, this modern home is situated on nearly half an acre of property.
TOVE BARLOW 386-7521 or 477-9859
ERIC GRAHAM 386-7521 or 656-4489

FAIRFIELD
Nice home with revenue (could be easily reconverted to one family residence if so desired). Good quiet neighbourhood, close to stores, park, sea and downtown. Ideal for retired or young alike. Highly recommended. $64,500.
386-7521 OLGA ZACHARY 592-2265

BRENTWOOD
1130 HOLLY PARK ROAD
$63,500
BEAUTIFUL NEW 3-BR., 1½-bath home on large lot. Definitely not a subdivision atmosphere! Drive by at your leisure (West Saanich Rd., Left on Verdier, Right on Holly Park). For inside viewing, please call:
MRS. S. LAYCOCK
386-7521 478-8983

SIDNEY NEW HOME
2294 MALAVIEW
A new bungalow with a smartly designed exterior of brick, siding and stucco. The attractive interior of this cosy home consists of a good-size living room with fireplace, adjoining dining room, cabinet kitchen with separate utility room, three bedrooms and vanity bathroom. Wall-to-wall carpeting, electric baseboard heat with individual room control. Attached carport and concrete driveway. Convenient to the bus and corner store. Other property will be considered in trade. LISTED AT $57,900
386-7521 ERIC GRAHAM 658-4489

GREAT FAMILY HOME
3055 WASHINGTON ST.
LISTED AT $55,900
If you're looking for a nicely renovated older home, hurry and give me a call. Living room with English Collage fireplace adjoining family room. Cabinet kitchen with utility and a two-piece bath on the main floor. Upstairs 3 bedrooms and wall-to-wall and modern bath. Full basement, new plumbing and wiring. Separate garage and fully fenced. M.L.S.
MARILYN SECORD
386-7521 477-2222

ONLY ONE LEFT
$54,900
3 BEDROOMS
One of four new beautifully finished Dutch Colonial townhouses in a high, heavily treed and secluded area just five minutes from downtown Victoria. Big back GARDEN with high solid cedar fence, inviting entrance hall with 2-pce. bath, 20 ft. LR with wood burning FIREPLACE. Generous dining area. Bright kitchen with lots of cupboards and adjacent laundry. Three bright bedrooms up plus 4-pce bath and 2-pce. ensuite. Total approx. 1300 sq. ft. Price includes washer, dryer, fridge and stove. (MLS).
386-7521 JOHN PLATT 383-2700

SIDNEY BARGAIN HUNTERS ATTENTION!!
2298 MALAVIEW
Here is a good value in a remodelled home just half a block from the bus and corner store. Closed-in front sun-porch, living room with fireplace, two bedrooms, big kitchen plus small pantry. New bathroom and utility room. Electric heat. Owner will consider trade for local property.
ONLY $38,900
386-7521 ERIC GRAHAM 656-4489

14.7 ACRES
Good arable land within the 10-mile circle — brand new 1,300 sq. ft. house with 4 bedrooms. $183,000. For more information phone:
386-7521 DEAN ELLIOTT 383-7339

1111 GOVERNMENT STREET

WHITTOME'S
ROYAL OAK BRANCH
4520 W. Saanich Rd.
479-1667

MARY'S Easter Specials
$48,500. COMFORTABLE — 2 bedrm. home in desireable area. Secluded garden with a few fruit trees.
$43,500. 7 YR. OLD — 3 bedrm. home on nearly one-third acre. Country atmosphere.
479-7668 Mary McGuire 479-1667

RETIRE IN FAIRFIELD
150 MOSS
Where you can enjoy a cozy, clean 2 BR, older home (larger than it looks!) on an easy-care lot, close to stores, bus, park and waterfront. Large Rec. Rm. for visiting grandchildren — sep. garage. Enclosed front sun porch. Asking $53,900. ML-23038.
CATHY ATKINS 479-1667

EXECUTIVE
Quiet Cul-de-Sac
4520 TIEDEMANN
INVEST IN "THE BEST" Now while prices are below replacement cost! Sparkling, spacious and gracious 4-level well-built executive home with 3 BR's (4th or office), 3 baths, 2 fam. rms., 2 FPs, 2 dining locations plus other attractive conveniences. Suit U-Vic Professional. ½ blk. to bus and sandy beach. Offered at $107,500. ML-22980.
CATHY ATKINS 479-1667

ONE
Truly one of a kind home, beautifully finished — excellent floor plan — 4 bedrms. — 3 baths — 2 fireplaces. Huge family room — sewing room — fantastic work shop — lovely, lovely fenced yard — quiet friendly neighbourhood. Not quite a year old — Offered at $69,500. This is one beautiful home you can't afford to miss.
LILLIAN HENDY — 479-1667
Royal Oak Branch
J. H. Whittome & Co. Ltd.

BUILDERS SALE
Custom, quality, executive split level, 4 bedrooms, 3 baths, family room off colonial kitchen. Features wet bar and fireplace. Almost 2,300 sq. ft. finished. Double garage, treed lot, seaviews. Trades or offers on price of $96,900. 668-1142, 479-1528 after 4 p.m.

TWO-BEDROOM GORGE BUNGALOW, $49,000. Drive by 554 Vincent Ave. 384-8530.

250 HOUSES FOR SALE

JACK MEARS OAK BAY REALTY LTD.
NOW IS THE TIME—$68,500
To have a look at the value in this 3-bedroom, 1½ bath, home in the Mt. Douglas area. Two lovely old brick fireplaces, large kitchen, cedar trim everywhere and nice outlook to tall trees. You could move in immediately, so give us a call to view it. CONNIE O'REGAN 592-0454 or HANNE PRIMGAARD 598-5812. 598-3321.

ROCKLAND AREA
No spring cleaning is needed in this immaculate kept home featuring 3 bedrooms, den, living room with fireplace, separate dining room, large sunny kitchen with adjoining sundeck, fully developed basement. Easy care lot with several fruit trees. MLS. Asking $108,000. 598-3321 HANNE PRIMGAARD 598-5812.

NEW LISTING
LANSDOWNE
$139,900
A LUXURIOUS HOME
This is the unusual — everything of the highest quality — words would be inadequate for a description of this 3-bedroom home. It must be seen to be appreciated. For information and private viewing please call: BILL MOHR 598-6716 or HAROLD WHILEY 592-2798. Office: 598-3321.

OAK BAY
NEW LISTING—$53,500
3-bedroom home with full high basement and rear lane. Living room with fireplace, large kitchen and eating area. Within walking distance to shops, schools and Rec Centre. Please call: HAROLD WHILEY at 592-2798 or 598-3321.

ELK LAKE AREA
$69,500
LOVELY VIEW
Country living — just minutes from city. Three bedroom home, living room with fireplace overlooking valley and straits. Modern kitchen, dining room and large sundeck. Full size basement with rec room. Double carport on good lot. Please call: HAROLD WHILEY at 592-2798 or 598-3321. MLS.

OAK BAY BORDER
NEW LISTING—$65,500
An attractive home, 3 bedrooms upstairs with main floor very nicely done for family living. Living room fireplace, dining room and kitchen plus eating area, plus sundeck. Many extras making this a "must see." Please call: HAROLD WHILEY at 592-2798 or BILL MOHR at 598-6716 or Office: 598-3321.

SOUTH OAK BAY
$53,000
NEW LISTING
A very cosy completely renovated 2-bedroom home close to the recreation centre. Please call: BILL MOHR at 598-6716 or HAROLD WHILEY at 592-2798. Office: 598-3321.

OAK BAY WATERFRONT FAMILY RESIDENCE
Located in South Oak Bay with an unsurpassed view of Trial Island and the Olympic Peninsula, this family home faces onto a very pleasant beach with easy access from the garden. Over 100 feet of waterfront and a large bedroom family home for only $127,500. JACK MEARS at 598-3321.

ESQUIMALT LARGE HOME PLUS ADDED INCOME
Here is a 22-year-old home with 1750 sq. ft. on main floor plus income suite in good basement. This home has 3 bedrooms, dining room off large living room. Delightful kitchen with nook plus large family room. All this and more close to all amenities. Offers to asking price of $96,500. MLS. Please call: HAROLD WHILEY at 592-2798 or BILL MOHR at 598-6716. Office 598-3321.

P.R.B
P. R. BROWN AND SONS LTD.
"The People To See"
OPEN HOUSE
SAT. and SUN., 9 and 10 APRIL
2 to 4:30 p.m.
975 DICKER ROAD
HAPPY VALLEY
5.10 ACRES
Spacious home with smart, ranch-style kitchen. Oak floored living room of good proportions with stone fireplace. Full cement basement, 2 garages. Two modern barns with loose boxes. 2 Paddocks. This good, level land has excellent potential with B.C. Gov't. Community Plan. Listed now at $139,000. MLS
Don't miss this opportunity. Call
STAN WINTERBOTTOM
Res. 598-2253 Off. 385-3435

WONDERFUL VIEWS
OPEN HOUSE
MONDAY, APRIL 11
2 to 4:30 p.m.
7201 SEABROOKE ROAD
Off Stelly's Cross Rd.
New well-built home on 90x100 lot in Central Saanich. Large living room and dining room, kitchen and eating area. Master bedroom with walk-in closet and ensuite bathroom. Two bedrooms and 3-pce. Wall-to-Wall carpet. Carport for 2 cars. Near school in nice location. Act now to benefit from lower interest rates. Asking $69,900.
STANLEY WINTERBOTTOM
Off. 385-3435 Res. 598-2253

Island Homes Ltd.
2504 DOUGLAS
386-7545

GORDON HEAD
Spacious 2 BR Home with 3 extra BRs in high basement. Very large family room off the bright kitchen. Gleaming HW floors in nicely planned living and dining room. 2 fireplaces, double carport plus drive-in grage. Half acre lot that can be subdivided. High hedges, fruit trees and a garden area make this a very attractive home. Call Ron Crow for more information. 592-4989.

"FAIRFIELD"
8-yr.-old 3-BR home, close to school and shops. Vacant only $69,500. Call Ron Crow, 592-4989.

FABULOUS VIEW
"Just Listed" 4 BR home in a choice area with a panoramic ocean and mountain view. Large bright L-shaped living and dining room with heatilator fireplace. Convenient large bright kitchen with sundeck. Spacious Master BR with dressing room and full bathroom. Games room. Den and Family room together with a nicely landscaped lot with garden area and fruit trees makes this a real buy at $119,500. This home is exceptionally well built with THERMOPANE windows, double doors, 4 and 6-inch insulation and zone controlled electric heat. To view call Ron Crown 592-4989 anytime.

$47,950
Newer, spacious 3-bdrm., 1½ bthrms., carpeted home with basement near bus schools. The Netzels. 479-9450.

FAIRFIELD — TWO-BEDROOM, full basement, $54,500. Phone 592-1353.

250 HOUSES FOR SALE

Ridley Bros. Development Co. Ltd.
478-1721
Member Victoria H.U.D.A.C.
NEW HOMES
COLWOOD
WISHART RD.
(Turn right off Metchosin Rd. at Colwood Firehall)
ALL HOMES WILL BE OPEN
Mon.-Wed.-Thurs.-Fri. 3-9 P.M.
Sat. & Sun. 9-5 P.M.
(OTHER TIMES BY APPT.)
PRICED FROM $60,900 (WITH 5 YR. WARRANTY)
90% FINANCING AVAILABLE O.A.C.
LOW LOW TAXES.
APPROX. $300. YEARLY (NET)
B. FORD
Off. 478-1721 Res. 385-6916

CADBORO BAY
4 BRS—2 BATHS
SEAVIEWS
ASKING $86,500
POSSIBLE EXTRA LOT
This lovely home, built in 1943 and completely updated in 1969, has 2,000 sq. ft. of luxury living space on two floors. Located in the preferred Cadboro Bay area close to the sea and all amenities. The large seaview lot was conditionally approved for subdivision, so as to create an extra lot, in 1970. Although no action was taken at that time, we feel — based on the letter of tentative approval — that there is a possibility of subdividing. MLS. For appointment to view call GEORGE BLACK, 382-2426 or 383-4124 anytime or ROBERT YOUNG 383-9898. Park Pacific Investments Ltd.

THERE'S STILL TIME
To choose your own color scheme and carpeting for this delightful home in Dean Park Estates. 3 Bedrooms, vaulted ceilings in livingroom and master bedroom (with en suite). All this on one floor with everchanging panoramic ocean and mountain views. Extra features include:
—Large fully serviced lot
—Built-in:
—Intercom
—Stereo
—Vacuum
—thermopane windows
—Heatilator fireplace
All these features add up to make this not just another house but a home. Asking $95,900. Call:
M. K. LAWSON — 479-8813
OR
PARK PACIFIC INVESTMENTS
383-4124

Northern Pacific Realty Ltd.
309-1020 McKenzie Ave.
479-1687 (24 hrs.)
$35,900
Starter or investment, 3 bedroom, easy care lot. Must be sold. Courtesy to all realtors.
ALICE MOORE
592-4529
Nottingham Area
OAK BAY
Triple A location. 4 or 5 BR, separate Dr, Fireplace in LR, W-w carpet, 2½ bathrooms, recreation room, back lane, Secluded lot. June possession. Courtesy to all realtors. Exclusive. $84,600.
ALICE MOORE
592-4529

LS REALTY Independent LISTING SERVICE
APPRAISED AT $72,000
ASKING $65,900
This ½ acre, 1,300 sq. ft. rancher with family room, workshop, hardwood floors and a beautifully treed lawn and garden area was recently appraised by P. G. Jackson. The owner is moving out of town and will look at all reasonable offers to $65,900. On Epsom Drive near Cedar Hill Rd.
REDUCED $9,000
OPEN MON. 1:00-3:00
3-bedroom rancher on an acre of first class view. Was $78,000 now a reasonable $69,000. Immediate possession available. 2437 Keating X Rd. (off Pat Bay Highway).
ROB DANIELSEN 595-4482
Velox Investments Ltd. 388-4942.

LOVELY HOME
3334 BROWNING
ASKING $64,900
Only 3 blocks from Sears; 4 from Shelbourne Plaza; one from bus line and convenient to schools. Move right in, the home is immaculate. All rooms are large; 2 bedrooms on the main and 2 in the finished full cement basement that has a large family room as well as drive-in garage — all completely finished. The well fenced lot is like a park with shrubs and bushes galore. Area is quiet and presently being improved with additional park area and landscaping by the municipality. You must see this home inside and out. To view call F. Beamish Bus. 385-5113 or Res. 592-2120 MLS 22428. Frank Beamish Realty.

$73,500 — SOUTH OAK BAY MLS.
Solid 1912 special. High basement, graceful curving stair, original chandelier. 3 enormous bedrooms, walk-in closets. Two mint fireplaces. Huge unaltered kitchen and pantry. Recent re-wiring. Copper plumbing. Must be sold. Please call: LYNETTE DELAHUNT at 598-3321.
JACK MEARS OAK BAY REALTY LTD.

BY OWNER
NEAR BUTCHARTS GDNS
5-Bdrm — 3 Bathrm home for $65,900. Immaculate throughout. Large fenced lot. Built-in dishwasher. Quiet cul-de-sac. Over 2,000 sq. ft. finished area. Phone 652-5805.

GORDON HEAD, NEAR REC Centre, bus route and school with sea glimpses and view of Islands. Three bedrooms, plus complet

250 HOUSES FOR SALE

GARDNER REALTY Ltd.
895 FORT STREET

TAKE YOUR PICK!

OPEN HOUSE

MUST BE SOLD

Executive type 4-level split near Gorge Vale Golf Course. This home must be seen inside to really appreciate its value. Immaculate throughout the 2080 sq. ft. of finished living area. 3 or 4 bedrooms, 3 bathrooms, 2 fireplaces and more extras! Owners transferred. Reduced for quick sale. NOW ONLY $74,500. MLS 23955.

NEXT TO BUTCHART GDNS.

Lots of room and charm here. Situated on a beautifully landscaped treed lot, this 4-level split home has 3 bedrooms, LR and DR, on the two main levels with 2 more levels ready for you to finish to your own needs and taste. Parking for 4 cars or what have you! ASKING $75,900. MLS 23179.

BRENTWOOD—

Brand new, features 3 bedrooms, 2 bathrooms, 2 fireplaces, finished rec. room, and roughed-in 4th and 5th bedroom and 3rd. bathroom with all the heating installed. Thermopane windows throughout, double carpet and wrap-around sundeck. A lot of home for $73,900. See it today and make an offer. NEW MLS 23670.

BURNSIDE—

This 3-bedroom home has quality and class throughout. Custom-built by present owner and features many extras such as, walnut mantle piece with built-in bookcases, walnut kitchen with built-in dishwasher, etc. If you need an in-law suite, there is a ready-made one in the professionally finished 'out of ground' basement. PRICED TO SELL AT $68,800. New MLS 23621.

HAPPY VALLEY—

A beautiful package if you prefer the country life. A 0.52 acre site with trout stream in the back, a new 640 sq. ft. drive-in workshop, plus a 1,280 sq. ft., 3 bedroom home only 7 years old. All for only $56,900. New MLS No. 23607. Vendor would consider a trade for a 2-bedroom, full basement home closer in.

GLEN LAKE—

2 acres of natural setting. Quality-built home with beautiful finished basement. Has 3 or 4 bedrooms, 3 bathrooms, 2 fireplaces. A true family home. ASKING $78,800. NEW MLS.

For viewing any one of the above fine homes call:

BILL WEISS
385-7721 598-8443
Or Your Realtor

Engineered Homes

WELCOME To Our Neighbourhoods

Northridge Terrace

New homes on top of the world. Open for your inspection, 2-7 p.m. Wed., Thurs. and Friday, 1-5 p.m. Sat. and Sun. Follow the orange signs of Vanalman Avenue.

Campus Views

In Gordon Head
Open for your inspection, 2-7 p.m. Wed., Thurs. and Fri., 1-5 p.m. Sat. and Sun. Follow the signs off Shelbourne at Blair to 23 new homes, on Osgoode Pl. off Laval.

Cedar Shores

In Central Saanich
OPEN FOR YOUR INSPECTION 2-7 p.m. Wed., Thurs. and Fri., 1-5 p.m. Sat. and Sun. By the shores of Saanichton Bay. 30 new homes at James Island Road and Lochside Drive.

To View at Your Convenience Please Call
Harry Atkey 598-1737 or Ron Cherway 479-4949

Engineered Homes

385-6211 or SHOW HOME 479-2611

FANTASTIC SEAVIEW

LUXURY RESIDENCE
HIGH ABOVE CORDOVA BAY

Custom built home, on quiet cul-de-sac, prestige location, 1730 sq. ft. main floor, attractive entrance, large living room, tapestry brick fireplace, formal dining room, bright kitchen, seaview from each room, 3 bedrooms, 2 4-piece bathrooms, lower floor has 1180 sq. ft., rec. room with floor-to-ceiling fireplace, bar-b-cue, wet bar, all broadloomed, seaview windows, large utility room, 800 sq. ft. deck, 2-car carport, beautiful grounds with flowering shrubs, rose beds, fruit trees, professionally appraised at $124,000. Contact owner at 658-5036.

SIDNEY VALUES

$53,000 — 5-yr.-old, 3 bedroom, full basement contemporary home. Feature fireplace in L-shaped living-dining area. Kitchen with good eating area.

$64,400 — Fully developed family home. Over 2,000 sq. ft. finished. 4 bedrms, rec room, plus den. L-shaped living - dining room. Vendor wants action. Call now to:

595-5171 DOUG POSKITT 477-0645
Canada Trust

$57,500 OR NEAREST OFFER, QUIET STREET, 3 MILES DOWNTOWN, 3 B.R., FIREPLACE, LARGE RUMPUS ROOM, LARGE GARDEN WITH FRUIT TREES. OPEN HOUSE, ALL EASTER WEEKEND, 3358 SALSBURY, 382-4016. NO AGENTS.

BY OWNER: 4-BEDROOM HOME 2750 sq. ft., Highland district, 2 fireplaces, separate dining room and large living room. Sandwood kitchen, completed rumpus room, 13'6"x32', 2 bathrooms and office, large utility room, and separate workshop 1100 sq. ft., 12' ceiling, heated. Asking price $97,000. 479-1160.

OAK BAY EXECUTIVE
3466 PLYMOUTH ROAD
BY OWNER AT $92,500
Two bedrooms and den (or third bedroom), formal dining room, over 1,550 sq. ft. Plus double carport and workshop-storage. 592-0242

OAK BAY
Denison Road. Spectacular views from all rooms. Architect designed home. Hot-water heating, wall-to-wall, double garage. Owner, 592-4410.

250 HOUSES FOR SALE

FARMER
INVESTMENTS & REALTY LTD.
825 BAY STREET 382-2134

UPLANDS

A superbly built one-owner home of classic design. Over 3,800 sq. ft. of living area on 2 levels — 4 Bedrms — 2½ Bathrms — 3 open fireplaces. Many deluxe features — dual-zoned hot water heating, decorative leaded panel windows — 38 ft. family Rm with bar, plus a 20x35 heated outdoor pool. On nearly ½ acre of beautiful grounds. $172,000.
GERRIE HUTTON
382-2134 or 386-3927 (Res.)

BROADMEAD

One-of-a-kind executive retirement home in a lovely area of Broadmead. A unique and different floor plan with 2,000 sq. ft. of living area on one level. 2 Bedrms (Master king-size with 4-Pce. bath ensuite) Sunken Liv. Rm, formal Dining Rm — Beautiful kitchen with Dishwasher — adjacent fireplaced Family Rm, plus large billiard or music Rm. Quality broadloomed with matching wall-to-wall draperies. The wide expanse of glass and patios encompasses the natural park surroundings and affords complete privacy from the street. $119,500.
GERRIE HUTTON
382-2134 or 386-2927 (Res.)

S X S DUPLEX

Most attractive long, low Rancher tucked away at the end of a quiet lane in a prime residential area of the Gorge on a private professionally landscaped 80x175 lot. 2 Bedrms each side — large Liv. Rms with Dutch doors to lovely garden — separate full-size Dining Rms — Spacious well designed kitchens with 4 colored appliances. Close to bus, shopping and the beautiful Gorge walkway. Ideal for the couple looking for a nice home with excellent revenue. $84,900 (MLS)
GERRIE HUTTON
382-2134 or 386-3927 (Res.)

MILL BAY

Views, views, views — spectacular panorama of Sea, Islands, Saanich Peninsula and the beautiful surrounding country side — 3-year-old contemporary family home — 4 Bedrms — 2½ Bathrms — charming Family room with old brick heatilator F.P. — gracious Liv. Rm. with white sculptured brick F.P. — separate Din. Rm with extra wide sliding door to wraparound sundeck — superb kitchen with loads of cabinets and counter space. Expensively broadloomed throughout and in impeccable condition. Only the sky limits the view, but the price is down to earth at $74,500 (MLS).
GERRIE HUTTON
382-2134 or 386-3927 (Res.)

WATERFRONT

Open House Easter Monday 1:30 to 5. 560 Lansend Road. See display ad Saturday Times — Sunday Colonist for details on this beautiful waterfront property. $124,500. (MLS). For prior viewing please call
GERRIE HUTTON
382-2134 or 386-3927 (Res.)

$64,900
3400 BROWNING

3 bedrooms, California style home. Complete basement in-law suite, large corner lot with many new fruit trees. All schools and Sears Shopping Centre within 6 blocks.

Boyd Sadler
382-2134 592-1929

mann
T. L. Mann and Associates Ltd.

WERE 40 NOW 12
NEW HOMES FROM $64,750

A quiet, close to town subdivision — 3 cul-de-sacs to choose from — no-through streets. Not the typical feeling — some level lots, others with lake views or look over surrounding area. Some nestled into trees just like living in the country, yet 5 minutes from town. These homes are priced to sell and going quickly. Consider some of these extra features:
—rockwork faced entries, concrete drives
—carpeted entry lobbies to most
—daylite basements — easy to develop that extra 4th bdrm, party-room or second full bath
—many have 2 finished rock-faced fireplaces
—fancy wallpapers, extra finishing
—walk to busline, shops, all schools.
Prices from $63,440 up to $69,750 and two unique 1½-storey homes nearing completion at $78,900. Low down payments possible to qualified purchasers. Vendor may carry a second mortgage. Interest rates 10 to 10¾%.
Visit our furnished display house. Located off Lodge Avenue between Saanich Road and Quadra Street. MLS
OPEN WEEKDAYS 2 to 4:30
OPEN SATURDAY 1 to 5:00
For further information call 598-5144

TOWN AND COUNTRY REALTY
3579 DOUGLAS STREET
382-7276

MOVING MUST SELL

Magnificent view property with over ½ acre of park-like tranquility. The 11-yr.-old home is over 1,200 sq. ft. on the main with 3 bedrooms, cozy living room with floor-to-ceiling old brick fireplace and sliding glass doors on to a huge 28x10 ft. sundeck; nice size 10'x12' dining room and convenient wrap-around counter kitchen with built-in range and oven. Downstairs is completely finished for either 4th bedroom and rec room with wet bar or an in-law suite. Asking an unbelievable low price of only $72,900. (New MLS) Phone Jim Webber, 382-7276 or 658-5977.
T & C Realty

EASY TERMS TRADES CONSIDERED

Brand new home in Gordon Head near University and schools. Features wall-to-wall carpet throughout — floor-to-ceiling fireplace — separate dining room with bay window. Large kitchen with eating dn dishwahser. Two FULL bathrooms oe en suite. Full basement with plumbing roughed in for third bath. Wired for washer and dryer. Second fireplace roughed in. Sundeck off dining room. This is a very pleasant cheery room and could be yours with easy terms or a possible trade on your existing home. Immediate possession. Further information from B. Lawless at 382-7276 or 598-8322, or Jim Webber, 658-5977

VERDON MANOR
Children welcome, covered and open play areas, near new building, large two-bedroom suites now available. Phone Mr. MacArthur at 382-8489 for details.

250 HOUSES FOR SALE

D F H 477-7291
D.F.H. Real Estate Ltd.
1559 McKENZIE AVE.

OPEN HOUSE
SEAVIEW
6744 WELCH RD.
Sun. 1:30-4

Absolutely immaculate home! (10x150 manicured lot, 4 bedrms., 2 fireplaces; dream kitchen; large dining rm., living rm., rec. rm. with wet bar, dble. garage with ELECTRIC door, billiard rm. and about 20 more deluxe extras! Drive down Martindale to Welch and turn left. Full price: $125,000. Call

ELFIE JEEVES
477-7291 (Bus.) 477-6257 (Res.)

Scott Street Starter

Everything you could want in a 2-bdrm., no-step home. A FIREPLACE and wood frame windows are features in the cozy living room. A large sunny MODERN KITCHEN with NEW CABINETS, LAUNDRY AREA and eating area. Sliding glass doors take you to a PRIVATE PATIO in the fenced backyard. A separate GARAGE WITH WORKSHOP and cement driveway complete this CHARMING HOME. Very flexible financing. Let's discuss your down payment to avoid disappointment. ONLY $46,900. MLS 23308. Call now:

Eileen Mills
477-7291 (Bus.) 477-7050 (Res.)

DRIVE BYS!

$43,500 — 1051 VERDIER. 2-bedrm., no-bsmt. home on 75x138 lot.
$61,900 — 539 BUNKER RD. 4 yrs. old, 3 bedrms., full bsmt. sitting on a lot 110x130 (Aver.)
$55,950 — 125 BURNETT. 2 bedrms., full bsmt. with rec rm., den and 1-pce. finished.

LORNE BARR
477-7291 (Bus.) 383-5484 (Res.)

COUNTRY! COMFORT! COZY!

Drive by 539 BUNKER RD. Then give me a call to view! 3 bedrms., en-suite off master, living rm. and dining rm. with W-W, large kitchen. Then bsmt. with roughed-in rec. rm., family rm., and W-D facilities. MLS. Price $61,900.

LORNE BARR
477-7291 (Bus.) 383-5484 (Res.)

Upstairs, Downstairs
$56,900

Let your in-laws live upstairs in self-containment and enjoy your privacy downstairs. Located high on a hill near Town and Country Shopping Centre with pleasant views of the Olympics and Sooke Hills. Accommodation includes 2 bedrms., L.R. and D.R., Rec. Rm., laundry rm and kitchen on main plus 2 bedrms., etc. up. Ask me to bring the key please. MLS.
A. J. "SANDY" CRAWFORD
477-7291 (Bus.) 477-1561 (Res.
BRIAN SHARP
477-7291 (Bus.) 384-8075 (Pgr. 422)

WILLOWS OAK BAY 4 BEDRMS.

Character home with BEAMED CEILINGS in L.R. and D.R., 2 FIREPLACES, modernized kitchen with DISHWASHER, 2 Bathrms. Close to beach, schools, Rec. Centre (swimming, etc.). Asking $71,900. MLS.
BILL BATES
477-7291 (Bus.) 592-4077 (Res.)

EASTER WEEKEND DRIVE-BYS

LANGFORD
1) 2742 GRAINGER. $45,900. Lovely 2-bedrm. home tastefully decorated. Large lot, snake roof, attached carport. Must be sold as vendors have purchased. MLS.
2) 2846 LAKEHURST. $61,000. 2-yr.-old colonial home. 4 bedrms., large rec. rm., R.I. family rm., lots of room for growing family. MLS.
3) 2556 WENTWICH. Something a little different! 3-bedrm. home set well back from the road. The rustic design blends into well-treed ,26 acre lot. Cedar siding, cedar decking, vaulted ceilings, custom-made cupboards. Beautiful carpet. Asking $64,900. JO-ANNE, 477-7291 (Bus.)

SAANICH PENINSULA
2183 TANLEE CRES.
3 BEDRMS.
$99,900

1) If you need space, you must see this elegant rancher situated on a large lot with Valley and mountain views. Sunken L.R. with teak panelling and lge. picture windows. Family rm. with rock F.P., also pool rm. MLS.
2) 5357 SPARTON ROAD. Attention: PRIVACY HUNTERS!! New listing, 3-bedrm. home on i-acre in the Prospect Lake Area. Inside the home is remodelled. Large kitchen and living rm. Well-treed property with stream running through. Fenced area for a horse. Dble. garage. MLS, $74,900. JO-ANNE, 477-7291 (Bus.)

SIDNEY
1) 2260 MALAVIEW. Cozy, 2-bedrm. home on 50x120 lot. Kitchen with pantry and handy laundry rm., L-shaped L.R. with F.P. MLS. $45,000.
2) HANDYMAN SPECIAL! 1-Bedrm. home in need of carpets and panelling. It has been rewired and has new plumbing. This is perfect for a young couple. $33,500. FOR MORE INFORMATION ON ABOVE HOMES, CALL:

Jo-Anne Yellowlees
388-6275 (Pgr. 2572) 656-5054 (Res.)
or 477-7291 anytime

68 Obed Ave.
Just Perfect!

Character features where they count — in the L.R. and D.R., beamed ceilings, gleaming wood floors, a tile fireplace and separate piano-seating alcove. The kitchen, however, is as modern as tomorrow — completely remodelled, it comes with a built-in dishwasher and range and has sliding glass doors off the sunny eating area to the new deck. 3 bedrms. and a spacious bathrm. complete this exceptionally well-decorated home. Included in the very realistic price of $59,900 are all draperies. Look for the home with the beautiful tree in the front yard, then call:
LEANORE JACKSON
477-7291 (Bus.) 592-9594 (Res.)

SET YOUR SIGHTS HIGH!
3710 Kootenay Pl.
(OFF DONCASTER SUMMIT)

Spectacular views of city, sea and mountains highlight this custom-built 4-bedrm. home. Enjoy the peace and serenity of a home located high above the city on a quiet cul-de-sac, yet within blocks of schools and major shopping centres! The spacious L.R. and D.R. lend themselves to gracious entertaining, the kitchen is large and bright, 2 fireplaces, 2 bathrms, a large deck and a beamed professionally finished rec. rm. make this an outstanding home at the very realistic price of $69,500. MLS. To view this exceptional property, please call:
LEANORE JACKSON
477-7291 (Bus.) 592-9594 (Res.)

TAKE ADVANTAGE

and buy this new 3-bedrm. Gordon Head home at its reduced price of $64,900. There's a lge. sundeck off the kitchen and dining rm. and all face south. Other features are thick carpets, 2 full bathrms., 2 fireplaces and a lge. drive-in garage suitable for a workshop. Excellent financing available also.
A. J. "SANDY" CRAWFORD
477-7291 (Bus.) 477-1561 (Res.
D. F. H. REAL ESTATE LTD.

250 HOUSES FOR SALE

D F H 477-7291
D.F.H. Real Estate Ltd.
1559 McKENZIE AVE.

CORDOVA BAY EXECUTIVE NO-STEP

Deluxe no-step, 4-bedrm rancher on a lovely quiet cul-de-sac on Cordova Ridge with beautiful sea views. Charming exterior with immaculate landscaping and seclusion. Elegance and quality highlight this beauty. Formal living rm. with floor-to-ceiling fireplace and bay window. Large dining area with vista views. Bright kitchen with excellent eating area. Master bedrm. with 4-pce. bathrm. Two and a half bathrooms. Family rm. downstairs with old brick fireplace. One of the prettiest homes in Cordova Bay! Just off Haliburton. New MLS at $109,000.

PHIL WARREN
477-7291 Anytime

david burr LTD.
655 FORT ST. 384-9335

GARDENER'S PARADISE
PRIVACY
OCEAN VIEW
SAXE PT. AREA

A terrific combination, 2 bedrooms, sunken living room and lovely ocean views — on the front of this charming Esquimalt home. Large hedges and shrubbery give complete privacy to this home and grounds near the end of no through street. 2 doors away from Saxe Pt. park access and across the street from the ocean. This delightful home will not last at:

$49,500
Exclusive with
MICHAEL BURR
384-9335 598-2079

AND THEY'RE OFF
$39,500

Great starter bungalow on easy-care lot. Completely redecorated interior, 2 bedrooms, utility room, living room with heatilator fireplace, large kitchen, sliding glass onto patio area and separate garage all near the Helmcken Hospital site. MLS 23646.

$39,500
MICHAEL BURR
384-9335 598-2079

MODERN FLAIR
EASY CARE

About 1000 sq. ft. in this 5-year-old modern home close to downtown yet in a good area. 2 bedrooms plus extra room — fridge and stove included. Paved driveway and carport all on an easy-care lot. Possession August 1st.

$49,900
MICHAEL BURR
384-9335 598-2079

GARDNER REALTY Ltd.
895 FORT STREET

"I'M A LITTLE BIT COUNTRY"

I'm a 1,200 sq. ft. rancher and I'm normally a warm, cozy home with natural wood panelling to highlight my FP, and 3 good-sized bedrooms (master 17'7"x11'3") with H-W floors throughout. I have a large kitchen with built-in stove and oven. My feature window in the LR looks out over the large patio, up onto terraced gardens past a 12'x19' garden shed to a forrested park-like property behind. I have a 250 sq. ft. workshop (wired). My owners are transferred to Florida, and I need another nice family to live with me. $54,900.
385-7721 Kent MacLeod 595-4273

OAK BAY
$65,900

This 4-year-old home is uniquely located between Willows Beach, Carnarvon Park and Oak Bay Rec. Centre. It features 3 bedrooms on main, living with fireplace, in-line dining room and large kitchen with sundeck off. Full high basement has large bright laundry room and roughed-in 39'x13' rec room. New listing.
385-7721 Kent MacLeod 595-4273

3-BEDROOM IN-LAW SUITE

Goes with this 3-year-old home. This excellent accommodation has 3 bdrms, LR with FP, large kitchen with eating area and 4-pce. bath in each suite. Quadra McKenzie area — $65,900.
385-7721 Kent MacLeod 595-4273

Montreal Trust

EAST SOOKE

Secluded retirement cottage over ½ acre trees, creek, and garden. Municipal water, electric heat. Large carport. Near the sea. Offered at $37,500.
386-2111 A. PEAKER 477-3957

NEW LISTING
HIGH QUADRA

Very attractive starter or retirement home. 720 sq. ft. in immaculate condition. 2 BR, heatilator fireplace, electric heat, very pleasant garden. Price $49,900.
386-2111 A. D. WHEELER 477-4789

NEW
EXCLUSIVE LISTING
ONLY $5,000 DOWN
—3 or 4 Bedrooms
—Den or Sewing Room
—Laundry room
—Fridge and stove
—H-W floors throughout
—Attached enclosed garage
All located on a large lot located at 789 HOCKLEY in Langford, off Goldstream and Peatt.
FULL PRICE $49,900
386-3124 J. COLWELL 479-4670
386-3124 R. D. LAW 478-9174
SEASPRAY PROPERTIES LTD.

JAMES BAY DUPLEX

456 Niagara Street
Two 2-bedroom suites, lower suite vacant, completely renovated, separate meters, stoves, fridges, carpets, drapes, large lot — 59x125. Reduced to $69,000, $60,000 assumable mortgage with total mortgage payment of $525. 658-5822.

BY OWNER

Lakehill area, immaculate compact 12-year-old home. Two bedrooms, living room with fireplace, dining, four-piece bathroom, eating area in kitchen. Basement includes bedroom, den, two-piece bathroom, drive-in garage. Asking $59,700. No agents. Phone 479-3761.

BUY PRIVATELY AND SAVE

4-year-old custom built home, near water, with rented basement suite, for particulars phone 642-5050.
Absolutely no agents

SACRIFICE

New, deluxe home, 2 bedrooms up, 1 down. Rock fireplace, patio, sunny exposure, lawn in, quiet crescent, underground services, all school levels nearby, near Tillicum. $56,995. Phone 386-8335.

250 HOUSES FOR SALE

FOR SALE
Royal Trust

OPEN HOUSE
1533 GRANADA CRESCENT
TUES. and WED.
APRIL 12th-13th
4:00-7:00 p.m.

Located in the Mt. Doug area, this tri-level house must be sold due to transfer. Maybe it's not a good drive-by, but boy is it worth looking at inside! Over 1700 sq. ft. of finished living. Yes! We are asking $69,900, but come and see us and make an offer. In attendance:
VIVIAN M. ROBERTS
477-0191 477-0281

EASTERD RIVE BUYS

1. 1888 Dean Park. Rd. Deluxe 3 bedroom, acre. $88,900
2. 2746 Roseberry Ave. New 3-bedroom, MLS 23526. Asking $74,000
3. 1893 Hillcrest. 5-bedrooms or 4 and den. MLS. 22923. $119,500
477-0191 JACK MOEN 658-5448

OAK BAY
SEA VIEWS

Comfort and quiet can be yours in this 3-bedroom home tucked away in a quiet area. 1213 sq. ft., double plumbing plus full basement. Well landscaped 84x175 lot. Vacant possession. MLS 23643. Phone:
477-0191 JIM DONNELLY 652-2228
477-0191 KEITH LECBLE 598-1667

SAANICH PENINSULA
SEAVIEW

2070 sq. ft., 4 bedrooms, 2 fireplaces, 2 baths plus 1 roughed in. Family room, games room, large sunny deck off kitchen. Boating and fishing only 1 block away in Brentwood Bay. MLS 23549. Phone:
477-0191 JIM DONNELLY 652-2228

DEAL OF THE CENTURY
DEEP COVE

Over half-acre. Seclusion. Brand new, quality construction. 1560 sq. ft. finished. $76,500. Below replacement cost. Very desirable area, a must to see.
477-0191 BILL KAPTEYN 652-1242

2342 SQ. FT. OF WELL FINISHED LIVINC ACCOMMODATION

1 year old, valley views, Central Saanich. Must sell. $72,500.
477-0191 BILL KAPTEYN 652-1242

SOUTH OAK BAY

Tudor style up-and-down duplex on .33 of an acre of parklike property. 2434 sq. ft. in all with 2 fireplaces on main floor and one up. Superb views from upper suite. Could be converted back to large family home. Asking $99,500. Exclusive with HAZEL CAMPBELL 384-8001 or Res. 592-0632 anytime.

CADBORO BAY AREA
$62,500

Ideal retirement home featuring living room with fireplace, dining area, completely remodelled kitchen, 2 bedrooms and 4-pce. bath. Excellent size lot. MLS. For details call
PETER TER VEER 384-8001 or
Res. 479-1588

FAIRFIELD AREA
$71,900
F-A-N-T-A-S-T-I-C

That's the only word to describe this family home. It is completely redone by the present owners. Living and dining have luxury carpet and 2 fireplaces. Entertaining size kitchen, new cupboards. Dishwasher, garburator. 4 bedrooms and spacious 4-pce. bath. Full basement. If you like charm this has to be it! MLS. Call
PETER TER VEER 384-8001 or
Res. 479-1588

LOW, LOW PRICES

1. City location $34,500. Two-bedroom, 4-pce. bath, small lot. Less than $2,000 down. MLS.
2. Across Park, $37,900. Cute and cozy one bedroom home, 600 sq. ft. but has full basement in Haultain area. Sep. garage. Excellent investment. MLS.
PETER TER VEER 384-8001 or
479-1588

2854 CHURCHWOOD

is a special home, expert landscaping and a fully fenced lot among the tall timbers. 4 bedrooms (master ensuite). Well proportioned LR with unusual fireplace. Separate dining, large kitchen. Rumpus room with FP, workshop and sundeck. Too condition. Low price. Glen Lake Area.
DAR GARSIDE 384-8001

GORGE
PRICE REDUCED

Dandy starter or retirement home with 2 bedrooms. Full basement, electric heat and a good lot fronting on two streets. Full price only $41,900. MLS.
WALLY MILLIGAN 384-8001 or
477-5144.

NEW LISTING

Located on high view lot — lovely 4 bedroom home in spotless condition — large living room with fireplace — separate dining room — kitchen with eating area — fully furnished self-contained one bedroom in-law suite. Vendor transferred so must sell. Asking $79,900. To view please call JESSIE McGRATH 384-8001.

PARADE OF HOMES

JUBILEE AREA
1. Large family home only 12 years old that has only had one owner. Very well maintained both inside and out. 3 levels with 7 bedrooms, 2 fireplaces, 3 bathrooms, Main floor and upstairs hardwood floors. Home would lend itself to in-law suite or student accommodation. MLS.
2. GORDON HEAD
Like new 4 way split-level. Dining room and living room with floor to ceiling fireplace and elegant drapes. Well planned cabinet kitchen with family size eating area. Ash picture frame panelling in family room, 4 bedrooms, 3 baths, room for large rec-room with fireplace. MLS.
3. NORTH OAK BAY
Rancher with shake roof set among the oak trees. 1668 sq. ft. of custom quality. Home borders the Uplands golf course. Perfect retirement home in prestige area. MLS.
4. LANSDOWNE
1300 sq. ft. no-step bungalow in prime area. 3 large bdrms, 1½ baths, sunny dining area with door to covered patio. You must view this property to see the excellent value. To view any of these prime homes call HAZEL CAMPBELL at 384-8001 res. 592-0632 anytime.

COLWOOD AREA
ASKING $59,900
958 TERLANE

Drive by this spotless 5 year old bungalow. 4 bedrooms plus den, large rec room. L shaped living-dining room, handy working kitchen with eating area. 2 bathrooms, fully fenced lot. Nicely landscaped front and rear. Located on a quiet cul-de-sac 1 block from school. For private showing call CHES HAYS 384-8001 or 658-5663.

EASTER WEEKEND DRIVE BYS
CALL JOHN OR JOYCE TO VIEW

1993 KALTASIN — SOOKE — a 10 suiter at $125,000 — self supporting with $10,000 down.
ADJOINING 4 BEDROOM Panabode on 1 acre — 99' waterfront at $79,000. Buy one or both MLS.
2365 BELLAMY — THETIS HEIGHTS — A lovely 3 bedroom home with basement suite at $69,900 MLS.
107 MARLER DRIVE — 2 bedroom with full developed basement for $64,900 MLS.
3343 HENDERSON NORTH OAK BAY — 3 bedroms plus basement at $71,500 MLS.
1650 BARKSDALE — Brand new 3 bedroom beauty at $89,500 MLS.
910 TERLANE — just listed 3 bedrooms plus at $58,500 MLS.
View anytime with JOYCE MILLER 479-9471 or JOHN MORRY 592-9770 or 384-8001 or 388-5464 Pager 412

250 HOUSES FOR SALE

FOR SALE
Royal Trust

7980 WALLACE DRIVE
LOVELY PASTORAL VIEWS
$82,000

Central Saanich beauty — owner's transfer is only reason for selling this immaculate Tudor home. 3 bedrooms, 2 bathrooms, spacious living room with bay window, dining room with sliding glass doors to sundeck. Lower level is professionally finished and offers recroom with FP, 2 pce bathroom and 4th bedroom. Large fenced lot 84x165. Truly a real charmer. Apts to view anytime thru
CONNIE REYNOLDS
384-8001 or Res. 477-8914

EASTER SPECIALS
4478 EMILY CARR DR.
SUPERB EXECUTIVE

Almost 3,000 sq. ft. of excellent craftsmanship to delight the eye, quality carpets, 2 free-standing rock fireplaces, 3 bathrooms, 4 bedrooms, all in a treed setting which only Broadmead provides. The entire house is bright and airy due to the many large windows and sliding glass doors to the three different decks. Listed at $130,000 but anxious owners will seriously consider reasonable offers. Appt. to view just call
CONNIE REYNOLDS
384-8001 or Res. 477-8914

UPLANDS HOME
INDOOR SWIMMING POOL

Designed and built to meet all the needs of a large modern family. Large indoor heated swimming pool with change room and sauna — billiard room with shuffleboard — 2 large family rooms with fireplaces, six (or more) bedrooms (all very large), 2 of which have ensuite bathrooms. All this on a .6 acre lot — fully landscaped with a circle drive — parking area for boats, trailers, etc. Large patio and barbeque area adjoining the swimming pool. This superb executive family home must be viewed to be appreciated. Those who have seen this property agree that this is one of the most outstanding homes in Victoria. Sensibly priced at $295,000. For full particulars and appointment to view please call
HAZEL CAMPBELL
384-8001 or Res. 592-0632

Charman Pacific Realty Ltd.
608 Broughton Street

KINGSIZE!!

Kids moved out? Just for you! Indulge yourself, be sure to see this unusual 2-bedrm. home. Kingsize master bedrm. - LG. dressing rm., with custom cupboards. Sep. DR., 2nd. bedrm. made into a super den, bsmt. with more bit. in cupboards. Lg. sunny corner lot, private rear garden — built in BBQ. Heated greenhouse, double carport. An easy-care home and garden in a quiet area of Cadboro Bay. Hurry. $77,500.
385-9765 TED PINFOLD 388-7742

$162,000

A superb home in a choice location. Easy care design with panoramic sea views. If you like to entertain, this is your home. Over 2,000 sq. ft. on main floor. Living Rm. 25'x21', 4 bedrms. partially developed, full basement. Drive by 3000 Beach Drive then call 388-7742 or 385-9765.
TED PINFOLD

Good Grief!

How can you overlook this?? We have an eager seller on this well designed and well built home. Like new, 5 bedrms., 2½ baths, Rec Room with fireplace, spacious living and dining rooms, eat in kitchen, large sundeck. Cedar Hill at Walnut. $71,900. MLS. Call now!
385-9765 TED PINFOLD 388-7742

the Permanent
1125 DOUGLAS ST. and 3649 SHELBOURNE ST.

TSEHUM HARBOUR

1. Placid water views from this interesting home, 3 BR's, open plan living room, with exposed beam in vaulted ceiling, DR, 5-pce. bath, 10x13.6 kitchen, PLUS 1 BR., rec. room, 2-pce. bath in basement. $59,900.

1220 WALNUT

2. 5-BR's, FP in LR. and in rec. room, 2½ baths, den, ideal modern "big family" home. It's MLS at $71,900. Try your offer today. BOTH ADS. JOHN RUSSELL 477-0141 or 592-3248.

SPLIT WITH PERSONALITY

New 4-level split with 3-BR's plus den, 1½ baths with 3rd R.I. roomy kitchen, large LR with FP, DR on "L", rec. room R.I. utility room. Quiet cul-de-sac. FP $67,900. MLS 23610. Call F. COLOMBIN 477-0141 or res. 479-0229.

CANADA PERMANENT TRUST COMPANY

BRENTWOOD BAY COUNTRY HOME
$44,500

Waterview in Moodyville, lot 55'x110', 860 sq. ft. one bedroom, sunporch, L.R. 12x20, sep. garage, sewers and water. Fireplace. Gross 1976 taxes $365.78. Come by and view. 786 Harding Lane. 652-5568.

BARGAIN!

3-bedroom home plus family room and pool table. Large fenced lot with view. $5,000 down. $71,000 full price. Dishwasher, fridge and stove stay.
Cedric Steele Realty Ltd. 388-6258.
Cedric Steele 592-3842.

GORDON HEAD BARGAIN!

Owner going overseas. 3-bdrm, 1½ baths, full basement, immaculate 4 yr. old home on desireable Longacre Dr. $64,000. Phone owner, 477-5026.

$48,900 — 2 BEDROOM, TASTEFULLY decorated home features large kitchen, backyard, landscaped for privacy, with patio, separate 10' by 20' workshop, open Saturday, 1 to 5 p.m., 234 Regina, by owner, 386-7210.

SOUND INVESTMENT

Building lot, compact well-built house. Low taxes, low heating cost, privacy, and comfort, all for about $76,500. 652-3753.

NEW HOME UNDER CONSTRUCTION beside Mt. Douglas Park with view and privacy. 3 bedrooms, 2 full bathrooms, electric heating, exterior wood siding. Ulysses Construction Ltd., 477-2402.

LEVERTON REALTY
385-8012

VACANT OLDER TYPE HOME. 1½ storey, 1 bedroom down, 2 up, low down payment. $42,000. Phone 592-0662 for viewing.

253 COUNTRY HOMES AND PROPERTIES

SINCE 1887 Pemberton, Holmes Ltd.
1000 Gov't. St. 384-8124

Here is a list of properties and houses in the country, or country atmosphere. The price range is wide. If you are interested in anything here, call me DESMOND HOLMES, 384-8124 or 478-1227 and I will try to help you.

METCHOSIN LAND

1. 2 lots of 2 acres available at $26,000 each. MLS.
2. 10 acres of BEST FARMLAND, $75,000. very good terms. MLS.
3. 17.5 acres, timber, views and field, $85,000.
4. 155 acres (Becher Bay) small house, timber and pasture, great value $205,000.

WATERFRONT HOMES

5. Shirley District (way out), big house, cottage and orchard, 9 acres, ML 21762. $185,000.
6. METCHOSIN waterfront farmland, 6 acres, fine home, workshop, barn, swimming pool. $235,000.

METCHOSIN HORSE FARM

7. 3½ acres, fine old barn, cottage, ring, paddocks. $89,500.

METCHOSIN NEW HOMES

8. Brand new, brook view, cedar siding, 2-storey, a bargain, still landscaping. 2 acres. $89,500.
9. Tremendous rooms and views, 30' pool, double fireplaces, etc. A beauty, 2 acres. $120,000.
10. Charming, exotically finished cedar exterior, Glen Forest — 2 acres. $115,000.
11. Almost new, much loved, views, gardens and pastures, almost 4 acres, extra cottage. ML 23626. $137,000.
12. HIGHLANDS — A huge rancher, 12.6 acres, stables, lakefront. $138,000.

TWO SPECIALS

13. Almost 2-3 acre, no-step, 2-bedrooms, on bus route, empty now, 151 Old Island Highway, MLS. $35,900.
14. Commercial property in Colwood, very nice 1-bedroom home,8400 sq. ft. $37,500.

DESMOND HOLMES
384-8124 OR 478-1227

EASTER VIEWING

FAMILY HOME
Close to beach and Bazan Bay. 4 bedroom, 2½ baths, family room, studio. Sidney-Maryland area, $68,500.

SEA VIEW — ½ ACRE
5 year old, 3 bedrooms and den, 1½ baths, recreation room. All in Parkland-North Saanich setting. Piped water. $72,500 MLS.

SPACIOUS AND GRACIOUS
2,300 sq. ft., 4 bedrooms, 2½ baths, 36 ft. x 17 ft. recreation room. 2 fireplaces, 2 dining areas, covered deck. Choice Sidney cul-de-sac $74,500 MLS.

WATERVIEW — 2 ACRES
3 bedrooms, 2 baths, 2 fireplaces, possible inlaw suite. Space and seclusion in beautiful North Saanich setting, piped water, $99,900. MLS.

SIDNEY WATERFRONT
Lovely character type older 3 bedroom home plus adjacent 1 bedroom cottage, each on separate lot. Beautiful waterfront. $150,000 MLS.

To inspect this weekend please call Jack Fetherstone, 652-2269.
CAPITAL REGION AGENCIES
656-3951

Saanich — 4½ Acres
WATERVIEW
IDEAL HORSE COUNTRY

This may be the home and acreage you have been waiting for in the Saanich Peninsula. This spacious custom home is situated on 4½ acres of sea view property and offers:
—3 bedrooms and family room on main floor
—PLUS 2 or 3 additional bedrooms down
—Large games room with third fireplace
—Two 4-piece bathrooms PLUS ensuite
—Close to the beach on Lamont Road
—New 5-stall barn plus riding ring
—Spacious workshop with pit.
The ideal property for the large active family that would enjoy rural country living. For more info on this MLS listing and to be the first to view, Call:
LORRAINE HETT
386-2911 478-2430
Homefinders, Wall and Redekop

METCHOSIN COUNTRY PROPERTIES

Several deluxe properties on 2 acres and up in the Metchosin area. Some suitable for horses. One fairly new character home situated at the end of a quiet cul-de-sac on 6.9 acres of picturesque treed property, ideal for riding trails and has stream throug the property. This 4-bedroom home finished on 2 levels also has a large undeveloped basement to finish to your families needs.

PLUS

A newly listed 10-ACRE country estate.

256 WATERFRONT PROPERTIES

WHITTOME'S
1111 BLANSHARD 388-4271

150' Waterfront
Drive by 3825 Duke Rd. Please don't disturb owner. Executive home with entertainment size L.R. and D.R. Den. 3 bdrms. Beautiful views. Easy access to secluded beach. Asking $115,000. MLS.

2 Sea Front Lots
On Seagirt Rd. City water and hydro available. Easterly exposure. Terms available. $30,500 each.
388-4271 Shirley Wilde 478-2459
388-4271 Ruth Lukaitis 477-5306

3 BEDROOMS
1½ BATHS
A real great family home in a very convenient location. Reasonably priced at $39,900. Frig, stove, washer and dryer included. MLS. Please contact Grant MacFarlane, 386-3585, anytime. Victoria Realty Ltd.

1322 LANDS END
New home on ¾ acre waterfront lot with good beach. $165,000. Trades considered. 652-1673 or 652-4155.

LANGFORD LAKE. THREE-bedrooms, 30' living room, nice beach. $67,000. 2918 Leigh Rd. 384-8530.

BRENTWOOD BAY CHOICE WAterfront. 75x180, all services. 592-4410.

258 CONDOMINIUMS and TOWNHOUSES

DIAMOND DEVELOPMENTS LTD.

BUY DIRECT FROM BUILDER AND SAVE
WEMBLEY MANOR
1665 Oak Bay Ave.
Featuring:
2 bedrooms
1½ baths
Billiard Room
Lounge and Workshop
Pleasant views
To view one of these deluxe suites priced from $46,000 to $48,000. View by appointment

AND

1170 ROCKLAND
(corner of Linden)
Featuring:
—only 18 suites
—1 and 2 bedrooms
—Some FIREPLACES
—Extra large balconies
—Sea, mountain and city views
—Prestigious location
ONE BEDROOM FROM $37,000
TWO BEDROOM FROM $44,000
OPEN DAILY
1 to 9
Sat. & Sundays
12 to 5
For further information please call:
JIM WEST
388-5201 595-4094 (Res.)

the Permanent
1125 DOUGLAS ST.

"HERE FROM OTTAWA"
Need a 2-3 bedroom home in Fairfield, Oak Bay or Gordon Head. Quiet area, not over 20 years old. These folks are in a motel and need a home priced up to $70,000. Pls call ELSIE O'BRIEN 477-5470, EDNA MacKENZIE 595-4596, OFFICE 477-0141.

ATTENTION
EASTER BEAGLES!
and other family pets. You and your owners can enjoy this 3-bedroom, 1½ bath townhouse with 1156 sq. ft. conveniently located at 2981 Nethtorpe. Vacant! Price reduced to $46,900. Offers? Call us! GLEN McDANNOLD 595-6488, HERB McDANNOLD 595-1177, OFFICE 382-9191.

"THE SAVOY"
PRICE REDUCED!
An "Easter Special" reduced to $58,000 for 2 bedrooms, 1½ baths, 1342 sq. ft. Southern exposure, 2 balconies, 3 appliances. A quality building at an affordable price! MLS. Call us! GLEN McDANNOLD 595-6488, HERB McDANNOLD 595-1177, OFFICE 382-9191.

CANADA PERMANENT TRUST COMPANY

A New Standard in Condominium Living
Two-bedroom homes with:
—Spectacular ocean views
—House-sized kitchens
—Two bathrooms
—Some suites have wood-burning fireplaces.
Westport
At the corner of Esquimalt and Lampson
Open daily, 1:30 to 5 and 7:00 to 9:00
Weekends 1:00-5
Phone 386-6796
WESTMONT REALTY

MOUNT TOLMIE UNIVERSITY
2 bedroom apt. home with 1100 sq. ft. of comfortable living. Appliances, carpeting, games room, hobby shop, pools, sauna, 2-car covered parking. You will feel most secure in the warmth of community living.
Kelly Dickson 477-1683

SACRIFICE
$30,900
Make your offer on this immaculate 1-bedroom suite located in a very desirable area. Now vacant and MUST BE SOLD. MLS 23427.
JUNE HOUGHTON
595-2961 Off. Res. 477-6185
NATIONAL TRUST

FANTASTIC FAMILY ACCOMMODATION for $1900, huge new 2-bedroom suite, close to town, features utility area, lots of storage, two full bathrooms, low taxes and much more. Call owner, 385-2956.

258 CONDOMINIUMS and TOWNHOUSES

KNOWLES REALTY LTD.

$30,950
Do You Want to be "HIGH on HILLSIDE?"
DO You Want to be "NICE 'n NEAR?"
DO You Want to be "DELIGHTFULLY DIFFERENT?"
IF YOU can answer YES to these questions, then light and airy, suite No. 303 is for YOU!
"HILLSHIRE"
1527 Hillside
1-bedroom, living room, dining room, kitchen with eating area. W-W, coloured appliances, vanity bathroom, laundry facilities on 2 floors. Assigned parking, Visitors parking. Controlled front and back entrances. Games and hobby room.
Call Today 384-8101
and we'll be happy to show you through. Open Mon. to Sat., 10:00-5:00. Sunday, 1:00-5:00.

Green Acres
HENDERSON REALTY LTD.
385-9741 (anytime)

3-BEDRM TOWNHOUSE
No. 57-3987 GORDON HEAD RD. — Well maintained end unit. 19x12 living room with fireplace, 2 sliding doors to garden. Dining room. Well planned kitchen with patio. Upstairs are 3 bedrooms, 3-piece bath and storage. Full basement with finished rec. room and 2-piece bath. Complex includes enclosed pool, sauna. Asking $52,900. MLS No. 21639.
BILL McCARTER 592-3978
BOB GIBSON 658-5153

Century 21
J. D. BOSDET LTD.
388-4455
3293 DOUGLAS

WHY RENT?
I have just listed a 3, yes 3, bedroom condominium in the Burnside-Colquitz area. With an approximately $39,700 assumable first mortgage on the price of $44,500. This is excellent accommodation for you starters, and talk about a view! Call me for further details and viewing. Courtesy to realtors.
388-4455 ED KRAFT 656-3669

ONLY ONE LEFT
$54,900
3 BEDROOMS
One of four new beautifully finished Dutch Colonial townhouses in a high, heavily treed and secluded area just five minutes from downtown Victoria. Big back GARDEN with high, solid cedar fence. Inviting entrance hall with 2-pce. bath, 20 ft. LR with wood burning FIREPLACE. Generous dining area. Bright kitchen with lots of cupboards and adjacent laundry. Three bright bedrooms up plus 4-pce. bath and 2-pce. ensuite. Total approx 1,300 sq. ft. Price includes washer, dryer, fridge and stove. (MLS)
BOORMAN INVESTMENT CO. LTD.
1111 GOVERNMENT STREET

$22,900
One-bedroom condo in excellent condition. Close to town, shopping, etc. On 3rd floor with elevator. For any further information contact: MLS 23758.
386-6796 LEO PIGERT 598-1975
EVAN WILLIAMS
386-6796 479-8049

TRY $2,000 DOWN
Or trade your car or boat on this immaculate 3-bedroom end unit with 4-piece and 2-piece bathrooms and your own backyard. Four appliances included in the asking price of $37,500. MLS 22666. For any further information call:
386-6796 BILL SIDHU 477-5382
386-6796 JOHN BUNYAN 383-7777
WESTMONT REALTY LTD.
920 Hillside 386-6796

CONDOMINIUMS
ONE BEDROOM — $51,900. Easterly exposure, 3rd floor, immaculate unit. Appliances, drapes included. Amenities sauna, shop, rec room. Try your down payment.
TWO-BEDROOM — $44,500. Located on the 3rd floor corner suite, bright southerly exposure. Huge wrap around deck, extra nice liv. din. area. Delightful, homey plan. Walking distance to city centre. Covered carport. Call anytime for an appointment to view:
386-2111 DAVE ROSTRUP 595-1738
MONTREAL TRUST CO.

$27,900 AND WILL CONSIDER ALL OFFERS
Well priced 2-bedroom condo, and vendor will consider all offers (even rent to purchase). Vendor has moved to this well planned condo. Is empty and ready for you to move in. Even includes stove, fridge, and washing machine. Located on Burnside Road close to shops, town, and bus. Call: LORRAINE HETT today for details.
386-2911 or 478-2430.
Homefinders, Wall & Redekop

SPENCER CASTLE
THIS IS IT — everything you ever dreamed of in condominium living. Luxurious 2-bedroom suite, bright sunny outlook, covered swimming pool, sauna, guestrooms, etc. PLUS 4½ acres of beautiful grounds. Top quality throughout at $67,500. Let me show it to you now. HUGH YEREX
479-6169 or 592-2407.
WHYTE & GOWER
OAK BAY PROPERTIES LTD.
2227 Oak Bay Ave.

3576 TILLICUM ROAD
3 Bedrm. Townhouse, 1½ bathrooms, $39,500. Nicely decorated end unit. In-suite laundry. Large pool. Phone for further details. MLS.
M. HAMILTON
477-7291 (Bus.) 382-0894 (Res.)
D. F. H. REAL ESTATE LTD.

WHY NOT WALK?
Just a short walk to town, and the ocean. Neat, clean and easy to care for 1-bedrm. condominium in James Bay. Big planters and plants on balcony stay. Priced to sell at $29,900.
385-7721 Kent MacLeod 595-4273
GARDNER REALTY LTD.

ROYAL WOODS, 1 BR. CONDO, ALL AMENITIES, UNDER $40,000, BY OWNER. 479-9894. No agents.

ORCHARD HOUSE
Lovely 2-bedroom corner suite, by owner. Wall-to-wall, fridge, stove, 2nd floor. Large pool, hydro therapy, sauna, adult oriented, congenial atmosphere. Phone Manager for appointment. 382-4650.

BARGAIN HUNTERS —
I have 2 townhouses and 2 apts. that vendors want sold. Write your own deal. A real possibility. Call now to:
595-5171 GOUD POSKITT 477-0645
Canada Trust

1-BEDROOM SUITE FOR SALE, 1680 Poplar St. Pool, sauna, $30,000. 10 per cent mortgage. 477-0601.

258 CONDOMINIUMS and TOWNHOUSES

ROYAL WOODS
(Offering You Carefree (Leisure Living)
PRESTIGE PENTHOUSE APARTMENT HOME
REDUCED $5,000
Located in the same building as the large indoor swimming pool, this superior one-bedroom PLUS penthouse has a most OUTSTANDING FLOOR PLAN — featuring large kitchen (with eating area), living room, dining area and master bedroom on the main floor, and nearly 400 sq. ft. of luxurious loft space above. Wall-to-wall throughout. The asking price of $45,900 includes stove, fridge, dishwasher, storage locker and parking space. Among the many amenities at Royal Woods are Tudor reading room, sauna, swirl pool, exercise room, tennis court, championship billiard table, hobby rooms, etc. We also have a ground floor bachelor suite available at the low asking price of $29,900. For appointment to view call GEORGE BLACK 382-2426 or 383-4124 anytime or ROBERT YOUNG 383-9898. Park Pacific Investments Ltd.

SPRING PARADE VIEW SUITES
PRICED TO PLEASE THE MOST DISCRIMINATING BUYER
PANORAMIC SEA + MOUNTAIN VIEWS from this 10th floor, 2 bdrm suite offering the ultimate in gracious living. Swimming pool, sauna, swirl pool and guest room in building. $78,500.
GREAT PATIO VIEWS from this 2 cum 3 bdrm townhouse. Immaculate condition — a pleasure to show $37,000.
SEAVIEWS. JUAN DE FUCA STRAITS and Victoria Harbour from this 2 bdrm suite. Workshop and games room in building $39,600.
PICTURESQUE VIEWS, BEACON HILL PARK from this 1 bdrm. suite situated close to everything. $30,000.
VIEW THESE CHOICE SUITES WITH ART BEDFORD 592-2090 or 592-2407 anytime.
WHYTE and Gower
OAK BAY PROPERTIES LTD.
2227 Oak Bay Ave.

Open House
No. 411 - 1009 McKenzie
Sat. 2-4 p.m.
$46,900
Deluxe loft unit on top floor of the most desirable complex. Most unique of suites in this price range with a bedroom, dressing room and den in the loft. Bedroom, living room, dining room and nook area on the main level. High, vaulted ceiling. Must be seen. Swimming pool, tennis court, sauna, exercise room, workshop, library and guest room. M.L.S. 21124.
David Billingham
388-5424
BAYSHORE REALTY LTD.
1006 FORT STREET

RIM ROBERTS INVESTMENTS & MANAGEMENT LTD.
702-1175 DOUGLAS 388-6691

FERNHILL PLACE
VALUE
Discover value at 614 Fernhill Place. Privacy, security, investment value await you.
All Two Bedrooms
OPEN DAILY
JOE MANTON 382-5211

BEACON HILL PARK
Possibly the finest two-bedroom view condominium in the area.
We have just been authorized to sell this luxury top floor end suite of approximately 1380 sq. ft. with two balconies and spectacular views of the city, yet only half a block to the park and the bus.
This two-bedroom suite features a huge master bedroom and two full bathrooms, one with shower stall.
A bright and beautiful home with QUALITY and will appeal to those seeking an adult orientated building which is quiet and well managed. (New MLS) $64,900 with clear title.
Owners agent:
595-2413 JERRY DOWNER 658-8491
PACE PROPERTIES LTD.

Luxury Penthouse Panorama of Sea Mountains, Harbor
TWO LEVELS
LOWER — 2 large B.R.s, 2 4-pce. baths.
UPPER — Living rm., fireplace, dining rm., kitchen with nook, 2-pece. bath, large patio, private areas from every room.
MILDRED STAPELLS, 384-8124 or 384-8075, pager 506.
PEMBERTON, HOLMES LTD.
1000 Government STTREET

TOP FLOOR CORNER SUITE
In quiet adult block. One of the better buys today. 2 bedrooms, appliances and drapes included. Wired for dishwasher. Must be seen to be appreciated. Well priced at $38,500.00. To view please call:
DEL HOEGI Bus. 386-7521 or Res. 383-0516. MLS
BOORMAN INVESTMENT CO. LTD. 1111 GOVERNMENT STREET

GOOD SELECTION LEFT!
JOFFRE MANOR
1121 ESQUIMALT RD.
One, two and three bedrooms, $29,900 to $45,900. Next door to Municipal facilities and shopping. Featuring large workshop and rec. room.
OPEN TO VIEW DAILY 1:30-6:30
CLARE BROCK in attendance.
Phone 382-1832 or 598-3321.
Jack Mears Oak Bay Realty Ltd.

SPENCER CASTLE
1400 sq. ft. of luxury living. Floor-level suite with spacious private patio. Front and private side entrance suitable for wheelchair with easy access. 2 large bedrms. 2 full bathrms. All appliances. Luxurious carpeting and quality draperies. Exotic decor. Covered swimming pool and sauna. Price $71,900.
To view phone
C. H. HOLLAND REAL ESTATE
620 View 386-1616 or 592-9784

SAMLL AD.
SMALLER DOWN PAYMENT
SMALLEST PRICES
—2 and 3 Bedrooms
—$24,000 and $29,000
—Kiddies' Corral
—Garden Plots
626 Granderson Road, Langford
Open House 12 - 5 Daily
Vana or Lynn Holmes 474-1630
British American Realty Ltd.
388-5464, Pager 236

WANTED
2 BR unit — good location in Victoria or Oak Bay. Must have good indoor heated pool. Agents offerings welcomed.
Smith Dobson Estates Ltd.
384-1424, 595-5446, 598-8385.

JAMES BAY
1-bedroom condo. 2 blocks to sea. Bachelor owner very keen to sell. Try any reasonable offer on $28,000. MLS 22371.
595-5171 477-4569
Canada Trust

TWO-BEDROOM CONODOMINIUM, Ideal starter or small family home. Offers on $26,500. 386-8289.

258 CONDOMINIUMS and TOWNHOUSES

JACK MEARS
OAK BAY REALTY LTD.
Member
Relocation Services Canada
2194 OAK BAY 598-3321

SOMETHING SPECIAL
1019 MONTCLARE
OPEN DAILY (EXCEPT SUN.)
2:00 to 4:00
—Special 2-bedroom corner suites.
—Only 4 ptr. floor (includes large one-bedroom suite)
—Each suite individually color co-ordinated.
—Dishwasher, varburator, range, fridge included.
—1½ baths.
—Ensuite, laundry plumbing.
—Quiet tree lined street.
—Handy walking to downtown and parks.
—Fireplaces.
PRICES FROM $43,000

OPEN HOUSE
SAT. 1:30 to 4:30 P.M.
NO. 204—1466 DALLAS RTAD
Waterfront, — Waterfront. Lovely large one bedroom Condo with windows in kitchen and bathroom plus this beautiful view of the Mountains and passing ships. Do come and have a look today. CONNIE O'REGAN at 598-3321 or 592-0454.

ALL THE COMFORTS OF HOME
Without breaking your back on maintaining a huge garden. Well finished bright kitchen, liveable design. Room for all your furniture in large living and dining room, with fireplace. Three good sized bedrooms. 1½ baths, en-suite laundry and plenty of storage. Small development on one-way street in James Bay close to bus, parks, ocean, and shopping. Swap your home trade up, trade down.
OPEN HOUSE
SAT. and SUN. 2:00 to 4:00 P.M.
26 MENZIES
JOHN MEARS or
LYNETTE DELAHUNT
598-3321.

UNIVERSITY TOWNHOUSE
3 bedrooms, 1½ baths, fully developed basement includes workshop, den, family room, laundry. Better than average kitchen with four appliances, sliding doors onto sundeck. This home has been redecorated, expensive cedar panelling, slate floor to ceiling fireplace in living room. Master bedroom inlcudes large walk-in closet. New MLS. Being offere dat $52,900. Call: JOHN MEARS at 598-7809 or PAY STYLES 592-7405. Office: 598-3321.

THE AFFORDABLE TOWNHOUSES
HARBOUR PARK
CORNER OF MONTREAL AND NIAGARA STREETS
$785
COMBINED INCOME
Qualifies for a 3-Bedroom
1100 SQ. FT. TOWN HOME
PAYMENTS AS LOW AS
$260 Per Mo.
(P.I.T. and Maintenance)
QUALIFIES FOR A.H.O.P.
—Adjacent to public tennis courts and major park
—Public school within 2 blocks
—1 short block to waterfront
OPEN HOUSE
11 A.M. TO 6 P.M.
SAT., SUN., MON.
FOR FURTHER INFORMATION
SALES OFFICE 383-8911
BLOCK BROS. 477-1841

DAON

SPENCER CASTLE
Danzo and Franco Holdings Limited
Cordially Invites You to View
The Third and Final Phase of SPENCER CASTLE
2930 Cook Street
Weekdays 1-5 p.m. 384-4013 or Weekends, By Appointment
386-3816

3 BDRMS. JAMES BAY
2 full baths, 3 appliances, some waterview. Basements and lots of storage. Prices from $45,900. Try a low down payment or any trade.
Terry Smollett
386-3494 (24 hrs.)

5% DOWN 5%
$2,250 cash, or trade your appliances, car, mortgage as down payment on deluxe new Fairfield 2-bedroom suite. Priced under $45,000 on 8% interest AHOP Program.
BOWDEN REALTY 383-5524

TOP CORNER
1-BEDROOM SUITE
$28,000. Washer-dryer, dishwasher, range, non-static carpet, covered parking, near elevator, bus stop at front entrance, handy to K Mart Shopping Centre. 1870 McKenzie. Immediate possession. 477-9544, 477-2823 or 477-8695.

PASSMORE PLACE
Three bedroom, 1½ bathrooms, spacious bright townhouse with basement, swimming pool, rec centre near all schools, bus. $47,950. View anytime.
THE NETZELS 479-9450

SPENCER CASTLE, TWO-bedroom condominium, two bathrooms, all major appliances, wall-to-wall, sun drapes, 1300 sq. ft., swimming pool, for sale or for rent with lease. 385-2815.

WATERVIEW—DALLAS RD.
Modern large one-bedroom condo., top floor. $40,000, $1000 down. 383-2498.

MUST SELL ONE BEDROOM condominium like new. $24,000. 383-9218.

100 FT. WATERFRONT, 2 LOTS, good beach. Madrona Drive, Deep Cove. 656-3178.

258 CONDOMINIUMS and TOWNHOUSES

ADMIRALS
Harbor View Townhouses
933 ADMIRALS ROAD, ESQUIMALT
(Parklands Area)
5-YEAR WARRANTY
OPEN DAILY
1:30-3:30
SAT. & Sun.
1:00-4:00
PRICE RANGE:
Phase 1 — All duplex units, $53,500-$59,500.
Phase 2 — Fantastic UNOBSTRUCTED SEAVIEWS.
—$63,500-$69,000
—2 and 3 bdrms (smallest master 12x16)
—Fireplaces
—2 and 3 sundecks.
—Screened patios
—Carports, lots of extra parking
—Rustic cedar and stucco exteriors
—Completely landscaped, TREES, TREES
—Model Home (by Standard Furniture)
Victoria Realty Ltd.
386-3585

DIAMOND DEVELOPMENTS LTD.
ARE PLEASED TO PRESENT THEIR NEWEST JEWEL IN CONDOMINIUM LIVING:
WOODSTONE PLACE
(1039 Linden)
FEATURING:
— large bright suites
—pleasant views
— extra large balconies
— prestigious location between Rockland and Fort
— Billiard room
Realistically priced from $36,000 to $57,500
OPEN DAILY
1 TO 9
SAT. - SUN.
12 TO 5
For further information please call:
JIM WEST
388-5201 595-4094 (res.)

LUXURIOUS LIVING AT PARKVIEW PLACE
928 Southgate St.
ACROSS FROM
Beacon Hill Park
"From the kitchen window to the wood burning fireplace, Parkview Place offers an extra high standard of quality and design for the more discriminating home buyer."
Open for viewing
10:30 A.M. TO 4:30 P.M.
OR CALL
386-6762
LANDMARK PROPERTIES LTD.

SAVOY
1 BED AND DEN
5TH FLOOR
Roomy suite, appliances of course 2 balconies. Definitely a well constructed soundproof building. Priced very reasonably at $51,900. Call:
595-5171 BOB GARSIDE 595-5171
Canada Trust

PRESTIGE CONDOMINIUM
By Beacon Hill Park Panoramic sea view, 5 minutes from downtown large indoor swimming pool, 1080 square feet; 2 bedrooms, low maintenance costs, many extras, $75,000. Phone: 384-6250.

2-BEDROOM CONDOMINIUM within 3 blocks of shops. Quiet street. Kitchen has stove, fridge, dishwasher and room for a breakfast table. Tastefully decorated. Vendor has been transferred. $42,500. MLS. Helen Jones 595-7913. Swinerton Stewart Clark Ltd., 385-2481.

EXCLUSIVE 1-BEDROOM UNIT in The Savoy, underground parking, sauna, swirlpool, in prominent downtown location. Never occupied. Asking $43,200. Call 598-3640 after 6 p.m. for viewing.

TWO-BEDROOM CONDOMINIUM, Burnside - Tillicum area. $27,500. $1,500 down or $235 per month. Children welcome. 385-5330 after 5 p.m. Swimming pool and playground.

"HEARTHSTONE" TOWNHOUSE, quiet end unit, UVic area, three bedrooms, 1½ baths, den, fireplace, five appliances, $49,000. 652-2998.

ATTRACTIVE TOWNHOUSE, must sell. To view 595-5273.

265 HOUSES WANTED TO BUY

WE WILL BUY FOR CASH
If your home is suitable for rental and will show a return call the sales supervisor for a quick decision.
386-2911 or 386-2912
Wall and Redekop Realty

WANTED TO LEASE, OPTION to purchase. Brentood area 2 or more bedroom home. To mature adults only. Phone 383-1640, leave message.

PRIVATE
Wanted, older 2- or 3-bedroom home. Will purchase for cash. 479-2209.

WANTED, OLDER HOME, ANY condition, will pay cash. Phone 652-1562 anytime.

265 HOUSES WANTED TO BUY

Castle Properties Ltd.
If your property is for sale and suits any of the following parties, please call.
CHARACTER HOME
Wanted by young investor in any good area up to $55,000. Prefers large lot and basement. Call LYLE MARRINGTON 388-6275. Pg. 2553.
SINGLE LADY
Requires a sturdy 2 or 3 bdrm home with or without a bsmt. preferably on a quiet street close in. Will pay up to $50,000 CASH. Call Chris Greig 386-6164 or 478-5933
ANOTHER SERVICE OF CASTLE PROPERTIES

CAN'T SELL
CASH for your home or revenue property.
Smith Dobson Estates Ltd.
384-1424, 595-5446, 598-8385.

268 LISTINGS WANTED

SIGNS OF SPRING
ROBINS AND HOME-HUNTERS
The home hunters are starting early this year and I need more "PRIME HOMES". For excellent prospective buyers. Why not let us help you — either buying or selling. If you are going to sell this spring, you will be needing the services of a qualified realter. And you can.
RELY on JIM MILLS FOR REAL ESTATE
Since 1904
Ker AND Stephenson LIMITED
385-3411
BUS. 385-3411 RES. 388-6752

MILSTED
MORTGAGE & REALTY LTD.
101-2526 Govt. St. 388-7111

TO OLD AND NEW FRIENDS, I AM WITH A NEW COMPANY
READY TO SERVE YOU. CALL ME ABOUT LISTINGS AND SELLING YOUR PROPERTY
HARRY PALM, 384-7229

INDEPENDENT LISTING SERVICE
Sell your house for as low as $99.00.
VELOX INVESTMENTS LTD.
388-4942 — 595-4482

URGENTLY NEEDED: HOMES under $50,000. If you have been considering selling, please call Izik Homes Realty, 383-8522.

270 EXCHANGE REAL ESTATE

TRADE
A DREAM FOR REALITY
Here it is on Saanich-Central Saanich border, 1 acre of country living and treed seclusion with brand new 1600 sq. ft. 3-bdrm home. Pastoral valley views and water views are yours from kitchen, separate dining room. Sunken living room and master bedroom. Vendor will take trade as part payment your Gordon Head lot. Full price $126,900. (New MLS). Phone Jim Webber, 382-7276 or 658-5977. Town & Country Realty.

WILL ACCEPT BOAT ON MY EQuity in 1975 12x68 Mobile home set up in modern park; will accept other trades. 642-4150.

TRADING DOWN TO AN APT. or townhouse. Call me:
595-5171 DOUG POSKITT 477-0645
Canada Trust

271 LOTS FOR SALE

Green Acres
HENDERSON REALTY LTD.
385-9741 (anytime)

HILLCREST AREA
8 choice lots, 3 with sea views. Minimum 7000 sq. ft. Excellent financing. Priced from $30,500.
BILL McCARTER 592-3970

ONLY $19,500
20,795 SQ. FT.
Nice spacious lot in well treed quiet area near Whitin Spit, Sooke. 1976 taxes only $179.90, municipal water and septic tank in. For directions please call:
595-5171 GISELE SAMEC 595-5171
Canada Trust

BUILDING LOTS GORDON HEAD
3 residential sites, fully serviced and ready for your new home. $29,900 each.
A. J. "SANDY" CRAWFORD
477-7291 (Bus.) 477-1551 (Res.)
D. F. H. REAL ESTATE LTD.

BY OWNER
15,000 sq. ft., 133 front x 124 deep, only one lot left in this secluded area on Montford Crescent, off Ferndale (Gordon Head). Build your house with seaview, only two minutes from beach. Asking $46,000. Reasonable offers accepted. 477-0611.

LANDSEND LOT
5 Acres offering outstanding waterviews. 250 ft. road frontage. One municipal water connection. Ideal for luxury home. $72,000. GILES PERODEAU
384-8124 or 656-4525
PEMBERTON, HOLMES LTD.
1000 Government Street

RURAL ACREAGE FOR THE ACtive type. 5.75 acres on Sooke Road with short road in to a choice of building sites. Balance rocky mountains, treed and easy to buy. Just $27,000. MLS 21105. Some terms available. Call SIMON FLETT, 595-5171 or res. 592-7451.
Canada Trust

Rural Subdivision
Choice lots in a treed area in Sooke. Ranging from 10,000 to 15,000 sq. ft. Priced from $18,500, easy terms aavailable.
386-7771 PETER MASON 477-6218
MOODY AND MASON REALTY

5 ACRE PARCELS
IN SAANICH, GREAT POTENTIAL READY TO BUILD ON!!
Please phone 479-2150 or 479-9186
COASTLAND ESTATES

BY OWNER
Lovely three ocean-view lots on Salt Spring Island, near Ganges: two acres, serviced, treed. 653-4255 or 595-0763.

$29,500
Gordon Head lot, close to schools. By owner. 477-9187.

DUPLEX LOT 40' X 119', 900 block Wolaston Street, Esquimalt Municipality — Good View Lot. $33,000. MLS No. 22498.
GARDNER REALTY LTD. 385-7721

POSSIBLE DUPLEX LOT, 85X134, located next to 645 Canterbury Road. Asking $29,500. 479-4143.

VIEW LOT FOR SALE, 974 Clark Rd. Brentwood Bay.

271 LOTS FOR SALE

DEAN PARK
VICTORIA'S most beautiful new residential development is ready for your inspection.
SET on a picturesque mountainside, adjoining John Dean Park, and overlooking Gulf waters, these lovely view lots have full underground sewers and services.
THIS superb development by Park Pacific is comparable with Vancouver's most famous Land Development — British Properties.
ALL lots are one third of an acre, priced from $32,500.
ENTER off East Saanich Road between McTavish and Dean Park Rds.
Salesman on duty every day 11 a.m. to 6:30 p.m.
FOR further information, and special appointments to view, call—
SALES OFFICE
656-7041
OR
MIKE RUDDY
656-4089
Park Pacific Investments 383-4124

Park Pacific

10.07 ACRES
$76,500—$16,500 DOWN
Leave your
HORSES
to roam the low lands while you watch the SUN RISE AND SET from this weeks feature lot at
FALCON RIDGE COUNTRY ESTATES
LOCATION — Off Mt. Newton X Rd. in Central Saanich, only 20 minutes from Victoria. For further details please call
Rick Hawkes 477-9689
Herb Hodgson 382-3835
Office 384-7128
DOUGLAS HAWKES LTD.

P.R.B
P. R. BROWN AND SONS LTD.
"The People to See"

ARDMORE
A ½-acre with Holly Trees and decorative shrubs. Nice view. Drilled well and perced. Jura Rd. Sign on property. Asking $33,900. Terms. (owner may consider selling the entire acre.) Exclusive with:
Messrs.
D. Wagner or K. O. Moore
383-3435 anytime

TOWNHOUSE PROPERTY
8,280 square feet includes plans for 4 townhouses with underground parking. Located on Burdett between Linden and Cook. Offers on $10 per square foot. We may finance.
Boyd Sadler 382-2134
Farmer Investments & Realty Ltd.

1513 LAUREL LANE
80x110 foot lot. Build your own home to suit both you and the lot. Co-operative vendor will consider all offers.
BOYD SADLER 382-2134
Farmer Investments & Realty Ltd.

OAK BAY SEA VIEW
Spectacular ocean and mountain views can be yours when you build your dream home on this exciting lot. Watch the ships go by from your own living room. This is the last lot available on Denison Road on Gonzales Hill. Further information available from B. Lawless at 382-7276 or 598-8323, or Jim Webber, 658-5977.

$29,450
GORDON HEAD
Near University and schools. Lots ready to build on. Builders' terms available. Call now, B. Lawless, 382-7276 or eves. 598-8323.
Town & Country Realty Ltd.
Jim Webber, 658-5977

SAANICHTON PROPERTIES
NEW SAANICHTON SUBDIVISION AVAILABLE IMMEDIATELY. FULLY-SERVICED BUILDING LOTS, including sewers, drains, water, curbs, paving, street lights, and underground electrical.
These lots, located at Prosser and Wallace in Central Saanich, offer all conveniences in a peaceful, rural setting adjacent to a greenbelt area and Centennial Park.
MODESTLY-PRICED FROM $26,500 to $28,500, with builders' terms available, each lot is ideal for building your own home or for inventory for building contractors.
For further information and a copy of the prospectus call:
BEFORE 5 P.M. 479-8217
AFTER 5 P.M. AND WEEKENDS 652-2904

LAND THIS LOT
BELIEVE IT?c? 80x120 (approx.) serviced lot at Brentwood Bay — Price $21,500. BELIEVE IT!!!
MICHAEL BURR

DUPLEX ZONED
BELIEVE IT?c? 80x120 (approx.) mately 43x100.
$27,000
MICHAEL BURR
david burr ltd.
655 Fort St. 384-9335, 598-2079

PRESENT OFFERS
I will not turn down any reasonable offer on one of these underground serviced lots located in Saanich. All shapes and sizes from 6000 sq. ft. to 7500 sq. ft. built to suit your own needs. From $25,000. Consideration to Realtor and Developers.
J. A. BRITTON and ASSOC.
479-8301

SHERINGHAM ESTATES — 13 miles from Sooke on West Coast Road. Well treed lots 1 acre and up, piped water, black top roads, some waterfront lots left. Priced from $15,000. Mrs. Florence Goldie 642-3140, Frank Wills, 388-4455.

CENTRAL SAANICH
Service lot on Mahon Place, off Jetiree Rd., lots 3, 4, 10 and 12, $28,500, lot 6, $33,000. Phone 652-1579.

1.5 ACRES
EAST SOOKE, OCEAN VIEW PROPERTY, $21,900. TERMS. A. KLENMAN, T & C REALTY LTD. 382-7276.

BEAUTIFUL VIEW LOT IN MILL Bay 2/3 acre, 312 feet on Island Highway, all services in, five-in your trailer while building your house. $28,500 or offers. 477-4441.

FOUR LARGE TREED LOTS, fully serviced, sell individually or package deal on builder terms, call 384-5016 or 382-4322 anytime.

BARGAIN PRICE FOR THIS ½-acre lot near Experimental Farm, buy before April 30 for only $33,000. 652-1786.

BY OWNER 17,000 SQ. FT. LANE lot with glimpses of sea on Montford Crescent, Gordon Head. 477-4265.

NEAR BUTCHART GARDENS, over 10,000 sq. ft. on cul-de-sac, treed view lot, all services underground. 652-5724.

BUYING HOUSE, MUST SELL treed lot in Mill Bay-Shawnigan area. On city water and perc. tested. $15,000 firm. 478-0064.

NICELY TREED, ½-ACRE IN sunny Ardmore. Best offer. Owner. 658-8131.

271 LOTS FOR SALE

WHITTOME'S
1111 BLANSHARD 388-4271

2.91 AC — $35,000
180 degree of fabulous sea view from this 2.93 acres, overlooking Juan de Fuca Strait. Water and hydro at property line. Priced at only $35,000 if has to be todays best buy. Plot plan and more information from:
"ARMY" ARMSTRONG
388-4271 479-2855
J. H. WHITTOME CO. LTD.

REDUCED $1000
6 LOTS ONLY
Lots 9, 11, 12, 13, 14, and 16 in new controlled, prestige subdivision, with southern exposure, adjoining park and mountain views are being reduced $1,000 for the month of April. Now is the time to purchase that lot for your DREAM HOME or spec building. All under ground services, close to schools, bus, etc. on Arlene Place. We can offer best of terms with financing at reasonable rates so don't delay. Take Douglas St. to Carey to McKenzie left to Arlene Place. More information and plot plans available 511 McKenzie or phone to:
479-2855

KNIGHT & RICHMOND
Older 2-bedroom home plus 3 lots or can be used for 9 townhouses. Good financing available. For further information call. Priced at $129,000.
EVAN WILLIAMS
386-6796 479-8049
386-6796 LEO PIGERT 598-1975

NEAR UNIVERSITY LOTS
Vendor has reduced price to sell at a firm $30,500. Hurry on these choice lots. Some have sea glimpses and trees. Terms available. To view sites call:
386-6796 ARNOLD MARR 477-6233
WESTMONT REALTY LTD.
920 Hillside 386-6796

Cordova Bay Ridge
Alvarado Terr.
Beautifully treed lot in a choice well developed area amongst expensive homes on a quiet paved and curbed street. Asking price $39,900.
BILL BATES
477-7291 (Bus.) 592-4077 (Res.)
D. F. H. REAL ESTATE LTD.

BUILDING LOT
Three-quarters of an acre — corner of Sooke and Manzer Road. No building restrictions — high view of sea. Open to offers on asking price of $16,900. Vendor will carry small mortgage.
JOAN OR DONNA
479-1867, 652-3103, 388-4271, 384-2057
J. H. Whittome & Co. Ltd.
Royal Oak Branch

METCHOSIN LOTS
1 and 2-acre lots, some with city water in a newly-developed area. One 2-acre parcel with well. Build your own dream home or have it built. Prices ranging from $30,000 to $40,000. Trades may be considered. Call:
LORRAINE HETT
386-2911 478-2430
Homefinders, Wall & Redekop

LOTS
Building lots for sale in two locations in Gordon Head area. Mrs. Pat Saulnier, Kasapi Const. Co. at 386-6191 or 384-2157.

CHOOSE 1 OF 3 LOTS LEFT ON Brousson Dr. near Torquay elementary, services underground, high sunny location on gently sloping land. Price is reduced to $30,500. Phone owner, 477-9187.

SOOKE — PARTIALLY TREED, spacious properties, 2 to 3 acres, 642-5508.

½ ACRE LOT, CENTRAL SAANich, serviced, some trees, distant seaviews. $39,000. 479-4508, 479-5024.

TOWNHOUSE ZONED LOT, 100x120, 613 Sturdee Street, $40,000. 382-8613 or 656-2185.

273 PROPERTY FOR SALE

APT. OR CONDO. SITES. THESE are two of the very few, if any R3 zoned, vacant, cleared, sites available in Fairfield.
Spectacular views from the site of the old Alkazar Mansion, corner Fairfield at Linden, 17,400 sq. ft., $312,000.

1031 Burdett through to McClure. 29,240 sq. ft. $385,000.

Telephone afternoon 385-5534, evenings 592-3162.

LAND ASSEMBLY
16 Townhouses, plans approved and land ready to go. Design employs economy of materials, ease of construction. Many proven sale features. Looking for an A HOP project? This is the best. For a copy of the plans, call: JOHN MEARS at 598-7809 or 598-3321.
JACK MEARS
OAK BAY REALTY LTD.

3.1 ACRES
TROUT STREAM
$26,900
Excellent price. 325 frootage on year round stream. Treed, very secluded. Don't miss, call:
595-5171 .BOB GARSIDE 595-5171
Canada Trust

WANTED TO LIVE IN MILL Bay? Here's your chance. Build your home on 2 acres of be

285 UP-ISLAND PROPERTIES

DOLPHIN BEACH ESTATE

Between Nanaimo and Parksville

26 new lots and 5 homes now ready for your selection; 4 parks provide access to 4 miles of waterfront; Marina centrally located. Good water systems and power. Beautiful nature park area, facing Georgia Straits and snow capped Coast Mountains, alive with spring flowers, Oak and Arbutus trees, deer, eagles and sea lions. Lots are from 1-3 to 1½ acres, priced from $11,500 to $79,500. Houses from $46,500 to $120,000. Financing available. Turn off Island Hwy. at Nanoose Bay Texaco Station and follow signs.
BEACH REAL ESTATE LTD.
Nanoose Bay, B.C.
468-7628 752-6550

ONLY 4 LEFT!

Large, ocean view homesites on piped water, 9 miles from Comox or Courtenay. $14,500. Terms available.
CALL DICK GARDINER 337-5327 or write Block Bros. Realtors at 449-5th St., Courtenay, 334-3111.

"WANTED: TRAVEL AGENCY"
A cash client coming from Montreal, who has been with Airlines and Travel Agencies for 25 years, will buy into or purchase outright. Interest in locating anywhere on Vancouver Island. If you have this and wish to sell, please call George Naylor, J. H. WHITTOME & CO., LIMITED, 746-6161 or eves.

AUTO COURT
QUALICUM BEACH
5 UNITS PLUS OFFICE AND LIVING QUARTERS — $110,000.00
R. L. BERGSTROM 592-0109
FARMER INVESTMENTS AND REALTY LTD.
382-2134
825 BAY STREET

BY OWNER, APPROXIMATE 8 acres. Was mobile home, now permanent residence. 2 rooms added, plus carport and pump house. All under one roof. 4-piece bath, washer, dryer, fridge, $55,000. 7 miles south of Nanaimo and 2 miles west of Spruston. 112-245-3967.

PEARSON JOHNSTONE & ASSOCIATES LTD
BOX 399, PARKSVILLE, B.C.
248-3216 752-6964

MILL BAY— NEW 3-BEDROOM house on ½-acre, large rec room, two fireplaces, close to beach, schools etc. $60,500. 479-4028 or 743-2184.

15 ACRES, 2 MILES SOUTH OF Duncan, year round creek through property. Phone 746-6550.

2.3 ACRES, POWER, PHONE, EXcellent well, $27,000. Best offer. 753-3943.

290 FARMS FOR SALE and WANTED

W BB E BROWN BROS. on LANSHARD S
"People Helping People"

FARM
225 Acres

Only 10 miles from downtown. Approx. 50 acres of rich bottom land in pasture, hay and forage crops. Fully fenced and cross fenced, 2 wells, 2 pressure systems. 2 seasonal streams for irrigation also a pond set up for irrigation. Fronting on 3 roads. 12-year-old home plus the old farm house and barns. The farm proper consisting of 178 acres can be purchased separately. Total price $344,000.00. Highlands area. MLS 23971.
REG SCHUMAKER 598-2333
or 385-8771 (anytime)

293 GULF ISLAND PROPERTIES

P.R.B
P. R. BROWN AND SONS LTD.
"THE PEOPLE TO SEE"

GABRIOLA ISLAND

1.48 view acres. Drilled well. Near Ferry. Travel Trailer on site. Sell separately. Owner leaving area and anxious to sell. Terms. Make an offer. Asking $19,900. Good value. Exclusive with:
Messrs.
D. Wagner & K. O. Moore
385-3433 anytime

SEMI-WATERFRONT FULFORD HARBOR

1-3 acre has good winterized, one-bedroom cottage and heated workshop, now rented.
PLUS smaller 110' WATERFRONT parcel with nice pebble beach and quiet mooring for your boat.
Terrific development possibilities on natural building site with million dollar view! $43,000, includes all appliances and vendor will carry mortgage. See this one today, with SHIRLEY NEVIN 598-3471
CANADA TRUST 2252 OAK BAY AVE. 595-5131.

SOUTH SALT SPRING

MORNINGSIDE RD. — ACROSS FROM THE SEA — SOUTH WEST EXPOSURE.
City water, beautiful trees, close to ferry.
—1 Lot .45 acre is $19,900
—1 Lot .78 acre is $19,900
—1 Parcel 3.3 acres is $51,500
Potential for 3 lots.
MILDRED STAPELLS
384-8124 or 384-8075 pager 506
PEMBERTON, HOLMES LTD.
1000 Government Street

12.7 ACRES

BEAUTIFUL SALTSPRING — FABULOUS OCEAN VIEW ACREAGE $35,000, $1,000. DOWN BAL. $350 per mo., 12% INT. A. KLENMAN, T & C REALTY, 382-7776.

132 FT. WATERFRONT ON southeast Mayne Island, 10 minutes to ferry. Excellent deep moorage, fully serviced. Phone 748-3007 eves.

BY OWNER, .48 OF AN ACRE, Saturna Island, 10 minutes walk from ferry and store, water and hydro, asking $9000. Phone 652-4301 or 652-3509.

THETIS ISLAND, BEAUTIFUL setting, 15.59 acres, $39,850. 112-246-3455.

294 MAINLAND AND OUT OF PROVINCE PROPERTIES

ALBERTA FARM
640 acres, 350 broken, heavy loam, no gravel or rock, power on property going very cheap, will sell outright or trade for house, revenue property, mortgages, property as far North as Qualicum or surrounding area of Vancouver or what have you. For more information 652-1562 anytime.

FOR SALE BY OWNER, WELL constructed business building in choice location in Port Angeles, Washington. 5600 sq. ft., all concrete $65,000. Owner will take small down payment and carry balance at reasonable interest rate. Call 206-457-5628 after 4 p.m.

160 ACRES NEAR MANNING, ALberta, on good road, 15 acres cleared. Will trade for Island acreage or sell for $25,000. Box 190, Berwyn, Alberta T0H 0E0. Ph. 597-3745.

LIVE IN SEQUIM, WASH. CALL collect after 6 p.m. regarding a beautiful new home, 2 bedrooms, 2 baths. Overlooking golf course. Ideal for retired couple. $49,950. 112-206-683-6854.

IN WASHINGTON STATE: 4 lots plus mobile home. All services included. $25,000. Phone (206) 826-3956.

DELIGHTFUL DOUBLE VIEW. Close by Port Angeles, five rolling acres. Underground utilities. $2,000 discounted. (206) 683-4773.

SELL IT FAST THROUGH CLASSIFIED
DIAL 386-2121

Knit or Crochet!

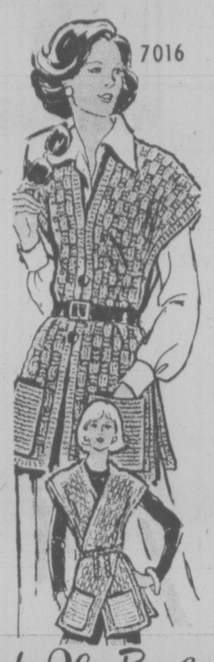

by Alice Brooks

Choose diagonal or buttoned style to knit or crochet.

Directions to knit or crochet buttoned or sashed shawl with pockets in one flat piece. Both are very easy. Use synthetic worsted. Pattern 7016: One size fits Misses' 10-18.

Send $1.25 for each pattern — cash, cheque or money order. Add 25 cents for each pattern for first-class mail and handling. Send to: **Alice Brooks, Needlecraft Dept., 60 Progress Ave., Scarborough, Ontario M1P 4P7.** Print plainly pattern number, your name, address.

Value! 225 designs to choose from in NEW 1977 NEEDLECRAFT CATALOG! 3 free patterns inside. Send 75¢ now!

Stitch 'n' Patch Quilts	$1.25
Crochet with Squares	$1.00
Crochet a Wardrobe	$1.00
Nifty Fifty Quilts	$1.00
Ripple Crochet	$1.00
Sew + Knit Book	$1.25
Flower Crochet Book	$1.00
Hairpin Crochet Book	$1.00
Instant Crochet Book	$1.00
Instant Macrame Book	$1.00
Instant Money Book	$1.00
Complete Afghans #14	$1.00
Easy Art of Needlepoint	$1.00
Complete Gift Book	$1.00
Book of 16 Quilts #1	60¢
Museum Quilt Book #2	60¢
15 Quilts for Today #3	60¢
Book of 16 Jiffy Rugs	60¢
12 Prize Afghans #12	60¢

Eyes This Way!

Printed Pattern

by Anne Adams

She'll skip, jump, run away with all the fashion honors in culottes topped by a dashing vest and bow shirt. It's the trio the big girls want—and now it's all hers!

Printed Pattern 4500: Child's Sizes 2, 4, 6, 8. Size 6 culottes 1¼ yds. 45"; vest ½; shirt 1⅛.

Send $1.25 for each pattern — cash, cheque or money order. Add 25 cents for each pattern for first-class mail and handling. Send to: **Anne Adams, Pattern Dept., 60 Progress Ave., Scarborough, Ontario M1P 4P7.** Print plainly size, style number, your name, address.

150 styles — lots of Quick Easies — in our NEW FALL-WINTER PATTERN CATALOG! Jumpsuits, tops, pants plus Total Wardrobe patterns. Free pattern coupon. 75¢

Instant Sewing Book	$1.00
Sew + Knit Book	$1.25
Instant Money Crafts	$1.00
Instant Fashion Book	$1.00

Deaths and funerals

305 DEATHS and FUNERALS

ANDERSON — David J. L. AOCA, CPE, Artist of Sidney. Born in Vermillion, Alberta, age 54 years. Survived by his loving wife, Louise; daughter, Barbara; sons, Bill, Bruce, Laurie, and Jeremy; also a brother William of Calgary, and two sisters, Lindsay of Calgary and Mary-Joan Of Edmonton.
Memorial Service will be held on Monday, April 11th at 11 a.m. in the Kingdom Hall of Jehovah's Witnesses, 8153 East Saanich Rd. Arrangements by FIRST MEMORIAL SERVICES LTD.

BRADLEY — In Victoria on April 7, 1977, Annie May Bradley of 2251 Cadboro Bay Rd., born in Sandon, B.C., beloved wife of Arthur Wardale Bradley. She also leaves one son Robert Wardale Bradley of Eugene, Oregon and two grandchildren Lynette and Cheryl; also four sisters: Mrs. Doris Cunningham of Victoria, Mrs. Rita Milligan, Mrs. Alma Burton and Mrs. Winnifred Phelps all of Los Angeles, Calif.; one brother Mr. Tom Jalland of Victoria
Funeral service will be held on Tuesday, April 12, 1977 at 2:00 p.m. in McCall Bros. FAMILY CHAPEL with the Rev. C. E. Lonsdale officiating. Flowers gratefully declined. (Friends so desiring may make donations to the G. R. Pearkes Clinic, 3970 Haro Rd., Victoria).

CHANGE OF TIME
CHATTELL — On April 4th, 1977, in Victoria, B.C., Thomas Chattell, aged 79 years, of 104-532 Dallas Rd., a long time resident of Victoria. He is survived by one daughter, Mrs. Doreen Dukes of Victoria, B.C.; five grandchildren; two sisters, Mrs. Mae Sneddon of Victoria and Mrs. Rhoda Pagdin of Parksville.
Funeral service in McCall Bros. Chapel, Johnson and Vancouver Streets, on Wednesday, April 13th at 1:00 p.m. with the Rev. W. Van Druten officiating. Interment at Colwood Burial Park. (Flowers gratefully declined. Donations, if desired, may be made to the Heart Fund, 1008 Blanshard St.)

CUCHE — At her residence, 2746 Raycroft Place, Langford, B.C., on April 6, 1977, Mrs. Becky Cuche, age 70 years. Born in Brechin, Scotland, and had been a resident of Langford for the past three years, formerly of Mill Bay and Colwood, B.C. She leaves her loving husband, Roger, at home; daughters, Mrs. A. (Helene) Harrison, Crofton, B.C. and Mrs. Denise Owen, Australia; 8 grandchildren; brother, Alex Lieghton, Perth, Scotland; sister, Mrs. C. (Helen) Murray, Langford, B.C.; nieces and nephews. Roger and Becky were proprietors of the Chez Marcel in Colwood for many years.
Service will be held in the Sands Funeral Chapel of Heather, Colwood, B.C., on Tuesday, April 12, 1977 at 10:00 a.m. Archdeacon Hywel J. Jones officiating. Flowers gratefully declined. Those so desiring may contribute to the B.C. Heart Foundation, 1008 Blanshard Street, Victoria, B.C.
SANDS—COLWOOD

ELMHIRST — In Victoria, B.C., on April 5th, 1977, Mr. Alfred Victor Elmhirst, aged 104 years, born in Keene, Ontario and a resident of Victoria for the past 71 years. Late residence, 998 Humboldt St. Predeceased by his wife, Mrs. Agnes Jane Elmhirst in 1915. He leaves his brother, John, Brandon, Man., nieces and nephews.
Service in the Sands Mortuary Limited, "Memorial Chapel of Chimes" on Tuesday, April 12th, 1977 at 1:00 p.m. Mr. David McCartney officiating. Interment in the Royal Oak Burial Park.
SANDS — VICTORIA

ENGLISH — On Thursday, April 7, 1977, at Ottawa, Etta B. Andrews, widow of Harry O. English, formerly of Victoria, in her 93rd year. Beloved mother of H. Edward English (Ted) at Ottawa and his wife Katharine and grandmother of Philip, Karl, Elizabeth and Alexander.
Memorial service in the Spencer Chapel, Metropolitan United Church, Quadra and Pandora, on Wednesday, April 13th at 2:00 p.m. with the Rev. Dr. A. E. King officiating. McCall Bros. Funeral Directors in charge of arrangements.

FINCH — On April 5th, 1977, Clare Finch, age 93 years. Survived by two daughters, Mrs. Edna Eckley of Port Hardy, B.C., and Mrs. Marjorie Warner of Vancouver, also two grandchildren.
Service Tuesday, April 12th at 3:00 p.m. in the chapel of First Memorial, 4725 Falaise Drive. (Flowers declined with thanks, donations if desired may be made to C.A.R.S. Arrangements by the Memorial Society of B.C. and FIRST MEMORIAL SERVICES LTD.

FLETCHER — In Victoria on April 6, 1977, John Malcolm (Jack) Fletcher, aged 63 years, of 1752 Kisber Ave., born in Vancouver and resident here since 1958. He retired from the RCMP as Sergeant in 1964 after 23 years service. Since then has worked with the Esquimalt Police Dept. He is survived by his loving wife, Christine; 2 sons, J. Murray Fletcher and Val Edward Fletcher of Victoria; 1 daughter, Mrs. D. (Faye) Seymour of Edmonton; 2 grandchildren; 1 sister, Mrs. W. J. (Sylvia) Kerr of Maple Ridge, B.C.; nieces and nephews.
Funeral service in McCall Bros. Chapel, Johnson and Vancouver Streets on Tuesday, April 12 at 11:30 a.m. (Flowers gratefully declined. Donations, if desired, may be made to the Cancer Society, 857 Caledonia Ave.)

HOBDAY — On April 7, 1977 in Victoria, B.C., Mrs. Hilda Margaret Hobday of 1455 Craigflower Rd., a native daughter. She leaves her husband, Wilfred; 2 sons, Stephen and Richard of Victoria; 1 daughter, Mrs. A. (Dianne) Chaison of Vancouver; 2 stepdaughters, Mrs. George (Connie) Stewart of Port Alberni and Mrs. Flo Nichol of Victoria; 5 grandchildren; 1 great-grandchild; 1 brother, William Dibb of Miracle Beach and 1 sister, Mrs. Gladys McLaughlin of Victoria.
Funeral service in McCall Bros. Chapel, Johnson and Vancouver Streets, on Tuesday, April 12 at 4:15 p.m. with the Venerable Archdeacon G. H. Greenhalgh officiating. (Flowers gratefully declined. Donations, if desired, may be made to the Victoria Cancer Clinic, 1900 Fort St., Victoria, B.C.).

HOWARD — In Victoria, B.C., on April 7, 1977, Mr. Claude C. Howard, aged 81 years. Born on Prince Edward Island and a resident of Victoria for the past 48 years, late residence Apt. 107, 200 West Gorge Rd. He leaves his wife, Olive, at home; sons, Brian, Vernon, B.C., Graeme, Bellevue, Washington; daughters, Mrs. F. (Dorothy) Crompton, Bellevue, Washington, Mrs. W. (June) Usborne, Victoria; 9 grandchildren. Mr. Howard was Past Grand Exalted Ruler of Canada, B.P.O.E. No. 2, Victoria, B.C., and a member of Centennial United Church.
Service in Sands Mortuary Limited "Memorial Chapel of Chimes" on Tuesday, April 12, 1977 at 10:30 a.m., Rev. J. P. Travis officiating. Interment at Colwood Burial Park.
SANDS—VICTORIA

LAMB — Passed away at Cowichan District Hospital on April 8th, 1977, Major Matthew Connell Lamb, M.B.E.; dearly loved husband of Agnes Allison Lamb; deeply mourned by son, James and daughter Barbara; granddaughters, Barbara-Louise and husband, William, Allison Lesley; grandsons, Donald, George, Murray and Ian; also great grandchildren, Fiona and Billie; greatly missed and loved by all.
Private service in the Sands Mortuary Limited, "Family Chapel of Memories." Rev. B. J. Molloy officiating. Cremation.
SANDS — VICTORIA

MORRIS — Helen S. (Nee Brethour) passed away suddenly April 8, 1977 in Vancouver General Hospital, age 49 years. Born in Sidney, B.C., late residence 1751 West 35th Ave., Vancouver, B.C. She leaves her loving husband Richard, two daughters Rosemary and Susan, one sister Mrs. Beatrice Richmond of North Saanich.
Memorial service will be held in St. Marys Church, 2490 West 37th Ave., Kerrisdale, Wednesday, April 13, 1977 at 2 p.m. Rev. John Bethel officiating. Cremation. Interment in the Pioneer Brethour family cemetery. In lieu of flowers, those so desiring may contribute to the Cancer Society, 857 Caledonia Ave., Victoria, B.C.

305 DEATHS and FUNERALS

NASON — In Victoria on April 9, 1977, Mary Olive Nason, in her 88th year, a long time resident of Victoria. Widow of William Sewell Nason she leaves her daughter and son-in-law Margaret and Hudson Blake of Victoria, her sister Mrs. Louise Sandahl of Victoria and her niece and nephew Mrs. E. B. West of Victoria and Mr. Edward Sandahl of Montreal, also grandnieces and grand-nephews. She was a member of the Victoria Truth Center.
Funeral service will be held on Wednesday, April 13, 1977 at 11 a.m. in McCall Bros. FLORAL CHAPEL with the Rev. Dr. Emma Smiley officiating. Flowers gratefully declined.

RAY — In Victoria, B.C., on April 7, 1977, Mr. Clifford Ray, aged 78 years. Born in Cheshire, England, a long time resident of Victoria, late residence 31 Ontario St. He leaves his loving wife, Olive, at home; 2 brothers in England; a niece in Ontario and several other nieces and nephews.
Service in Sands Mortuary Limited "Family Chapel of Memories" on Wednesday, April 13, 1977 at 1 p.m. Cremation. Flowers gratefully declined. Those so desiring may contribute to the Gorge Road Hospital, 63 Gorge Road East, Victoria, B.C.
SANDS — VICTORIA

SHAVER — In Victoria on April 8, 1977, Jessie Margaret Shaver, aged 91 years, born in Baddeck, N.S. and a resident here for 32 years. Widow of Harry Shaver she is survived by daughter Clare Tough of Vancouver and daughter and son-in-law Joan and Ron Hooper of Victoria; two granddaughters Leslie and Tracey; also three brothers William and Andrew MacKay of Calgary and Robert MacKay of Millarville, Alberta.

Service will be held on Thursday, April 14, 1977 at 2 p.m. in McCal Bros. FAMILY CHAPEL with the Rev. Clare Holmes officiating followed by cremation.

THIRLWALL — Harold Thirlwall, died in hospital in Victoria on April 6, 1977, born in Ontario on February 10, 1892. He is survived by his wife, Daisie; daughter, Lillian Hamilton and son, Jack Stokes; 3 grandchildren, Veronica Wagner, Susan Klein and Peter Stokes; 3 great-grandchildren; his sister, Mrs. Jeanett Worth; nephews and nieces. On the outbreak of the Great World War, he joined the 10th Battalion at Calgary and promptly earned the lasting nickname "Happy." He served 4 years in the infantry until struck down by shrapnel in Oct. 1918. He was a member of the War Amputation Association, the Fourandex and the Red Chevron Association, and the Vancouver and Quadra Lodge AF and AM No. 2, BCR, Victoria.
Funeral service in McCall Bros. FLORAL CHAPEL, Johnson and Vancouver Streets, on Tuesday, April 12 at 2:00 p.m. Interment at Royal Oak Burial Park.

308-A CARDS OF THANKS

Words to not come easily at this time, however, we would like to thank all our wonderful relatives, friends, neighbors and co-workers who are giving us so much support and sympathy in the loss of our dearly beloved husband and father, Don M. Lowe. Special thanks to Drs. D. Derry and G. Chant and staff of the C.C.U. Victoria General for their care during his illness. Thanks Rev. J. Titus for the service and comforting words. The many cards, floral tributes, donations to the Heart Foundation, have shown us how much he was loved and admired by all who knew him. "Memory is the treasure house of the mind." Bea, Dale and Cliff Lowe, Debbie and John Eddy.

309 IN MEMORIAM

HANSEN—In loving memdry of a wonderful husband, dad and grandad, Erik V. Hansen, who passed away from us on April 10, 1970.
A wonderful husband, father, grandfather laid at rest,
For each of us he did his best.
His place on earth no one can fill;
We miss you, Dad and always will.
Although we smile and make no fuss,
Always remembered by us.
—Mom, Jack and Joan, Jerry and Denise, and grandchildren.

HANSEN — In loving memory of our dad and grandad, Erick V. Hansen, who passed away April 10, 1970.
To hear his voice and see his smile,
To sit and talk with him awhile.
To be together in the same old way,
Would be our dearest wish today.
—Always remembered by Jack and Joan, Mike and Valerie.

SMITH, Elizabeth Blair F. (Betty) — In loving memory of a great lady, who left us on April 10, 1975. Deeply missed by her husband Jim, son Ronald and daughter-in-law Arlene.
—Loving and missing you.

WHITEHEAD—In loving memory of Emily Edith, who passed away April 11, 1976.
One year has passed since that sad day,
When one we loved was called away,
God took her home, it was his will
But in our hearts she liveth still

We mourned her in silence,
No eyes could see us weep,
But many a silent tear is shed,
While others are asleep.
—Forever loved and missed by her loving husband Nick and family.

THEY SHALL GROW NOT OLD AS WE WHO ARE LEFT GROW OLD. AGE SHALL NOT WEARY THEM, NOR THE YEAR'S CONDEMN. AT THE GOING DOWN OF THE SUN, AND IN THE MORNING, WE WILL REMEMBER THEM.
WITH GRATITUDE, SANDS

310 FUNERAL DIRECTORS

Sands
SEVEN CHAPELS SERVING VANCOUVER ISLAND
Sensible Prices
Dedicated Service
For Information In Victoria Phone
388-5155

MEMBER BY INVITATION
NSM NATIONAL SELECTED MORTICIANS SINCE 1962
VICTORIA, 388-5155
SIDNEY, 656-2932
COLWOOD, 478-3871
NANAIMO, 753-2032
DUNCAN, 746-5212
LADYSMITH, 245-2331
Removal And Service Arrangement
Covering Vancouver Island
A Division of Sands

IFC INTERNATIONAL FLIGHT CARE
Specializing in forwarding to or from anywhere.
WORLD WIDE FUNERAL INFORMATION SERVICE
call collect (604) 388-5155
or cable
"Mortuary Victoria"
A Division of Sands

310 FUNERAL DIRECTORS

McCall's
TUESDAY
TALBOTT, Mr. George P.
10:15 a.m.—FLORAL CHAPEL
HUXTABLE, Mr. Lionel
10:30 a.m.—SACRED HEART CHURCH
FLETCHER, Mr. John M.
11:30 a.m.—FLORAL CHAPEL
SIMPSON, Miss Maimie
12:45 p.m.—FLORAL CHAPEL
HARRISON, Mrs. Emma
1:00 p.m.—FAMILY CHAPEL
BRADLEY, Mrs. Annie May
2:00 p.m.—FAMILY CHAPEL
THURLWALL, Mr. Harold
2:00 p.m.—FLORAL CHAPEL
COOPER, Mr. Walter
3:00 p.m.—FLORAL CHAPEL
HOBDAY, Mrs. Hilda
4:15 p.m.—FLORAL CHAPEL
WEDNESDAY
NASON, Mrs. Mary Olive
11:00 a.m.—FLORAL CHAPEL
CHATTELL, Mr. Thomas
CHANGE OF TIME
1:00 p.m.—FLORAL CHAPEL
BATES, Mrs. Frances
MEMORIAL SERVICE
1:30 p.m.—ST. STEPHEN'S CHURCH
ENGLISH, Mrs. Etta
MEMORIAL SERVICE
2:00 p.m.—METROPOLITAN UNITED CHURCH
THURSDAY
SHAVER, Mrs. Jessie
2:00 p.m.—FAMILY CHAPEL
TO BE ANNOUNCED
LINES, Mr. Edward
GEIGER, Mrs. Emily
McCALL BROS.
Floral Funeral Chapels
385-4465

CUNNINGHAM
FUNERAL CHAPEL
1155 Fort Street
Phone 384-5512 or 384-8626
Offering dignified moderate service for all. Geo. S. Cunningham, owner, manager.

Haywards (B.C. Funeral Co.)
Thomson & Irving
Funeral Chapels
1625 Quadra St.
386-3505

FIRST MEMORIAL SERVICES
Serving the Public and Exclusive Undertakers for the Memorial Society of B.C. 658-5244.

311 MONUMENTALS

MORTIMER'S
MONUMENTAL WORKS
New MODERN Location
709 KINGS RD. at Douglas
100 years of service to Vancouver Island and the Islands
383-6421

STEWART MONUMENTAL Works Ltd.
ESTABLISHED 1896
Memorial of Distinction
Marble fireplace and tabletops
1403 May St. 384-3452

313 MISCELLANEOUS

IN MEMORIAM DONATIONS
to be used exclusively for
CANCER RESEARCH
should be directed to
CANADIAN CANCER SOCIETY
857 Caledonia Ave., Victoria

SPELL IT OUT

When you have something to sell, the easiest way to find a buyer is to spell it out in print! You do that by placing a low-cost Classified Ad in the newspaper, Give us a call today. at 386-2121.

TENNIS, ANYONE? Ordinarily she is barefoot, but someone outfitted Girl with a Flat Hat with well worn athletic shoes over the weekend outside a University of Washington building in Seattle.

Special Offer

FOR PRIVATE PARTY CLASSIFIED ADVERTISERS

Use this handy coupon to place your Classified Advertisement and save money.

Name .....
Address .....
.....
Phone No. .....
Signature .....

FILL OUT AND MAIL TO
SPECIAL OFFER
Victoria Press Ltd.,
P.O. Box 300,
Victoria, B.C.
V8W 2N4.

OR.
DELIVER IN PERSON TO
2621 Douglas St.,
Victoria, B.C.

No. of Insertions ..... Amount Enclosed $.....
Your ad will run as soon as possible upon receipt of this coupon and payment, or please specify consecutive dates:
.....
.....

Classification Number ..... 10 WORDS MINIMUM

10 Words for 1 insertion in The Daily Colonist and Victoria Times $1.00
10¢ for each additional word
10 Words for 3 insertions in The Daily Colonist and Victoria Times: $2.50
25¢ for each additional word.
10 Words for 6 insertions in The Daily Colonist and Victoria Times: $4.00
40¢ for each additional word.
Victoria Press Box Charge $2.75 per month.
☐ Replies to be mailed. ☐ Replies to be held for pickup.

All ads must be written in regular classified style, and run on consecutive days.

All real estate, mobile home, rental and business advertising is considered to be commercial advertising and will not qualify for this special offer.

SEND CHEQUE or MONEY ORDER
— NO REFUNDS —
This coupon valid until June 1st, 1977

THE DAILY COLONIST AND VICTORIA TIMES

BE A BUSY BODY THIS SPRING!

Spring has come . . . and not a moment too soon! If spring clean-up and repair is in your plans, here's a thought. Sell the things you no longer need for extra cash. It's easy and inexpensive to run a Classified ad to reach a buyer for those still-good items around your home. Get your body busy collecting things you no longer use and sell them in Classified!

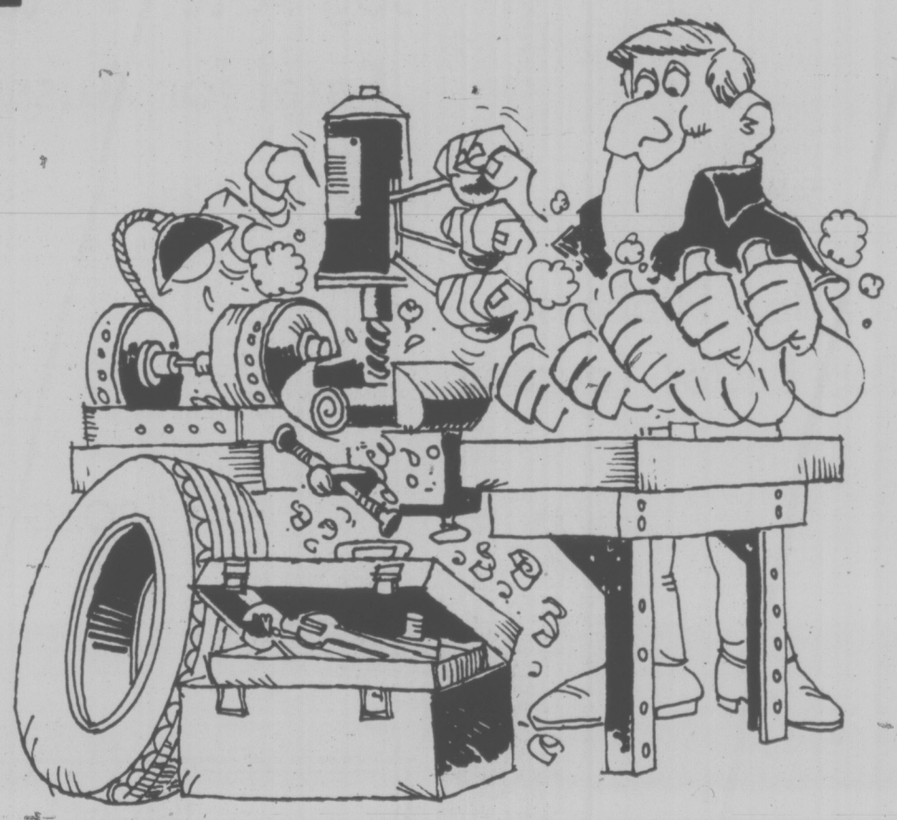

The Victoria Times and Daily Colonist

Classified Advertising
Phone 386-2121
Monday to Friday, 8 a.m. to 6 p.m.
Saturday, 8 a.m. to 5:30 p.m.

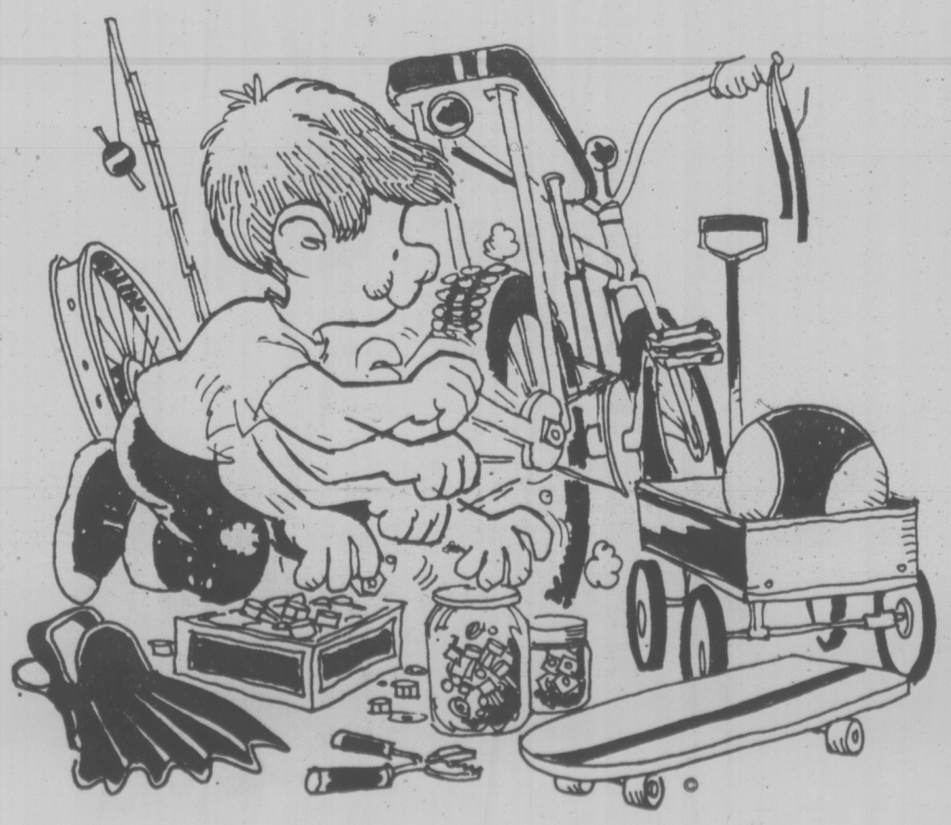

EIGHT ISLAND BOWLERS HEADING FOR THE FALLS

SURREY — Eight Vancouver Island pin-spillers, including five from Victoria, have earned trips to Niagara Falls after weekend successes in the British Columbia Five-pin Bowling Association finals.

John Michielin of Victoria captured the men's classic (handicap) championship by rolling an eight-game total of 1,949. A handicap of 134 gave the Victorian a winning total of 2,083 in the rolloffs at the Dell Lanes here.

An Island team captured the mixed open (scratch) championship, sparked by an outstanding 1,203 four-game series by Victoria's Sandra Wood on Sunday. Wood's series included single games of 337 and 300.

The Island team posted an eight-game total of 10,040 to join Michielin for the visit to the Canadian finals in Ontario May 19-21.

The mixed champions, in addition to Sandra, include Lucky Rattini and Otto Furchak of Nanaimo, Duncan's Joan Fallowfield, and Victorians George Youson, Fred Hickey and Evie Weinberger. The team coach is Lyn Hickey.

All played strong roles in the victory. Rattini had a 324 single, Furchak a 358 effort and Mrs. Weinberger had a 313 single to back up Wood's contribution.

The Vancouver Island women's open team just missed qualifying for the nationals. Fraser South won the title with 9,718 while the Island squad finished second with 9,559.

Vancouver won the men's open team trophy with 10,216. The Island entry finished fifth with 9,713.

Other champions declared Sunday were Val Benneke of Burnaby (women's open), Darryl Lukinuk of B.C. Central (women's classic) and Peter Tappert of Fraser North (men's open).

SANDRA WOOD
. . . rolls big series

Victoria Athletes Shine In Track Meet at Seattle

SEATTLE — Victoria athletes responded magnificently Saturday to help British Columbia to a second-place finish in a three-way track and field meet with Club Northwest of Seattle and the University of Washington.

The Victorians, representing George Dean's Mercuries, Esquimalt Athletics and Victoria Track Club, figured in eight victories.

Debbie Campbell of Mercuries scored one of the most impressive victories in the one-day meet while clubmate Tom Griffin figured in the most dramatic and VTC's Brent Fougner won two events.

Miss Campbell won the women's 440 in 56.1 seconds, eclipsing the former meet record by 1.9 seconds. Debbie, running the anchor leg, and clubmate Ulla Hansen then helped B.C. to victory in the women's 4x440 relay.

Griffin won the men's mile in 4:10.2, well off his best time. The Victorian, however, rose to meet the tactical game of Northwest's Tom Maplestone on a day marred by annoying winds that gusted unpredictably.

DEBBIE CAMPBELL
. . . sets meet record

Maplestone, a sub-minute miler once ranked nationally in the U.S., was overhauled by Griffin on the final backstretch, tried to run at the Victorian in the final yards but lost by a step in the most exciting race of the day.

Griffin and VTC's Brian Hawkesworth, winner of the 440 hurdles in 56.0, shared in a second victory by helping B.C. win the men's 4x440 relay.

Fougner also emerged as a double winner, taking the long jump with a leap of 22 feet 8¼ inches and the triple jump with an effort of 47 feet 2 inches.

Miss Hansen also scored a double by winning the women's 880 in 2:11.0.

Mercuries' Brian Blaney won a silver medal in the 3,000-yard steeplechase with a time of 9:16.1, 15 seconds better than his previous best.

Duncan juvenile Steve Martin, also with Mercuries, was a respectable fifth in the 880 with a time of 1:56, three seconds better than his previous best. It was Martin's first taste of senior competition.

Al Sheridan of VTC was third in the 110 hurdles while Gavin Smart of Esquimalt suffered a pulled groin in the 440.

Next on the agenda will be trails to select a Vancouver Island team for competition in a league with the Fraser Valley, Calgary and Edmonton. The trials will be held next Sunday in Victoria's Centennial Stadium.

BASEBALL SCOREBOARD

NATIONAL LEAGUE

East	W	L	Pct.	GBL
St. Louis	3	0	1.000	—
Montreal	2	0	1.000	½
New York	2	1	.667	1
Chicago	1	2	.333	2
Philadelphia	0	2	.000	2
Pittsburgh	0	3	.000	3
West				
Los Angeles	2	1	.667	—
Houston	2	1	.667	—
Houston	2	1	.667	—
Cincinnati	2	2	.500	½
San Diego	2	2	.500	½
Atlanta	1	2	.333	1
San Francisco	1	2	.333	1

St. Louis 232 100 000— 8 13 1
Pittsburgh 400 020 100— 7 10 1
Falcone, Carroll (1-0) (2) Schultz (6) Urea (7) and Simmons; Rooker (0-1), Demery (3) Jackson (5) Gossage (8) and Dyer. HRs: SL—McBride (2); Pgh—Robinson (1).

New York 010 100 000— 2 7 1
Chicago 001 030 01X— 5 10 1
Matlack (0-1), Myyrick (7) and Stearns; R. Reuschel (1-0), Sutter (7) and Mitterwald. HRs: NY—Kranepool 2 (2); Chi—DeJesus (1).

San Diego 102 202 040—12 15 1
Cincinnati 000 000 001— 4 5 1
Shirley (1-0), Tomlin (9) and Tenace, Roberts (8); Alcala (0-1), Borbon (3) Caldwell (6) Murray (8) and Bench, Plummer (7).

Atlanta 030 021 000— 6 14 0
Houston 000 000 000— 0 7 1
Ruthven (1-0) and Pocoroba; Lemongello (0-1), Pentz (6) Larson (8) and Ferguson.

San Francisco 100 210 211— 8 13 0
Los Angeles 001 000 210— 4 11 3
Halicki (1-0), Moffitt (9) and Hill; Hooton (0-1), Downing (5), Wall (7), Garman (8), Sosa (9) and Yeager. HRs: SF—Baker (1); LA—Evans (1), Herndon (1).

Montreal 110 201 030— 9 15 0
Philadelphia 000 203 201— 8 15 1
Stanhouse, Terpko (6), McEnaney (6), Atkinson (1-0) (7), Kerrigan (8) and Carter; Christenson, Kaat (4), Deed (6), McGraw (7) Garber (0-1) (8) and Boone HRs: Pha—Schmidt: (1) Luzinski (1) Mtl—Perez (2).

SATURDAY RESULTS

Montreal 4 Philadelphia 3
New York 8 Chicago 6
St. Louis 8 Pittsburgh 2
San Diego 6 Cincinnati 3
Houston 2 Atlanta 0
Los Angeles 8 San Francisco 2

AMERICAN LEAGUE

East	W	L	Pct.	GBL
Cleveland	2	0	1.000	—
Toronto	2	1	.667	½
Milwaukee	2	1	.667	½
New York	1	2	.333	1½
Boston	0	2	.000	2
Baltimore	0	3	.000	2½
Detroit	0	3	.000	2½
West				
Kansas City	3	0	1.000	—
Texas	3	0	1.000	—
Oakland	2	1	.667	1
California	3	2	.600	1
Seattle	2	3	.400	2
Chicago	1	2	.333	2
Minnesota	1	2	.333	2

California 410 241 000—12 12 1
Seattle 000 010 031— 5 12 1
Tanana (2-0), Kirkwood (7), Scott (8) and Etchebarren; Abbott (0-1), Pagan (2), Moore (5) and Stinson. HRs: Cal—Rudi (2), Jackson (1) Jones (1), Baylor (1); Sea—Bernhardt (1), Jones (1.

Minnesota 021 001 020— 6 11 2
Oakland 040 040 10x— 9 10 2
Redfern (0-1), Carrithers (5), Hughes (8) and Wynegar; Medich (1-0), Torrealba (8) and Sanguillen. HRs: Min—Terrell (1); Oak—Gross (1).

Minnesota 000 203 002— 7 11 1
Oakland 100 000 000— 1 6 1
Thormosgard (1-0), Burgmeier (7) and Borgmann; Umbarger (0-1), Guisti (6), Bair (9) and Newman. HRs: Min—Hisle (1) ,Kusick (1) .

Cleveland 000 200 113 3—10 19 1
Boston 100 000 260 0— 9 11 3
Fitzmorris, Kern (4), LaRoche (2-0) (7), Buskey (8) and Fosse; Cleveland, Campbell (0-2) (8), Willoughby (7), House (8), Murphy (8) and Fisk, Montgomery (9.

Kansas City 010 103 000— 5 7 0
Detroit 000 000 000— 0 6 0
Colborn (1-0), Gura (7) and Porter; Ruhle (0-1), Arroyo (6) and May. HRs: KC—Cowens (1) Porter (1) .

Chicago 100 000 000 — 1 6 1
Toronto 020 000 10X— 3 5 0
Stone (0-1) and Downing; Garvin (1-0), Vuckovich (9) and Cerrone.

Texas 210 000 000— 3 9 1
Baltimore 000 010 100— 2 6 2
Alexander (1-0), Lindblad (7) and Sundberg; Grimsley (0-1), Holdsworth (9) and Dempsey. HRs: Tex—Grieve (1); Bal—DeCinces (1).

Milwaukee 000 100 001— 2 7 0
New York 010 000 000— 1 8 0
Haas, McClure (1-0) (8), Castro (9) and Moore, Haney (8); Guillett (0-1), Tidrow (9) and Munson. HR: Mil—Lezcano 2 (2).

SATURDAY RESULTS

Chicago 3 Toronto 2
Texas 5 Baltimore 1
Milwaukee 3 New York 2
Kansas City 16 Detroit 2
Oakland 7 Minnesota 4
Seattle 5 California 1

Aussie Rugby Win

TOKYO (eRuter) — Scheduled to play a British Columbia side Tuesday in Vancouver, Australia's Sydney Rugby Union club opened its world tour Saturday with a 35-9 victory over East Japan.

Beavers Grab Junior Crown

VANCOUVER — Victoria's Budget Blackwater Beavers won the provincial junior men's championship Sunday but unbeatable UBC thwarted the Y team's hopes of giving Victoria a sweep of volleyball honors.

Coach Chris Marshall's Beavers defeated Namdor Hammers 15-11, 2-15, 15-10, 15-7 in Sunday's all-Victoria men's final.

UBC, unbeatable in the two-day tournament, didn't give Victoria Y a chance to score a double for the Island. UBC defeated the Y 15-12, 15-9, 15-3 in the junior women's final.

Both winners will represent B.C. in the national tournament at Ottawa later this month.

UBC's girls cruised past New Westminster 2-0 while Victoria Y defeated Vancouver Chimos 2-0 in semi-finals played earlier in the day.

Namdor defeated Okanagan Volleyball Club 2-1 while the Beavers blanked Mission Molsons 2-0 in the men's semi-finals.

UBC topped the women's round-robin preliminaries Saturday with a 5-0 record, followed by Victoria Y (4-1), Chimos (3-2), New Westminster (2-3), Victoria Y seconds (1-4) and Courtenay (0-5).

Okanagan topped the hotly-contested men's preliminaries with a 3-1 record. Game results were required to settle the next three positions when Beavers, Mission and Namdor all finished with 2-2, won-lost marks. B.C. Olympics finished fifth with a 1-3 record.

BASEBALL GAME LEADS GUNNER TO A TRIUMPH

BIRCH BAY, Wash. — Thanks to a baseball game, Bruce (Gunner) Shaw of Victoria has scored his first success as a marathon runner.

Shaw, who didn't start marathon racing until in his 20s, overcame strong winds that hampered runners Saturday to win the seventh annual Birch Bay marathon.

He covered the 42.195 kilometre course (26 miles, 385 yards) in twohours, 32 minutes, 11 seconds. Roy Prior of Seattle Olympics was second in 2:34.3 and Greg Adams, also of Seattle, was third in 2:36.20.

Shaw, who passed Prior and Adams around the 23-mile mark, was competing in his 16th marathon.

Shaw said he entered the Birch Bay race only because he had made arrangements to join relatives to watch Sunday's American League baseball game at nearby Seattle.

Shaw didn't expect to be in good form, especially after "being off" in Friday's Chandler Memorial Road Race at Vancouver, where he finished a disappointing 15th.

"But I felt fine," he said.

Shaw's time Friday in the 13.70 km (8.5 miles) road race was 45 minutes, 38 seconds. Louie Groarke of Calgary won the Vancouver test in 41.30 while Wolf Schamberger of Duncan finished second in 44.50.

Other Victoria placings in Vancouver included Robin Pearson (43rd), Ron Smith (45th) and Alec Marshall (57th).

Vladimir Pomaizl of Victoria finished seventh (2:42.06) in the Birch Bay race and Rein Rapp was 15th (2:55.04).

Jog After Victory Fatal for Aussie

TALLAHASSEE, Fla. (AP) — Australian Karen Krantzcke collapsed and died Sunday shortly after winning the doubles final of a $20,000 tennis tournament here.

Krantzcke, 30,, of Sydney, played through the entire match with her partner, Kym Ruddell of Melbourne, Australia, and then went jogging, telling reporters she's be right back but wanted a quick run before she got out of the mood.

She collapsed about 200 yards away from the courts about 40 minutes later. Officials said the time lapse appeared to show that she had finished jogging and was heading back to the club to change her tennis clothes.

A doctor who was driving by the courts saw Krantzcke collapse and stopped to help. Another doctor who was watching the tennis finals got to her side in minutes. Witnesses said an ambulance showed up in 10 minutes, but Krantzcke was pronounced dead at a local hospital.

The cause of death was not immediately known.

In the doubles match, Krantzcke and Ruddell defeated Rayni Fox of Miami Beach, Fla., and Helen Gourlay of Launceston, Australia, 6—2, 6—1.

It was Miss Krantzcke's second pro tournament after sitting out a year with an arm injury. The winning doubles team split $1,000, and Krantzce won another $1,400 for making the semi-finals in the singles event.

O.J. SIGNS TV CONTRACT

BURBANK, Calif. (UPI) — Buffalo Bills football star O. J. Simpson has signed a long-term contract with NBC to appear as a sports commentator and produce and perform in movies. The contract's duration and the money involved were not disclosed but in includes the 1980 Olympics and there were reports it was in the multi-million dollar range.

Simpson, 29, has been taking movie roles and doing television commercials for several years.

The NBC announcement said Simpson will begin doing sports commentary work in July, 1978 and be part of the NBC team at the Moscow Olympics in 1980.

BORG TRIMS ITALIAN

MONTE CARLO (Reuter) — Bjorn Borg of Sweden beat Corrado Barazzutti of Italy, 6-3, 7-5, 6-0, in the final of the Monte Carlo World Championship Tennis tourament Sunday.

Borg was faster then the Italian throughout, completely dominating the final set of the game with his superior stroke play.

In the women's semi-finals, Regina Marsikova of Czechoslovakia beat Fiorella Bonicelli of Uruguay, 6-4, 6-4, and Mariana Simionescu of Romonia beat Eva Szabo of Hungary, 6-4, 7-5.

Taylor, Hibberson Top Easter Tourney

Jim Taylor and Eric Hibberson were the big winners as entrants from the host club collected all the main prizes in the 10th annual Easter Invitational tournament at Uplands Golf Club.

Consistent scoring on both days of the 36-hole event, in which partners count their better ball on each hole and use three-quarters of the lower of individual handicaps owned by the two players, gave Hibberson and Taylor the tournament trophy by three and one-half strokes.

They carded a better-ball count of 67 both Friday and Saturday, used a handicap of three on each round for a pair of net 64s and a 36-hole tally of 128.

Morrie Coxworth and Bill Merluk wound up in second place with net total of 131½. Next in line were Murray Lawson and Dave McCall (133) and the duo of Hugh Reid and Bill Goodwin (133½).

Don Tuttle and Gordie Rands, the first-day leaders in the handicap chase, picked up the low-gross award with a 36-hole count of 139, three shots in front of K. McLendon and N. Adams of Port Angeles and the Uplands combination of Ian Barrodale and Tom Maftechuk.

Barrodale and Keith Peters added a touch of perfection to the tournament by scoring holes-in-one.

Barrodale started the ace parade Friday with a one-shotter on the 172-yard 11th hole and Peters followed on Saturday by sinking his tee shot on the 17th and thus crushing hopes of all rivals hoping to win a "closest to the pin" prize on that 153-yarder.

McKee Captures Badminton Crown

TORONTO (CP) — Jamies McKee of Toronto discarded his bridesmaid role Sunday by winning his first Canadian men's national badminton championship.

McKee, 25, who twice has lost the national final, overcame a shaky start to defeat John Czich of Ottawa 15-12, 15-6.

McKee, the second seed, was behind 6-1 in the first game before coming back to tie the score and remain undefeated against Canadian competitors in tournament play this season.

Jane Youngberg of Vancouver won the women's title, easily defeating Wendy Clarkson of Calgary, the top seed and defending champion, 11-6, 11-4.

It was the second national championship for Youngberg, 28, who also won in 1974.

Pat Tyron and Ian Johnson of Montreal won the men's doubles championship with a 15-6, 15-7 triumph over Ralphi Kanchanaraphi and Soon Aukayapisudhi of Willowdale, Ont.

Youngberg teamed with Barbara Welch of Toronto to add her second title in the ladies doubles final. They defeated Lesley Harris of Montreal and Jennifer Aziz of Mississauga, Ont., 15-8, 15-2.

Under-21s Triumph

The Vancouver Island Soccer League's under-21 team scored two late goals as insurance and defeated an under-18 side 6-3 in a trial match at Royal Athletic Park Saturday.

The under-21s led 3-1 at half time.

The under-21 now will face a mainland side to help provincial selectors determine the makeup of British Columbia's representatives in the Canada Summer Games, to be held in Newfoundland in August.

The under-18 side also will be observed again next week in Vancouver to help determine a B.C. team for interprovincial competition.

EATON'S

Amalfi 'Attilio'

To Amalfi's standards, less is more beautiful. 'Attilio', a delicate stripping vamp sandal is a beautiful example. Made of handcrafted soft and supple kid leather. T-strap shaping with covered heel and cushioned insole. Black or white patent.
40.00

Women's Shoes, dept. 238, Floor of Fashion

EATON'S

Store Hours: Daily, 9:30 a.m. to 5:30 p.m.
Thurs. and Fri. Shop 9:30 a.m. to 9:00 p.m.

Beauty Galaxy

Wear a heavenly look. Eaton's and Germaine Monteil offer this valuable "Ten Star Kit" for $10.00 with any $7.50 or more Germaine Monteil purchase. Beauty Galaxy contains Super-moist cream moisturizer, smoothing lotion, night cream, body lubricant, lash color. Blue sky and Bakir blue eye colors, rouge (tawny peach), nail finish — platinum and Bakir perfume spray. Special Monteil Consultant, Mrs. Maud Dunne will be in the cosmetic department, Tuesday, April 12 to Saturday, April 16.

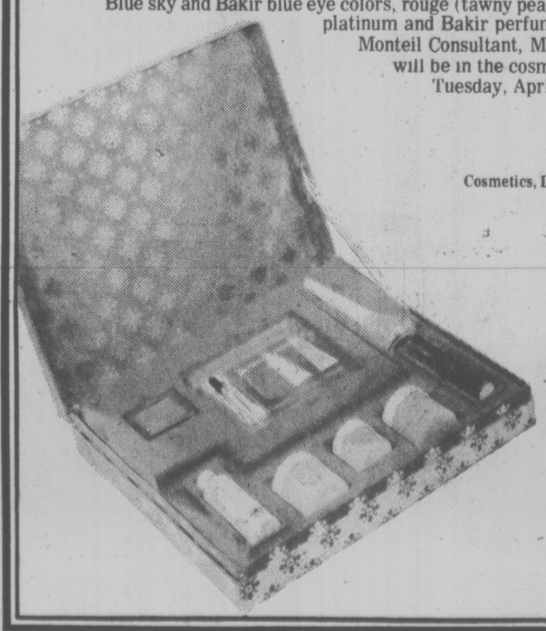

Cosmetics, Dept. 216, Main Floor.
BUYLINE 388-4373

EATON'S

Amalfi 'Unca'

Another fine example of Amalfi's beautiful workmanship and design. The 'Unca', a low heel stripping vamp T-strap sandal will walk you through the spring into summer. With style. And comfort. With cushioned insole and covered heel and adjustable sling-back. White or beige kid leather.
38.00

Women's Shoes, dept. 238, Floor of Fashion

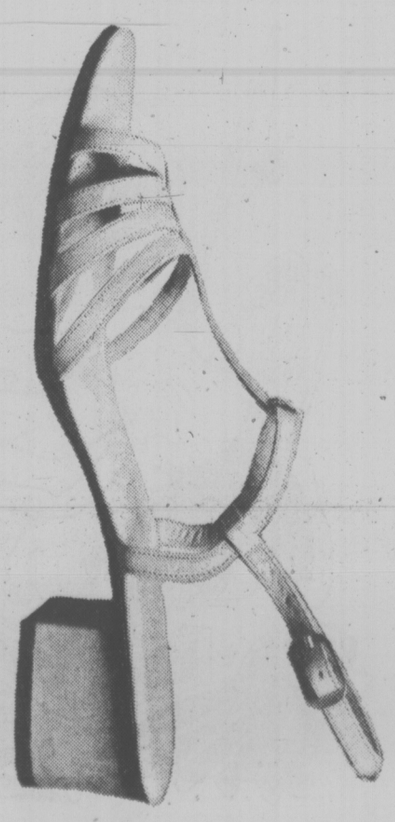

Lakehill Club, Optimists End Soccer Drought

Lakehill Jadresco Construction and Evening Optimist Patriots have ended a three-year drought for Victoria minor soccer teams.

Close victories Saturday in provincial juvenile semi-finals enabled the teams to give Victoria twin representation in this year's of the B.C. Tournament of Champions.

It has been three years since a Victoria team has reached the provincial finals.

Lakehill blanked Westminster Bel-Aire Celtic 2-0 while Patriots edged Delta-Ladner Kinsmen 2-1 in matches at Centennial Stadium.

A third Vancouver Island team qualified for the April 23-24 finals at Swangard Stadium in Burnaby when Alberni Athletics upset Vancouver Dunbar Stongs 2-1 at Coquitlam on a pair of goals by Danny Bansfield.

Athletics will play Westminster Bel-Aire Sabres in the provincial third-division final.

Victoria Gorge, the only other Island team to reach the semi-finals, wasn't as fortunate. Gorge was crushed 10-0 by Delta Peace Arch Panthers in a fourth-division playoff at White Rock.

Lakehill, which will meet Vancouver Dunbar Suns in the seventh-division final, took charge in the first half with goals by Clay Crust and David Campbell. Goalkeeper John Jadresco earned Lakehill's shutout with numerous outstanding saves.

Evening Optimist had to come from behind to win its ticket to the fifth-division final. Delta led 1-0 but Adam Keith tied the match with only about a minute left before the half and his younger brother, Simon, scored the winner with a minute remaining in the game.

RUGBY TITANS NIPPED IN FINAL TOUR MATCH

CARDIFF, Wales — Barry Comprehensive School of Cardiff edged the touring Victoria High Titans 14-10 Saturday as the Canadian side wound up a seven-game tour of Great Britain.

Titans headed home with two wins, a draw and four losses after their games in Wales, England, Scotland, Northern Ireland and Ireland.

Murray Clarke and Paul Michael scored Victoria's tries while Mike de Goede kicked a convert in the final game of the tour.

Seconds Take Sevens Title

You couldn't lose by betting James Bay to win the Vancouver Island Rugby Union's annual seven-a-side rugby tournament.

The seconds defeated the firsts 20-9 in Saturday's all-James Bay final at Macdonald Park.

Daryl Noullette scored two tries and Barry Robbins counted a try and two converts to spark the seconds' attack. Casey Walt also scored a try for the winners.

Paul Mulholm's try, and a convert and penalty goal by Murray Allen accounted for the firsts' total.

Tom Browne and Steve Cowie each scored two tries to pace Castaways I to a 32-6 victory over Castaways II in the consolation final.

Rod Walker and Bob Strachan each added a try while Alan Rees booted four converts for the Castaways I. Al Woods' try, converted by Chris Gayfer, took care of the seconds' scoring.

Tag-Team Bout Features Card

A four-man tag-team bout, matching John Anson and Randy Morse against Guy Mitchell and Gama Singh, will feature tonight's professional wrestling card at Memorial Arena.

The opening bout starts at 8.

City Gymnasts Top Island Meet

COURTENAY — Victoria athletes claimed five of the seven titles at stake in the seventh annual Vancouver Island age-group gymnastics championships here Saturday.

Victoria Sports School swept the boys' division with Anthony Barker winning the junior basics, Robert Kreiser the basics and Brad Crawford the advanced title.

Falcons of Victoria and host Courtenay Chimos shared the four titles in girls' competition.

Janice Achtem of Victoria won the novice division while clubmate Susan Ross won the argo event. Lori Walton of Courtenay took the midget crown and Lynne Richards won the tyro event.

Top three finishers:

BOYS

JUNIOR BASICS: 1. Anthony Barker (VSS) 99:26; 2. Ed Farmer (VSS) 93.26; Tom Carlson (VSS) 90.21.

BASICS: 1. Robert Kresier (VSS) 36.05; 2. Robert Cameron (VSS) 34.45; 3. Rusty Fruse (Chimo).

ADVANCED: 1. Brad Crawford (VSS) 90.70; 2. Michael Haegensen (VSS) 89.66; 3. David Limber (Chimo) 76.45.

GIRLS

NOVICE: 1. Janice Achtem (Falcon) 70.60; 2. Terri Mack (Falcon) 62.00; 3. Carolyn Simpson (Falcon) 54.50.

TYRO: 1. Lynne Richards (Chimo) 60.20; 2. Celia MacGillivray (Chimo) 53.30; 3. Barbra Berndl (Chimo) 49.15.

ARGO: 1. Susan Ross (Falcon) 62.80; 2. Cathy Mueller (VSS) 58.70; 3. Saralyn Timcke (Chimo) 58.25.

MIDGET: 1. Lori Walton (Chimo) 26.75; 2. Heather Cameron (VSS) 26.43; 3. Karen Broom (Falcon) 26.15.

BABE RUTH OFFICIALS REQUIRED

The Victoria Babe Ruth Firefighters Baseball League desperately needs managers and coaches for two teams.

If volunteers can't be found, a spokesman said the league may have to start play with only four teams instead of six.

Anyone interested in working with boys between 16 and 18 years of age is asked to contact Cliff Baier (479-3627).

Preakness Threatened

BALTIMORE, Md. (UPI) — Pimlico Race Course officials say they will make an appeal directly to striking employees in an attempt to settle a four-week-old strike which threatens to cancel the 102nd Preakness Stakes, scheduled for May 21.

Track officials said they have hired labor consultant Edward Spector to take their case to the employees.

The track said it will cancel its entire season if the strike is not settled by next weekend. In that case, the Preakness would be moved to another site.

Mayor W. Donald Schaefer met with both sides Friday and came out of the session saying he is not optimistic because both sides are taking pretty hard positions.

Schaefer plans another meeting Monday and a public hearing is scheduled for Tuesday by the state racing commission. Federal mediator James Williams, who has worked with both sides trying to reach a settlement before the April 15 deadline, said no new sessions are scheduled, but he plans to call both sides on Monday.

EATON'S

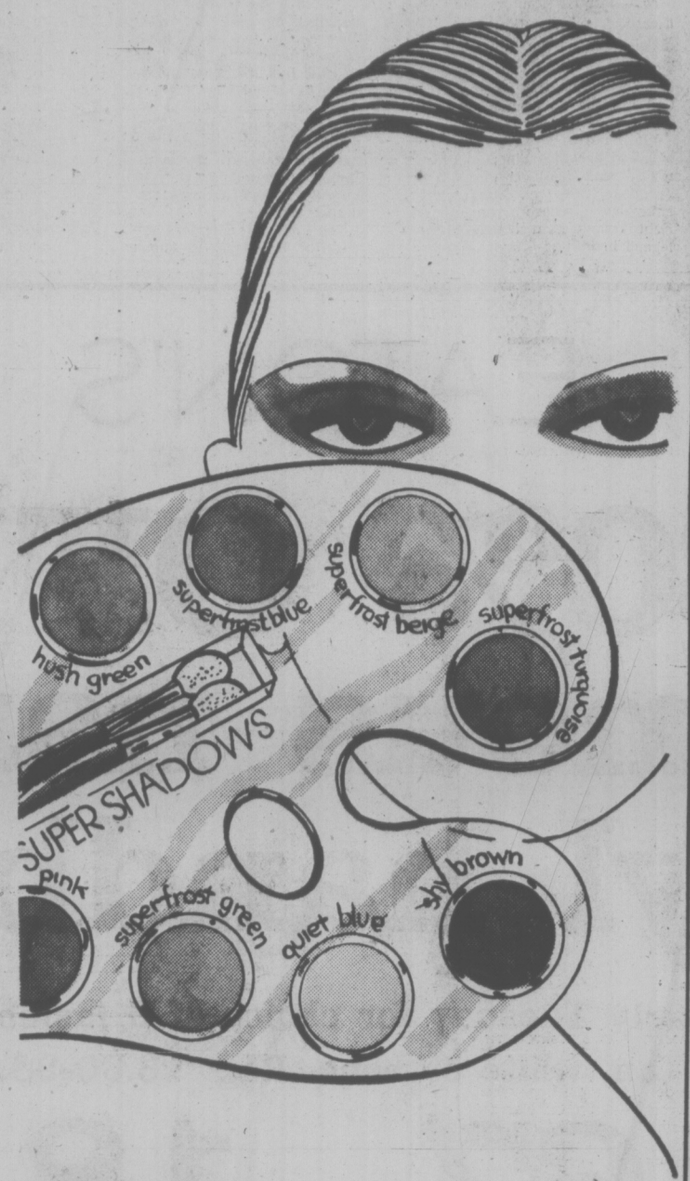

Revlon . . . for beautiful eyes that come alive.

Make your eyes a masterpiece with the Revlon Super Shadows Eye Color Palette. Twelve glorious Revlon shades of eyeshadow — 7 Superfrost and 5 Super-Rich. All the colors you love to wear, plus some you won't be able to resist. Create the eyes that express your mood. Daytime. Night time. Anytime.

This Revlon Eye Color Palette is now yours for only 4.95 with any Revlon cosmetic purchase of 4.00 or more.

Try these exciting Revlon products today!

Glossy Lip Color: Automatic lip color wears like lipstick, shines like gloss. **3.50**

Blush-On: Transparent, coloring powder. To brush-on over makeup. **4.95 Frosted or plain colors.**

Touch & Glow Makeup: So light-textured it hardly feels like makeup. Covers tired circles, hides tiny flaws. **3.95**

Super Rich Mascara: Waterproof mascara that won't rub off. **3.75**

Extra-Extra Crystalline Nail Color: 2.35

Jontue Cologne Natural Atomizer: A very beautiful floral fragrance. 2.5 oz. **6.75**

Cosmetics, Dept. 216, Main Floor.

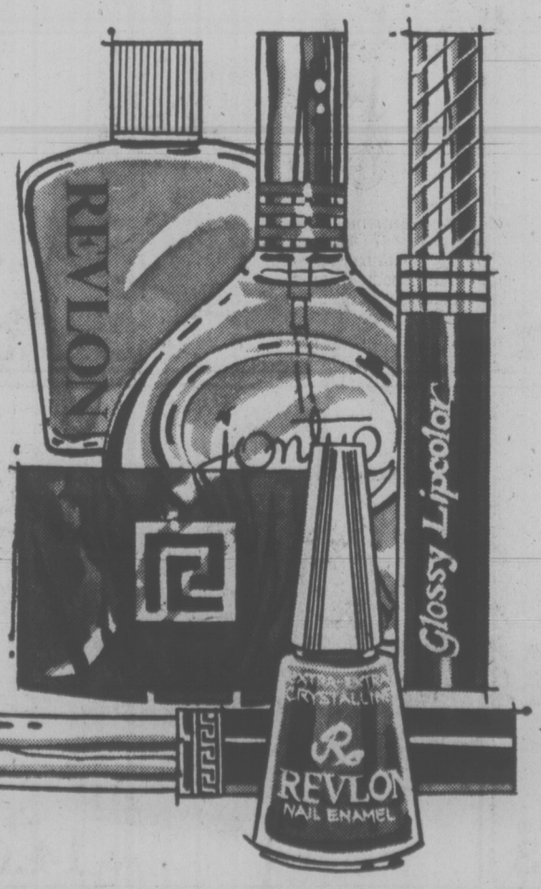

EATON'S

Stock up now for savings and selection at Eaton's Kayser panty hose sale. 3 styles on sale now

Order by Phone
Call
BUYLINE 388-4373

All Sheer
Sandalfoot style in plain knit. Petite, average or tall. Many colors.
1.39
3 prs. 3.99

"It Ain't No Girdle"
Control top pantyhose for figure flattery. Reinforced panty and toe. Petite, average, tall. Nearly nude, tropic tan and more.
1.69
3 prs. 4.89
Extra large 1.89
3 prs. 5.49

Sheer knee highs
Great for wearing under pants and long skirts. One size. In tropic tan, nearly nude and more.
.69
3 prs. 1.99

Hosiery, Dept. 201, Main Floor

Rent Beef Led to Boot Says Tenant

VANCOUVER (CP) — A 64-year-old man says he and his wife were evicted from the hotel they have lived in for 20 years on 24 hours notice because he complained to the rent review commission about a rent increase.

Gus Borgstadt said that on Friday, Ben Boos, owner of the Columbia Hotel in Vancouver's East End, "came into our suite with a cardboard box and said 'you've got to get out. You went to the rent control commission and I don't like them guys.' "

Borgstadt, with his rent including the increase paid up to May 10, said he told Boos, "I'm not moving and he said 'I move for you' and started throwing my stuff in a box."

Borgstadt said Boos made sure he and his wife left the hotel.

The couple planned to spend the Easter weekend in a downtown apartment and take their predicament to a lawyer Monday.

Boos also is leaving the dispute to his lawyer.

"Call my solicitor," Boos said from his Burnaby home during a brief telephone interview.

"I'm not interested in what he (Borgsrtadt) has to say. Don't call me at home."

Borgstadt said the rent of the suite — a combined kitchen-living room, bedroom and bathroom — was increased to $135 from $120 a month last summer.

In March, a month after Boos bought the Columbia, the rent went up again, to $160 from $135, an increase of slightly more than 11 per cent.

With help from the Downtown Eastside Residents' Association Borgstadt wrote to the commission asking of the second rent increase was covered by the Landlord and Tenant Act.

The act, limiting rent hikes before May 1 to 10.6 per cent, calls for three months' notice for increases and 30 days' notice for evictions.

Association secretary Jean Swanson said Bordstads's plight is common among people living in hotels and rooming houses.

"There's a grey area between the Landlord, Tenant and the Innkeeper Acts which gives landlords the right to do just about anything but hit their tenants with baseball bats," Swanson said.

She said the Borgstadt's letter to the commission argued that they should come under the Landlord and Tenant Act because they have a self-contained suite. They own the most of the furnishings including a television set, fridge, stove and a radio.

The commission's April 5 letter to Boos said that "If Mr. Borgstadt's allegation is correct, it would follow that the rent should be $135 until proper notice is given."

It also invited Boos to confer with the commission inquiry officer Gwen Taylor about the rent increase.

Borgstadt said Boos told him to move out Thursday just after the letter arrived.

"He offered a cheque (to cover the rest of the April rent) but I wouldn't take it," Borgstadt said. "As far as I know, our stuff, including 80 bucks worth of groceries, is still in the suite and they've changed the lock so we can't get it."

Housing Pace Slackens

OTTAWA (CP) — The pace of housing construction slackened sharply in March but Central Mortgage and Housing Corp. officials say the decline is probably only temporary.

The housing industry began 9,745 units in urban areas in March, a 23-per-cent drop from 12,734 in the same month last year, says a CMHC monthly housing survey released today.

Housing units were being built at a seasonally-adjusted annual rate of 222,200 in March, well down from 272,000 in February. The seasonally - adjusted rate is based on such factors a actual starts in 10 major urban areas, availability of building supplies and labor, past performance, weather and the upply of mortgage money.

A CMHC official said the decline was expected. Last year's record total of more than 273,000 starts left many units on the market.

He said there was still a large demand for houses and apartments from buyers and renters but that the number of houses being completed was high, a carryover from units started last year.

RIOT TOLL 12 IN PAKISTAN

LAHORE (Reuter) — At lease 12 persons were reported killed today in the worst anti-government riots in this Pakistani city since the opposition launched a protest movement against Prime Minister Zulfikar Ali Bhutto.

Usually reliable sources, reporting the deaths, said most of the victims apparently died from bullet wounds in running battles between police and opposition demonstrators protesting the convening of the new Punjab provincial assembly.

Smugglers Want to Change Sides in India

NEW DELHI (Reuter) — In a case of poachers turned gamekeepers, India's smuggler kings have decided to abandon the contraband business and ask the government for jobs as coastguards.

"It is not that we have decided to become saints overnight," said Haji Mastan, pinstripped, chief of Bombay smugglers whose rags-to-riches story is a household legend in India.

"In fact, the process of rethinking was set off some time during the lonely hours of confinement in jails," he told the Indian Express newspaper in an interview.

Former prime minister Inused a new law to detain 3,000 smugglers without trial for nearly three years, in an attempt to crack vast contraband rackets in major Indian ports.

The Bombay smugglers, advised by Haji Mastan, plan a dramatic act of renunciation to close their careers as outlaws.

About 250 of them planned to march through the sprawling port on Saturday to Bombay's Jaslok Hospital, to surrender to ailing 74-year-old pacifist leader Jayaprakash Narayan.

A leading Indian politician claimed a few years ago that smuggling was the biggest single business in the country and he estimated an annual turnover of nearly $2 billion.

Officials disputed this figure and etimated that gold and other goods worth about $95 million were illegally brought into the country each year.

George Fernandes, communications minister in the new government, alleged in 1972 that smugglers paid up to $46 million in bribes to corrupt politicians for protection.

The smugglers will be the second group of outlaws to surrender to Narayan.

EATON'S

30% OFF famous name vinyl handbags

Be in Early Tuesday for choice of 9 fashion ready-bags in tan, white or bone. Reg. 16.00-28.00, now

10.67 - 18.67

Shop Eaton's now for colors and looks to suit the newest spring and summer fashions. They're specially priced now and come from two of your favourite handbag makers. And at these prices, you'll want to save on more than one.

Handbags, Dept. 217, Main Floor.

Reg. 20.00 Now 13.33

Reg. 28.00 Now 18.67

Reg. 18.00 Now 11.99

Reg. 16.00 Now 10.67

Reg. 18.00 Now 11.99

Reg. 17.00 Now 11.33

Reg. 20.00 Now 13.33

Reg. 22.00 Now 14.67

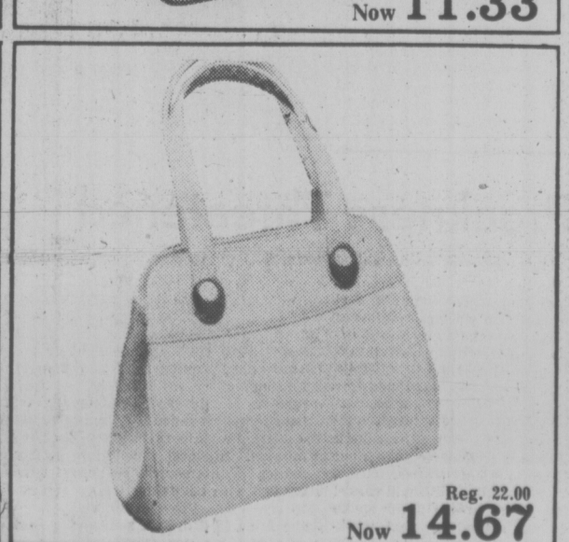
Reg. 22.00 Now 14.67

BUYLINE 388-4373. Store Hours Daily: 9:30 a.m. to 5:30 p.m. Thurs. and Fri. Shop 9:30 a.m. to 9:00 p.m.

Good Weekends
Bob Robertson • Noon til 6p.m.
CFAX 1070

★★★

Victoria Times

93rd YEAR, No. 254 ★★★ VICTORIA, BRITISH COLUMBIA, MONDAY, APRIL 11, 1977 15 CENTS DAILY, 30 CENTS SATURDAY

1977 PINTO PONY
32 M.P.G. CITY
46 M.P.G. HIGHWAY
Test Drive One Today at
PETER POLLEN FORD

Robbers Take Drugs From Metchosin MD

Two masked men armed with a steel bar Sunday night robbed a Metchosin doctor of a small quantity of morphine and demerol.

It was the third holdup of the weekend, and the 41st since the start of the year in Greater Victoria. One suspect is in custody.

Colwood RCMP said the men burst into the office of Dr. Robert Pledger at 3320 Metchosin Road.

"They demanded all my morphine," the doctor told the Times today.

They also requested a hypodermic needle to take the drugs.

Pledger said he gave them a small amount of morphine and demerol and the syringe.

"There wasn't much else I could do with an 18-inch steel bar being waved over my head."

One man ransacked some drawers in the office and then they fled.

A bandit in his mid-20s escaped down an escalator at Eatons Saturday afternoon after robbing the third floor credit office cashier Mary Dunwood of $1,220.

The man waited his turn in line and then presented the cashier with a note saying he had a gun and to turn over all the money.

Later in the afternoon the key kiosk outside Simpsons-Sears was robbed of $5 when clerk Alva May Carpenter was approached by a young man demanding money.

Saanich police arrested a suspect a short while later. He will appear in provincial court Tuesday to face an armed robbery charge.

In the Eaton's robbery, police are asking the four people in line behind the robber to contact the police station.

The bandit was described as five feet, six inches tall, slim, medium complexion with black hair. He was wearing a baseball cap, green jacket and jeans.

MICA WATER 'FINE-TUNED' BY BONNER

VANCOUVER (CP) — Robert Bonner, chairman of B.C. Hydro, says preliminary contacts have been made on the possible sale of five million acre-feet of water stored behind the Mica Dam on the Columbian River.

Talks were held in Vancouver in March between Bonner and officials of the Bonneville Power Administration, a U.S. federal agency.

Bonner did not use words such as selling water. He instead spoke of "fine-tuning the (Columbia) River flow."

The water eventually will flow down to the United States anyway, Bonner said. "All we are talking about is fine-tuning the river.

A Washington source said B.C. had been approached about supplying Mica water on a continuing basis.

City Construction Takes a Nosedive

By AL FORREST
Times Staff

The Victoria area's two-year residential construction boom has ended.

March figures showed only 158 units started during the month, down 50 per cent from a year ago.

It was the sharpest decline since the municipal strike-lockout of 1975.

The slump is continuing through April and no recovery is expected before summer.

Contractors have stopped building single family homes until they can sell some of the ones they have sitting vacant. There were 240 of these new unsold houses in Greater Victoria at the end of March, up from 46 at the same time in 1976.

Reacting to this surplus, contractors started only 35 single family homes in March, down from 122 in the same month last year.

There were 119 apartment units started, down from 178 the previous year. Many of these apartments were constructed under subsidies from Central Mortgage and Housing Corporation.

However, Chris Dowling, regional manager, says CMHC will not forward any further loans until the surplus rental accommodation is utilized. It may be June before new loan applications are processed, he said.

The moratorium does not affect applications from builders received prior to April 4.

Dowling said CMHC is taking a survey from Sooke to Sidney to determine the vacancy rate.

The last survey in December showed the vacancy rate at under one per cent but construction men estimate the present level is four or five per cent and they expect it could go as high as 15 per cent by next March.

The last estimate was made prior to the announcement by Dowling that CMHC would cool out the apartment construction boom by means of a moratorium on building loans.

CMHC says there are 426 new apartment units empty in Victoria. Of this total, 208 are in Victoria City, 132 are in Esquimalt and 86 are in Saanich.

There is also a growing surplus of condominium units. At the end of March there were 276 empty new condominiums on the market. The CMHC survey showed 75 of the 122 Laurel Point units still unsold after five months of sales campaigns.

Including Laurel Point, there are 215 new unsold condoninium units in Victoria, 41 in Esquimalt, 17 in Oak Bay and three in Saanich.

In the single family home market, 165 of the 240 new unsold units are in Saanich. Only six of the 240 houses have an asking price under $50,000 while 114 of them are on the market about $70,000.

First signs of a residential construction slump came in February when starts were down 24 per cent. They had been up slightly in January.

A moderate decline in starts was expected in March, according to reports from the first week, but later in the month the downturn became severe.

With the surplus of all types of residential accommodation, there is little incentive for builders to resume a brisk pace of construction at least until summer.

Housing starts for the first three months have totalled 817, down about 20 per cent from 1,022 in the same period of 1976. This includes all types of housing units.

The outlook is not one of unrelieved gloom, however, as some office construction has been resumed in Victoria. The city issued a record $21.2 million in building permits during March,

★ SPORTS ★

Freckle-faced Tom Watson had an answer for his critics Sunday at Augusta, Ga. Labelled as a "choker" by some writers, Watson survived a pressure-packed duel with Jack Nicklaus and won the famed Masters golf tournament by two strokes. Page 14.

Team Canada, preparing for the world hockey tournament, apparently still needs help. The Canadians turned in a sloppy performnce Sunday at Turku, Finland, and were held to a 3-3 tie by the Finnish nationals. Page 14.

St. Louis Blues have never won a Stanley Cup hockey playoff game against Montreal Canadiens. They will try to change things around tonight when they meet the Canadiens in the opening game of a quarter-final series. Page 14.

Extra-hole matches and defeat of three professionals highlighted the first round of match play Sunday in the Vancouver Island Open golf tournament. Page 15.

National Basketball Association referees, who had previously voted to strike playoffs that start Tuesday, walked out on the league's final regular-season games Sunday. Page 19.

Pitcher Ed Halicki still mystifies the Los Angeles Dodgers. He beat the Dodgers for the fifth straight time Sunday as San Francisco Giants scored their first win of the National League baseball season. Page 14.

French Airlift Morocco Arms Into Zaire

Times News Services

French planes landed Morocan arms in the heart of Zaire's embattled copper belt today and French Communists charged that President Valery Giscard D'Estaing's decision to furnish aircraft was unconstitutional.

"From what we've heard, the French planes are landing in Lubumbashi," said a Western embassy source. Lubumbashi was formerly known as Elisabethville and is capital of the copper-rich Shaba province.

The French government said the governments of Zaire and Morocco asked for the assistance.

Western diplomats in Kinshasa confirmed the arrival of 1,500 Moroccan troops to fight the Katangan exiles who invaded their native province from Angola on March 8.

There have been no reports of fighting in the province for a week. The invaders' front lines are believed to have stabilized 30 to 50 miles west of Kolwezi, the centre of the copper mines.

Meanwhile, British Foreign Secretary David Owen arrived in Tanzania today for another attempt to revive the locked negotiations on eventual majority rule in white-dominated Rhodesia.

Tanzania was his first stop in a week-long tour of black and white states in southern Africa. He is carrying a package of proposals worked out in conjunction with United States offficials.

At an airport news conference, Owen expressed caution about his mission, saying:

"It wouldn't be true to say I come with a total blueprint because I don't believe that's the way you'll achieve any settlement. You'll only achieve a settlement by listening to people and taking account of their views and their experiences."

In Cape Town, Rhodesian Prime Minister Ian Smith cautioned against over optimism in the forthcoming talks with Owen.

"I don't believe we should expect too much to come out of these discussions," he said upon disembarking from the liner Windsor Castle after ending a two week coastal cruise off South Africa.

"If people are not to take the most elementary steps of examining the problem where the problem lies . . . I don't believe a great deal is going to come out of these talks."

Cancer Forum Tickets

There are still free tickets available for the Victoria Times-Canadian Cancer Society Open Forum entitled "Cancer — A Family Affair."

The forum will be held April 18 at 8 p.m. in the Newcombe Auditorium of the Provincial Museum Building and will feature two films and a panel of local experts.

The free tickets may be picked up at the Victoria Times business office or the office of the Canadian Cancer Society, 857 Caledonia. Tickets may also be ordered by mail by writing to "Cancer Forum, Editorial Dept., Victoria Times, Box 300, Victoria, V8W 2N4." Be sure to include your name and address, including postal code, and specify the number of tickets you can use. Sorry, but telephone orders cannot be accommodated.

THERE WAS A BUG — the harmless shutterbug species — among the flowers in Beacon Hill Park this morning. If Brian Wood of Vancouver didn't promise his wife Carol a rose garden, he isn't doing badly in the daffodil category. That's six-year-old Kristi staring back at the camera. (Bill Halkett photo)

Deaths Mark Irish Easter

Times News Services

BELFAST — Two members of the same Northern Irish family, one of them a schoolboy, were killed Sunday in separate attacks on members and supporters of the Sinn Fein, political voice of the Official wing of the outlawed Irish Republic Army.

Kevin McMenamin, 10, died when a parcel bomb exploded shortly before a Sin Fein parade started in the Roman Catholic Falls Roads area of the Northern Ireland capital to commemorate the 61st anniversaty of the 1916 uprising in Dublin against the British. Five other people were injured.

A few hours later his uncle, John Short, was shot dead as he went to tell other relatives of the boy's death. He and another man, who was hit in the leg, were ambushed in the nearby Springfield Road district.

Malachy McGurran, chairman of the Sinn Fein, warned members of the IRA's official wing late Sunday to be on guard and blamed the rival, militant provisional wing of the IRA for Short's murder.

The aim of the Roman Catholic-based IRA is to drive the British from Northern Ireland and unite the territory with the neighboring Irish republic to the south. But the rival IRA wings differ on what methods to use in accomplishing this.

Meanwhile in Dublin, a member of a Protestant paramilitary organization was charged today with the weekend firebombing attack in the city's centre.

The special Criminal Court remanded Frederick Parkinson, a 35-year-old Belfast truck driver, in custody until April 25 on charges of planting incendiary devices in city centre stores Saturday.

Police Superintendent John O'Driscoll told the court that Parkinson had admitted membership in the Ulster Defence Association, an extremist Protestant organization with headquarters in Belfast.

"The accused was caught red-handed," O'Driscoll told the court.

A total of 15 firebombs were planted Saturday in stores in the city centre. At least eight exploded, causing only slight damage and no casualties.

Parkinson's arrest appeared to disprove earlier police theories that the firebomb attack was linked with the hunger strike of 20 outlawed Irish Republican Army members imprisoned at Portlaoise jail.

INJURED HIKER RESCUED

WEST VANCOUVER (CP) — Peter Zietlow, 40, of West Vancouver, was listed in fair condition in hospital here Sunday after spending 24 hours on Black Mountain.

Hospital officials said that Zietlow's body temperature had dropped to 28 degrees Celsius — normal body temperature is 37 degrees — his thighbone was broken and he was semi-conscious when found Saturday by searchers.

Police said Zietlow left Friday to hike on the mountain and 25 searchers from the emergency measures organization and the Vancouver mountain rescue group were called out early Saturday when he failed to return.

He was found about 1:30 p.m. lying on the bank of Nelson Creek.

NEWS BRIEFS

Argentine Slayings

BUENOS AIRES, Argentina (UPI) — Presumed leftist terrorists ambushed and killed a manufacturing executive today and security forces killed a woman guerrilla suspect in a separate shootout, police sources said.

Rabin Fined

TEL AVIV (AP) — Prime Minister Yitzhak Rabin was fined $1,500 today for holding an illegal bank account in the United States which forced his resignation as leader of Israel's Labor party, the finance ministry said.

Collection Robbed

KAMLOOPS (CP) — A young man, armed with a knife and a gun, escaped with an undetermined amount of money Sunday when he robbed the main United Church in Kamloops of the Easter Sunday collection.

Clark Cancels Tour

VANCOUVER (CP) — Opposition leader Joe Clark, who was scheduled to make a six-day tour of British Columbia starting May 12, has postponed his trip until June because of five federal by-elections May 24.

Pinch on Oil Firms

KUWAIT (UPI) — The Organization of Petroleum Exporting Countries will soon take special measures to reduce the profit margins of the international oil companies, the Kuwaiti newspaper As Siyassah said today.

QUE. POLICE REBUFFED

DRUMMONDVILLE, Que. (CP) — Justice Minister Marc-Andre Bedard has turned down police demands for a mediator to resolve the illegal strike by Quebec provincial police, reaffirming the government's stand that there will be no talks until the men return to work.

The policemen, who are petitioning Quebec national assembly members to appoint a mediator, have been on strike since Wednesday morning to back demands for round-the-clock, two-man cruiser patrols.

Meanwhile, the Drummondville city council decided on the weekend to ask the policemen to leave the cultural centre they have rented for a temporary strike headquarters.

The council, after deciding at a special meeting that the city "cannot associate itself" with the illegal strike by the 4,200 policemen, passed a motion asking the police to leave by midnight Tuesday at the latest.

The police union, the Quebec Provincial Policemen's Association, has been paying $1,200 a day for use of the centre. Policemen even bought all the tickets for a local singer's performance Saturday night so they wouldn't have to leave the hall owned by the town.

The special council meeting took place Saturday after a priest, Rev. Remi Cusson, issued a news release claiming he was beaten by provincial police during a long and bitter strike last year at the Celanese textile factory in town.

INDEX

Classified 386-2121
News 382-3131

	Page
Births	25
Classified	25-36
Comics	18
Deaths	36
Entertainment	12
Family	22-24
Finance	10
Sports	14-16, 19, 38, 39

'Harmless' Germ Warfare Tests at Suffield

SUFFIELD, Alta. (CP) — Germ warfare experiments using harmless bacteria are being conducted at the Suffield Military Range in southeastern Alberta, says Dr. William Stewart, the range's director of defence research.

The experiments have been conducted at Suffield since the Second World War but outdoor experiments using potentially lethal barteria ended in the 1940s, he said.

The current field tests using harmless bacteria, bacillus subtilis niger, are intended to determine gas mask efficiencies and the weather's effects on potential germ warfare.

Earlier classified tests, using bacteria Stewart refused to identify, were conducted at least 10 miles from the South Saskatchewan River, which forms the eastern border of the 1,000-square-mile military range.

He said that even if some of the deadly bacteria entered the river system, it would not last long because "bacteria can't live long in air or water."

"Testing was always conducted under the tightest controls," he added. No reports were received of faulty testing or outbreaks of related sickness in southern Alberta.

The testing raised few eyebrows until a United States report issued in March said Canada and the United States are still researching bacteria warfare.

Outdoor testing using harmless bacteria strains are conducted with spray mechanisms and detector instruments, said Stewart. Bacteria is usually sprayed from the ground in remote areas and temporary detectors assess germ levels.

Stewart acknowledged that the Suffield research laboratory still houses some deadly bacteria strains, but said they are used for peacetime research.

Many indoor experiments are being conducted with bacteria which causes spinal meningitis, a disease of the central nervous system, he said.

"We're not testing it for warfare but to solve the disease."

Stewart, employed at Suffield since 1954, said he does not know of any currest Canadian outdoor germ warfare experiments using deadly bacteria strains and said such research probably would be done at Suffield.

WEATHER

Tonight: Cloudy
Tuesday: Some Rain

Victoria Times SECOND FRONT PAGE ★★★

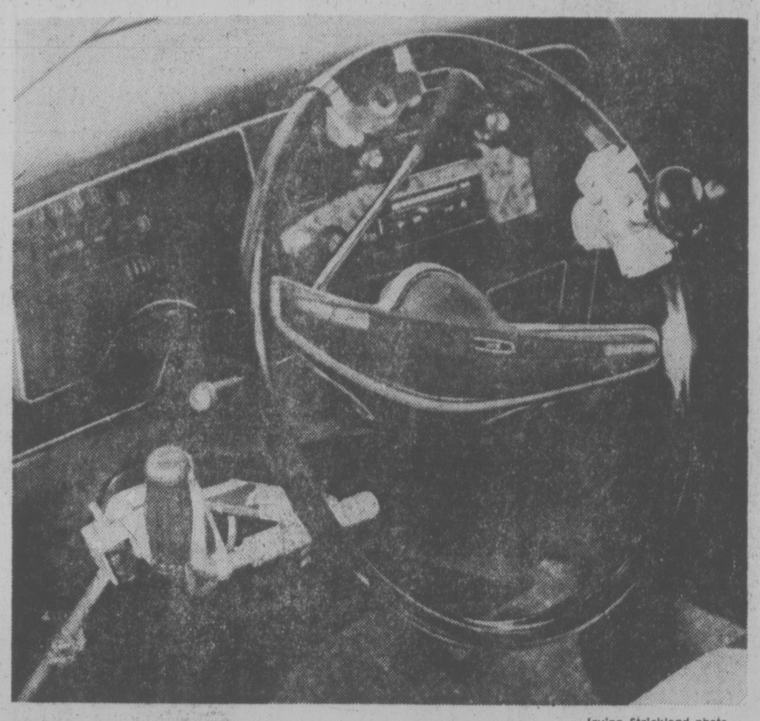

Hand control beside wheel serves as accelorator, brake and light dimmer while spinner helps steer specially equipped vehicle

—Irving Strickland photo

Thinking Drivers

Handicapped Take Wheel In Rehabilitation Courses

By PAUL NICHOLSON
Times Staff

When most of us jump in our cars and hit the ignition, our movements are habitual — developed from years of conditioning reflexes.

Without thinking we go through the motions of putting the car in gear and driving away.

It's accomplished with a smooth combination of foot and hand co-ordination based on automatic impulses sent from the brain at almost the same instant eye and ear sensors have sent their signals detailing the traffic pattern.

But what happens when one of the links in the chain. we take for granted is damaged or removed altogether?

I found out it's not easy.

"Keep your feet on the floor and just use the hand controls," my driving instructor says.

He is Chris Corbett, head of driver rehabilitation at Gorge Road Hospital's day care unit.

He watches me struggle to keep my feet off the pedals and out of the way as I manoeuvre his specially-equipped car (donated by the Lions Club) through a series of stops and starts and turns.

I always thought I was as co-ordinated as the next guy, but parlor games like rub-the-tummy-and-pat-the-head are a bit different behind the wheel of a car.

Another vehicle approaches the intersection. I forget whether the hand lever is pushed forward or backward for brakes. Panic sets in and I want to stomp on the old familiar brake pedal.

"I understand the difficulty," Corbett says, adding it is strange to watch a double amputee's stumps twitching with such a strong habitual urge to use the pedals. He's forgotten he no longer has feet.

It's impossible to empathize, of course. My trip was just a demonstration.

But it did give me a glimpse at one of the many challenges facing someone learning to cope with a disability after an accident or illness.

The comfort of established driving habits is transformed into a new alien world if half your body is paralysed, or if limbs have been amputated or if encroachments of diseases like multiple sclerosis have rendered legs useless.

Corbett's task is to reverse that transformation to give back to the disabled the use of their car — a freedom of unmeasurable magnitude.

But Corbett's battle to get his program recognized has been uphill. His driver retraining project at the Gorge hospital is still without government funding.

He has been involved with safety programs for five years and has worked as a driving instructor for a private company and as an examiner for the Motor Vehicle Branch.

As an instructor, he encountered students needing special training, but he had no special equipment and nowhere to go to find the proper method of teaching.

He was also unsure of the legal responsibilities, and began pestering the MVB to set up a system of instruction.

Coincidentally at about the same time, Sue Iles, a senior occupational therapist at the Gorge hospital, began looking for an instructor for her patients who wanted to learn to drive again. These included persons paralysed from strokes or accidents, amputees and persons suffering muscular diseases.

The MVB put the two in contact with each other, and in their words, "It was a project that finally found a home."

Surprisingly, it is the only one of its kind in Canada.

Even Vancouver's well-known G. F. Strong Rehabilitation Centre farms out its driver retraining to private companies.

The advantage of the Gorge hospital system is that it doesn't have to make a profit and so costs individuals at

Gorge Hospital Project Is One of a Kind In Canada

least half that of private training.

But more important, the program incorporates all the day care unit's equipment and expertise — speech, occupational and physiotherapy.

(In fact, Mrs. Iles points out, even without the driving program the Gorge is the only facility in B.C. with a comlete therapy program combining a whole team of experts to work with each patient on an out-patient basis).

How bad are some of the drivers when they come to the hospital for training?

Well, Corbett says, how about the guy who would reach down, grab his pant leg at the knee, lift up his leg and drop his foot on the brake pedal? That's how he stopped his car.

A muscular disease left his lower limbs useless for driving. Corbett taught him how to drive with hand controls and now the man has his own car properly equipped and is set to take his MVB test.

Before a student can be enrolled in the course, he must surrender his driver's licence and get a temporary instructional permit.

This is an important condition because it's the only way Corbett can fail a student he feels is unsafe.

To regain his licence, each candidate must have a letter from his doctor saying he is capable of driving, successfully pass Corbett's course and then pass an MVB examination.

Often while Corbett and a student are out on the raod, Mrs. Iles goes along in the back seat. She looks for other conditions that might need therapy.

Often stroke patients suffer other losses such as perceptual impairments which are easier for Mrs. Iles to detect.

The combination of the low-cost and the team approach makes it unique.

Corbett says the aim is to get people back into the community as good drivers, and at the same time, get the dangerous ones off the road.

So far the course has had a 100 per cent pass rate, but Corbett has had to refuse a couple of people from even enrolling.

"If they just can't do it, we can't help them," he says. "But it's not easy to tell someone who is handicapped they are unable to drive in their condition. But I have to consider the safety factor and try and make them realize it, too."

Corbett says people have to learn to take their licence less personally — to think of it as a means of transportation while he is capable of driving that way, but if the situation changes, it has to be reassessed.

Each set of hand controls is made especially for the operator's car by a small firm in Vancouver, and Corbett installs them himself.

Cost of a full set of controls including accelerator-brake lever with dimmer switch, steering wheel spinner for easy one-handed steering and special emergency brake release mechanism would run about $200.

Similar equipment in California would cost up to $1,000, Corbett says.

If the course received government recognition it would be funded like other outpatient therapy programs, and Corbett would feel happier and more secure.

The Gorge Road hospital has promised to underwrite a small loss, but if the program gets too far in the red, it might have to be abandoned, and the handicapped would receive yet another blow to their freedom.

Hands Tied On Alkazar —Council

There was nothing Victoria city council could have done to prevent the demolition of the old Alkazar Mansion on Fairfield Road, three council members said today.

But among the group interviewed there were varying reactions to the news that the property owners, Reeson and Pinch Homes Ltd., have advertised the site for sale only a few weeks after the demolition was completed.

Mayor Mike Young said he believes the developers probably intended building a condominium on the site, as they had earlier indicated, but their financing fell through because "the market is too soft."

Ald. Bill Tindall said the proposed sale of the property so soon after the building was torn down is "a peculiar situation, to say the least."

And Ald. Bob Wright said he suspects the building may still have been standing, providing rental accommodation for the elderly tenants who were evicted earlier this year, had it not been for an order from the fire marshal requiring expensive structural improvements.

All noted, however, that the city itself had no power to withhold a demolition permit.

In any case, Young said he has "no regrets."

"The building was in very bad condition and it was a fire trap. I am sure the fire chief was jumping with glee when it was pulled down."

As for the developers, the mayor said it couldn't have been their original intention to purchase the apartment, demolish it and then immediately put the land up for sale.

"It's hardly a tax write-off and I am sure he (company president Harvey Pinch) didn't buy that for the fun and joy of seeing the Fairfield Community Association writhe in anguish."

Ald. Tindall said he could understand and sympathize with the Fairfield Community Association's concern over the sequence of events.

He said it is "peculiar" when a developer obtains a demolition permit with the indication that he will then seek a building permit to erect a new building, and events turn out otherwise.

The community association among others was led to believe that "great things were going to happen on that site," and he could appreciate the association's dismay concerning the sale.

Wright said he hopes the provincial government will view the Alkazar case as an example of the social displacement which results from arbitrary implementation of higher fire safety standards.

Harvey Pinch said today that when his firm bought the Alkazar last summer, it had no intention of redeveloping the site for two to three years at least.

But earlier demolition became necessary when the firm received the fire marshal's order and an estimate from the firm's architect that the building would be "economically impossible" to restore.

Norfolk Target $450,000

Norfolk House private school for girls at 801 Bank has launched a $450,000 fund drive.

The money will be used for repairs, renovations and construction of a new administration office, a library, two laboratories and classrooms, an art room and new shower and washroom facilities.

Most of the work is expected to be completed by June.

An increase in enrolment made possible by the new facilities will provide about $100,000 of the target and an additional $50,000 is in hand.

G. Fitzpatrick Dunn is the honorary chairman of the drive and Lt. Cmdr. Patrick Crofton is general chairman.

Financial support is being sought from parents, "old girls" and friends of the school through a number of fund-raising events, including a garden-garage sale April 16 and a buffet-dance at the University of Victoria April 29.

Raft Race Set May 1

The Sooke Volunteer Firemen's Association will sponsor the third annual Sooke River Raft Race on Sunday, May 1.

Racing will begin at the Sooke Potholes at about 10 a.m. Several heats will be run, teams with the best times qualifying for the final event.

There is more than $100 in prize money and special trophies include one for the media and another for the best fire department.

Hotdogs, hamburgers and beer will be sold.

Entry forms are at The Bluenose Sporting Goods in Sooke.

The fees are $10 per raft. Deadline for registration is 6 p.m. April 30.

GARBAGE BAGS FOR PITCH-IN

The environment ministry will donate 30,000 large garbage bags to community organizations and schools for community cleanups during Pitch-In '77 between May 9 and 15.

The week is sponsored by the environment ministry and Outdoors Unlittered, a White Rock-based group concerned with litter prevention.

Schools, municipalities, industries, youth groups and service clubs have been asked by Environment Minister Jim Nielsen to consider organizing beautification projects and cleanup activities and undertaking educational campaigns.

"Pitch-In '77 is a program aimed at increasing people's awareness of the role that they can play in solving some of our environmental problems. It calls for active participation," he said.

Merger Decree McKenzie Goal

Victoria Ald. Ron McKenzie said today he will urge the provincial government to pass enabling legislation to form a single municipality for Victoria, Oak Bay, Saanich, Esquimalt, Colwood, Langford, View Royal and possibly Metchosin.

McKenzie said amalgamation could take place in 1978 if ordered by the provincial cabinet.

"Without action by the cabinet, it would be very difficult to bring it about," he said.

McKenzie will outline details of his proposal in a speech to Victoria Chamber of Commerce Wednesday noon at The Empress.

He said a study by a committee he has formed has shown that Victoria could save money through an amalgamated government because costly duplication of services would be ended.

McKenzie said not all the members on his committee could be indentified because some of them have close ties to municipal governments, but some of the poeple helping him are:

— Eric Finnis, government consultant who did studies on Toronto's metro government and who, in 1956, was co-author of a Victoria Chamber of Commerce report favoring amalgamation. Voters rejected the proposal in 1958.

— John Johnston, owner of Task Management Services, who has a masters degree in business administration.

— Jack Lacterman, a Victoria businessman.

— John Walker, recently retired senior official of Manitoba Hydro who participated in the formation of Winnipeg's metro government.

There are three other committee members.

McKenzie said he expects many local mayors and aldermen will oppose amalgamation because it would, in effect, put them out of a job.

He said he hopes to gain the support of the Chamber Wednesday for a brief to the provincial cabinet asking for merger be decreed.

The first election for the new single municipality could take place one year after the cabinet order, if one is made.

In the event the cabinet rejects the idea, he said he might organize a slate of candidates to run in all local municipalities on an amalgamation platform.

arthur mayse

To Salute the Dawn, a Rusty Crowing

A WHILE AGO I TOLD you about Hannah-Hannibal, the chicken that dropped in for dinner and remained as our uninvited guest. The wanderer established a night-roost in the cluttered depths of our carport. By day, he-she wandered our property, scratching industriously for insects or waiting on our doorstep for such handouts as Win could provide.

We are not chicken-oriented. We convinced ourselves that Hannah was a hen, and indulged a dream of big brown country eggs for breakfast.

"But if we want those eggs," Win said one morning as we watched Hannah clean up her ration of leftover wild-bird seed, "we'd better find out what to feed her."

We dropped in at a farm supply store up the highway. The proprietor listened indulgently while we filled him in on Hannah.

"Are you sure it's a hen? he said. "If it is, you could try it on laying pellets."

I voiced a lingering doubt. "What if it isn't?"

The store man shrugged. "If it's a rooster," he said, "chop off its head and drop it in the pot."

As an act of faith, we bought a large bag of laying pellets. We drove home with our dream of brown breakfast eggs intact. Any fowl with Hannah's low-slung build, stubby tail and mere smidgin of a comb had to be a hen!

Days passed. Hannah accepted the laying pellets enthusiastically. When Win stepped out with the morning or evening meal, the bird we had come to think of as our hen would trot alongside her eagerly to the feeding station we had established atop a beach-wood round. But still no eggs.

"Maybe she's got a nest in the brush," I suggested.

We searched the perimeter jungle of sea-oats and wild-rose thickets in hopes. Still no eggs.

One morning I padded out to our kitchen by the dawn's early light for coffee. Suddenly from the carport came a screech to chill the blood. I jumped and slopped coffee.

The outcry was repeated.

"Did you hear that?" I called to Win.

"I heard it," Win called back. "So much for laying pellets!"

That rusty crowing told the story. We had been adopted by a rooster, and one that became more roosterich each day. His low-to-the-ground posture changed to proud reaching up, especially when he greeted the not-quite-arrived dawn with his crowing. His discouraged comb righted itself. He began to grow new tail-feathers.

We evolved separate theories about the bird that had moved in on us as a privileged pensioner.

Win suggested that he had escaped the "chop-off-his-head - and - drop - him - in-the-pot" routine by fleeing from a butter-fingered executioner's axe.

My notion was that he had sought sanctuary, with us after being drubbed to a fare-ye-well by another rooster in a battle for supremacy in some chicken-run.

In any case, we were stuck with him, and with the name we had rashly laid on him when we anticipated those big brown eggs. He kept right on being Hannah.

He was a pet and also a nuisance — a fact of which I was reminded each time the area around his favored carport perch demanded cleaning.

One morning we failed to hear the arrogant crow that roused us more effectively than an alarm clock. Nor did Hannah come loping around the house-corner for his breakfast of laying pellets. That called for investigation.

I found what was left of him tumbled on our grass patch, oversized feet in air as if raised for defence. From the trenched gashes in his breast, the assassin was neither raccoon nor stray dog.

"Looks like an eagle dropped on him," I told Win.

Circumstantial evidence presented itself. Three eagles brooded on the top limbs of the nearest spruce.

The dark presences in the tree gazed down at us. We stared back at them.

Win said, "They look like the three witches in Macbeth."

It's hard to mourn for a scaly-legged old rooster, and Hannah had been scarce more than a transient who strutted briefly into our life.

But, damn it, we kind of miss him!

GOING BELOW: Visitors to HMC dockyard Sunday board Canadian submarine Ojibwa, one of three visiting warships that were also on display to the public today. The others are the New Zealand frigate Otago and the Canadian Tribal class destroyer Athabaskan. (John McKay photo)

TORONTO MARKET TRADING

In addition to Canadian Press stock reports, bond and mutual fund prices, market quotations also are supplied by the following firms or agencies: Investment Dealers' Association of Canada, Richardson Securities, Royal Bank of Canada, Pemberton Securities, A. E. Ames & Co., Annett Mackay Ltd., Bongard Leslie & Co. Ltd., Midland Doherty Ltd. and Vancouver Stock Exchange.

TORONTO CLOSING STOCKS
Distributed by CP
Toronto Stock Exchange—April 11

Complete tabulation of Monday transactions. Quotations in cents unless marked $. z—Odd lot. xd—Ex-dividend. xr—Ex-rights. xw — Ex-warrants. Net change is from previous board-lot closing sale.

Stock	Sales	High	Low	Close	Net Ch'ge
A and B					
Abitibi	1850	$10¼	10½	10½	— ⅛
Abitbi 10	120	$54¼	54¼	54¼	
Acme Gas	5000	6	6	6	+ 1
Agnico E	2126	$7¼	7¼	7¼	
Agra Ind A	1950	$5¼	5¼	5¼	
Akaitcho	1200	79	79	79	+ 3
Alt Energy	1010	$13⅝	13½	13⅝	+ ⅛
Alta Gas A	5587	$13¼	13⅛	13¼	+ ⅛
Alta G F	300	$28⅝	28¼	28¼	— ⅛
Alta G 9.7b	430	$28¼	28¼	28¼	
Alcan	13725	$26¼	26⅜	26½	
Algoma St	103	$17	17	17	
AStel p	1400	$25	24¼	25	— ⅜
Alminex	26800	$8¼	7⅞	8¼	+ ¼
Alumin 4 pr	z20	$12½	12½	12½	
Alum 3rd p	850	$26	25⅝	25¾	— ¼
Am Bonza	11425	$11⅛	10⅝	10¾	— ¼
Am Eagle	500	37	37	37	— 1
Am Leduc	z200	7	7	7	
Andres W	400	$8½	8½	8½	
Ang CT 265	z50	$28½	28½	28½	
Ang CT 315	140	$34	34	34	+ ½
Aquitaine	1952	$15½	15¼	15¼	— ¼
Arbor C	500	63	63	63	— 1
Args 260 p	z3	$29½	29½	29½	
Argus B pr	z14	$29¾	29¾	29¾	
Asamera	1515	$13	12⅞	13	
Ashland C	1000	$11⅜	11⅜	11⅜	+ ⅛
Asoc Porc	6627	108	106	108	— 2
Atco A	5350	$16	15⅝	16	+ ⅛
Atl C Cop	1500	40	40	40	— 3
BC Sugar A	700	$24⅞	24½	24⅞	+ ⅜
BP Can	100	$10⅝	10⅝	10⅝	— ⅜
Banister C	5400	$12	11½	11½	— ⅜
Bank BC	600	$21½	21½	21½	+ ¼
Bank Mtl	7123	$14½	14¼	14¼	
Bank N S	631a	$19¼	19	19¼	+ ⅛
B Coin Nat	500	$13¾	13½	13½	— ¼
Baton B	100	$9⅞	9⅞	9⅞	— ⅛
Becker B p	100	$6⅛	6⅛	6⅛	— ⅛
Bell Canad	14239	$49⅛	49	49⅛	+ ⅛
Bell A pr	z9	$48¼	48¼	48¼	
Bell D pr	750	$50⅜	50⅜	50⅜	
Bell 2.28	7300	$26⅞	26½	26½	— ¼
Bell 1.80	300	$21⅜	21⅜	21⅜	+ ⅛
Bell Can W	15200	315	315	315	
Beth Cop A	150	$11¾	11¾	11¾	— ¼
Big Nama	2000	21	21	21	6
Bl Hawk	3300	17	17	17	
Blakwod A	500	315	315	315	—10
Block Bros	500	$5⅝	5⅝	5⅝	
Bomac	6450	275	275	275	
Bomac A	3500	490	450	490	
Border C	1000	245	245	245	
Bovis Cor	2000	61	61	61	— 2
Bow Valy	5485	$17¼	16¾	17	— ⅛
Bralor Res	300	345	335	335	—15
Bramalea	1100	$6¼	6¼	6¼	— ¼
Brascan A	3982	$11⅜	11⅛	11⅛	— ⅛
Brscn B	200	$24¾	24¾	24¾	— ¼
Brenda M	500	$9½	9¼	9¼	— ¼
Brdg Bank	z50	390	390	390	
Bridger	3700	$8⅝	8½	8½	— ⅛
Brinco	z50	340	340	340	
BC Phone	2587	$12½	12¼	12⅜	— ⅛
BCPh 4⅝ p	100	50	50	50	
BCPh 4½ p	z30	$48¼	48¼	48¼	
BCPh 1956	216	53	53	53	
BCPh 5¾ p	240	64	64	64	+ 1
BCPh 6 pr	z50	$65¾	65¾	65¾	
BCPh 6.80	420	$20¼	20¼	20¼	+ ⅛
BCP 7.04 p	1500	$21¼	21¼	21¼	
BCP 2.32 p	313	$28⅝	28⅝	28⅝	+ ⅛
Bruck B	z55	95	95	95	
Brunswk	300	$5¼	5¼	5¼	
Budd Auto	700	$6¾	6¾	6¾	+ ⅛
Bulora Cor	3625	9	9	9	
C					
CFCN	300	$11	10⅞	10⅞	
Cad Fry	5500	$9	9	9	+ ⅛
Cal Pow A	2035	$32⅞	32⅝	32⅝	— ¼
Cal P 10 p	145	$109	109	109	— 1
Cal P 9.75	10	$106½	106½	106½	
Calvert	1500	12	12	12	
Cam Mine	19000	42	41½	41½	
Camflo	7552	$12⅜	12⅛	12⅜	+ ⅛
C Chib A	1300	380	380	380	
Camp RL	150	$29	29	29	— ⅛
Campau A	z50	390	390	390	
Can Cem A	720	$8⅜	8⅜	8⅜	— ⅛
CCe C p	117	$15	15	15	
CDC pr B	235	$102⅜	102	102⅜	+ ⅛
C Nor West	2325	$6¼	6⅛	6¼	— ⅛
C Pakrs C	100	$18¼	18¼	18¼	+ ¼
Can Perm	z50	$16⅞	16⅞	16⅞	
CPerm 6¾	200	$24½	24½	24½	
CS Pete	8748	273	270	270	— 3
C Trust 7¼	300	$19½	19½	19½	
C Tung	5600	$9½	9⅜	9½	+ ¼
C Cablesy	2830	$14	13¾	13¾	+ ¼
Cdn Cel	1160	$7⅝	7⅝	7⅝	
C Curtis	4200	50	46	46	— 3
CGE	z25	$21¼	21¼	21¼	
CG Invest	z15	$17½	17½	17½	
C Hidrogas	2000	169	166	169	— 1
C Homestd	2000	$6¼	6	6	— ⅛
Cl Bk Com	2075	$23⅜	23¼	23⅜	+ ¼
CIL	z81	$18½	18½	18½	
Cl Powr A	z25	$21	21	21	
C Lencour	5000	6½	6½	6½	— ½
CLI Pete	7200	39½	38	39	+ 2
C Manoir A	800	425	420	425	
C Merrill	1800	$15¼	15⅛	15¼	
C Ocdental	100	$15¼	15¼	15¼	+ ¼
C Ocdntl p	350	$27¾	27⅝	27⅝	+ ⅛
CP Inve	14860	$18⅜	18⅛	18⅛	— ¼
CP Ltd	3690	$17⅜	17¼	17¼	
C Reserve	13771	$6⅝	6⅛	6½	+ ¼
Cdn Sup O	4819	$44¼	44	44	+ ½
Cdn Tire	1100	536	36	36	— ⅜
Cdn Tire A	1379	$37¼	37	37	— ¼
C Ujilties	500	13	13	13	
CU 10¼	155	$29	29	29	
C Util 9.24	140	$26¾	26¾	26¾	
Canray	750	97	97	97	+ 1
Canron	1250	$21	20¾	21	
Capit Div	500	26	26	26	— 2
Cara	200	$7¼	7⅛	7¼	+ ¼
Carl OK	2165	290	290	290	— 4
Carl A p	300	$23½	23⅜	23½	+ ½
Carl B p	500	$27	27	27	
Carma A	6100	$6¼	6	6¼	+ ¼
Cassiar	5700	$7⅝	7¼	7¼	— ⅜
Celanese	860	365	365	365	+ 5
Chieftain D	100	$10⅞	10⅞	10⅞	— ⅛
Chieftain p	100	$54¾	54¾	54¾	
Chromaco	200	200	200	200	— 3
Chrysler	500	$18⅝	18⅝	18⅝	
Claiborne	1600	40	35	35	—3½
Coch Will	1300	40	40	40	+ 2
Cockfield	1000	350	350	350	
Coles Book	100	$9⅝	9⅝	9⅝	+ ⅛
Cominco	1614	538	37¼	38	— ⅛
Cominco A	1900	526	25¾	26	+ ¼
Com Cap	625	375	375	375	—10
CC Tr p	200	$11½	11½	11½	+ ⅛
C Holiday I	1840	400	400	400	
Computel	100	$5½	5½	5½	— ½
Comtech	100	275	275	275	
Con Chm A	600	$7½	7½	7½	
Con Bath A	3400	$27¾	27¾	27¾	
C Bath 68 w	z75	$9¾	9¾	9¾	
Con Bldg	135	266	266	266	+ 4
Con Fardy	4410	350	335	345	
C Marben	1700	71	71	71	— 4
C Morisn	2500	145	142	144	
Cons Prof	2000	17	17	17	— 1
C Rambler	400	129	129	129	— 6
Con Distrs	2100	295	285	290	—10
Cons Gas	3471	$14⅛	14	14⅛	+ ⅛
Cop Fields	100	230	230	230	
Corby vt	100	$19	19	19	+ ¼
Cornat Ind	1372	$5¼	5	5	— ¼
Coseka R	2300	475	470	470	
Costain R	200	$10⅛	10⅛	10⅛	— ¼
Craigmt	2200	$5⅞	5¾	5¾	— ⅛
Crwn Life	112	47	47	47	— ¾
Crow Nest	100	$38¾	38¾	38¾	— 1
Crush Intn	400	$8¼	8⅛	8¼	+ ⅛
Cuvier M	9800	73	72	72	— 3
Cyprus	800	$10¼	10⅛	10⅛	— ¼
D to G					
DRG Ltd A	1000	$5¼	5⅛	5¼	+ ⅛
Daon Dev	100	$11⅜	11⅜	11⅜	+ ⅛
Daon A	900	$6⅞	6⅞	6⅞	
D Aragon	7000	21	20	20	+ 1
Datline	2000	405	400	400	— 5
Decca R	2800	$6⅜	6⅜	6⅜	— ¼
Delhi Pac	3025	17	17	17	+ 2
Deltan Ltd	1000	56	6	6	+ ¼
Denison	3051	$51	49½	50½	+1½
Dicknsn	1000	465	460	465	+10
Discovry	700	42	42	42	— 6
Dome	600	$51	50½	51	+1½
Dome Pete	2140	$43¼	42¾	43¼	+ ⅜
D Bridge	1000	$19¾	19⅜	19¾	+ ⅜
Dofasco A	325	$25½	25⅜	25½	+ ¼
Dom Store	325	$14⅛	14⅛	14⅛	— ⅛
D Textile A	900	$7½	7⅜	7½	
Domtar	2150	$15½	15¼	15¼	— ¼
Domtar pr	200	$11½	11½	11½	
Donlee M	400	$10¼	10	10	
Duhde Pal	2500	57	55	55	— 1
Dunrale	z732	3	3	3	
Du Pont	53	$13½	13½	13½	
Dustbane	50	$5⅝	5⅝	5⅝	
East Mal	1820	255	255	255	
East Sul A	z220	93	93	93	
Ego Mines	1000	49	49	49	
Electro A	300	270	265	265	— 5
Elks Stors	100	9	9	9	
Emco	300	$5⅝	5⅝	5⅝	+ ⅛
Emco w	1000	112	112	112	
Extndcar	2100	$8¼	8¼	8¼	+ ⅛
Falcon C	1050	$6⅛	6	6	— ⅛
Falcon	318	$37½	37½	37½	— ¼
Fed Ind A	900	$5¼	5¼	5¼	
Finning T	100	$15¼	15¼	15¼	6
Foodcrp Lt	275	440	435	440	+10
Foodex S	600	$6⅛	6⅛	6⅛	
Ford Cnda	250	$92¼	92	92	— ⅛
F Seasons	500	228	228	228	— 2
Francana	3300	$6	5⅞	6	+ ¼
Fruehauf	10650	$6	5⅞	6	
G M Res	450	400	400	400	
GSW Cl A	100	$6½	6½	6½	— ¼
GSW Cl B	200	$6¼	6¼	6¼	
Gaz 5.40 p	z20	$52	52	52	
GMC	764	$72⅜	72	72½	+1¼
Genstar L	2360	$22¼	22⅛	22⅛	— ¼
Gnstar Low	400	$6⅞	6⅞	6¾	— ⅛
Gesco Dis	500	285	285	285	
Gibraltar	500	$6⅝	6½	6½	— ⅛
Glendale	900	116	116	116	+ 1
Granduc	700	118	118	118	
Gf Oil Sds	200	$7⅜	7⅜	7⅜	— ⅛
G L Nickl	1000	55	55	55	
GL Paper	100	$27⅞	27⅞	27⅞	— ⅛
GN Fin	100	133	133	133	+13
Gt W Life	522	$55¼	55¼	55¼	— ¼
Gt West S	1100	270	265	265	— 5
Greyhnd	z50	$16⅛	16⅛	16⅛	
Guar Trst	4811	$7⅞	7½	7½	
Gult Can	5413	528	27⅞	27⅞	— ⅛
Gulfstrem	6500	30	29	29	
H to L					
Hambro C	700	400	400	400	+ 5
Hardee	700	84	84	84	— 1
Hard Crp A	2275	380	375	375	
Herlizquin	625	$14⅞	14⅞	14⅞	+ ⅛
Hawker A	z111	455	455	455	
Hayes D A	1000	56	6	6	— ⅛
Home A	2040	$30	29½	29½	— ½
Home B	z50	526	26	26	
Horne Pif	z25	410	410	410	
H Bramor	200	175	175	175	— 5
Hud Bay A	3605	$19½	19	19½	+ ½
H Bay Co	z35	$15¼	14⅞	14⅞	
HB Oil Gas	600	$34⅜	34⅜	34⅜	
Husky Oil	2600	$24¼	24½	24⅝	— ⅛
Husky E w	200	$7⅜	7⅜	7⅜	— ⅛
Hydra Ex	z240	19	19	19	
IAC	1250	$15⅜	15⅜	15½	
IAC 5¼ p	100	516	16	16	— 1
IU Intl	500	$12½	12⅜	12½	
Imasco A	545	$26¼	26¼	26¼	
Imp Oil A	10423	$22	21¾	22	— ⅛
Imp Oil B	664	$21⅞	21¾	21¾	— ⅛
INCO A	15330	$30½	30¼	30½	+ ¼
INCO B	100	$30½	30½	30½	
Indal	1300	516	15⅞	15⅞	+ ⅛
Indusmin	481	$11⅞	11⅞	11⅞	+ ¼
Inland Gas	700	$10⅛	10⅛	10⅛	+ ¼
Inind G 10p	100	$28⅛	28⅛	28⅛	— ¼
Inter-City	175	56½	6½	6½	— ⅛
Inter C A p	100	$14½	14½	14½	+ ⅛
Inter C B w	100	385	385	385	+ 5
IBM	110	$290	288	290	— 1
Int Mogul	500	245	245	245	+ 5
I Mogul A	300	$11¾	11⅝	11⅝	
Int Pipe A	4650	514	13⅞	14	+ ⅛
Ipsco	290	$14⅛	14	14⅛	+ ⅛
Inv Grp A	350	5⅝	6⅛	6⅛	— ⅛
Inv Grp 5 p	150	515	15	15	— ⅜
Irwin T A	z10	230	230	230	
ISO	300	125	125	125	— 5
Ivaco A	200	$6	6	6	— ⅛
Jannock	130	$8⅛	8⅛	8⅛	
Jannock A	100	$13⅜	13⅜	13⅜	
Jannock B	100	$13¼	13¼	13¼	+ ⅛
Joutel	2000	14	14	14	+ 1
Kaiser Re	1515	$15⅛	14⅞	14⅞	— ⅛
Kaps Tran	z100	62	62	62	
Keen Ind	500	61	61	61	— 1
Keeprite B	600	$10½	10½	10½	
Kelly D A	100	$5⅜	5⅜	5⅜	+ ⅛
Kelsey H	300	$13⅜	13⅜	13⅜	— ¼
Kenting	400	$21½	21½	21½	— ½
Kerr A A	1950	$14⅜	14	14¼	+ ¾
K Anacon	z333	15	15	15	6
Koffler A	2000	480	480	480	— 5
Koffler A p	100	58	8	8	
Labatt A	823	$17⅜	17½	17⅜	+ ¼
Lab Min	457	$33¼	33¼	33¼	— ¼
Lacana	2600	440	430	435	+10
Ldl 9¾	100	$10⅛	10⅛	10⅛	— ⅛
LOnt Cem	800	335	335	335	—15
L Shore	z50	235	235	235	
Lasitr Km	4000	16	16	16	+2½
Laurasia	21500	61	60	61	+ 1
Lau Fin	800	$7¼	7⅛	7¼	+ ⅛
Lau F 1.25	125	515	15	15	
Leigh Inst	6465	294	275	294	+19
Levy A pr	500	56⅛	6¼	6¼	— ⅜
Liberlan	z50	$15⅜	15⅜	15⅜	
LL Lac	z44	130	130	130	
Lob Co A	z16	310	310	310	
Lob Co B	225	335	330	335	+ 5
Lob Co pr	z10	$23⅛	23⅛	23⅛	
Lob Ltd Ap	1700	514	14	14	
Lob Ltd Bp	300	515	15	15	+ ¼
Lochiel	8200	150	135	135	—17
Loeb M	2425	360	345	360	+10
Logistec A	100	285	285	285	—25
Lytton M	1800	46	46	46	— 2
M to O					
MEPC	18800	58½	8¼	8½	+ ⅛
MICC A	100	$27½	27½	27½	+ ⅛
MH Cable	z96	$11⅛	11⅛	11⅛	
Mclan H A	100	58½	8½	8½	— ⅜
MB Ltd	3103	$23¾	23¼	23¼	— ⅛
Madsen	2000	54	54	54	— 1
Magna Int	750	$14¾	14½	14¼	+ ¼
Magna A	350	$15⅛	14⅞	15⅛	+ ⅜
Magnason	500	220	220	220	—10
Magnetcs	4350	60	58	60	
Maistic Wil	800	235	230	230	
Man Bar	3600	104	100	100	— 4
M Lf Gard	z25	$24	24	24	
M Lf Mills	1075	533	33	33	
Maplex M	z20	325	325	325	— 5
Marcana	3500	12	12	12	
Maritime	908	$19⅜	19⅛	19⅜	
Marlim A p	200	58⅛	8⅛	8⅛	
Mar T 860	100	510	10	10	
Markboro	z50	$10¼	10¼	10¼	
Mass Fer	3817	$20¼	20	20¼	
Mas F A	150	528	28	28	
Mas F B	1120	528	27¼	27¼	
Matchan	1250	10	10	10	
Mc Intyre	620	$34⅛	34	34	
McLaghlin	100	55¼	5¼	5¼	
Mentor	5700	298	290	295	+ 5
Mercantil	1572	$13⅜	13⅛	13⅜	+ ¼
Merland E	3800	425	420	420	— 5
Met Trust	240	$20¼	20¼	20¼	— ⅜
Mindustrl	400	55¼	5¼	5¼	
Minrl Res	100	145	145	145	6
Moffat A	100	59⅞	9⅞	9⅞	+ ⅛
Molson A	978	$17⅜	17⅜	17⅜	— ¼
Molson B	z8	$14⅞	14⅞	14⅞	
Mtl Trust	300	$11½	11½	11½	— ¼
Moore	3124	$33½	33⅛	33⅛	
Multi Acc	1100	275	260	275	+18
Murphy	200	58	8	8	
Mymar M	1333	62	62	62	+ 1
NBU Mine	500	128	128	128	+ 1
NRD Min	7000	25	23	25	+ 5
NaChrs' I	4900	55½	5½	5½	
Nabrs Dig	200	514	14	14	
Nat Pele	3100	35	35	35	+ 2
Nat Trust	13540	$17¼	17¼	17¼	— ¼
Nemco	1900	204	204	204	+ 4
Neonex	4340	195	193	195	+ 6
NB Tel	500	$17⅞	17⅞	17⅞	
N Dimens	2800	83	82	82	— 3
N Goldvue	11000	11	11	11	— ½
N Que Ragl	800	156	156	156	— 7
N Senator	1100	10	10	10	
Newco Fin	100	$17⅜	17⅜	17⅜	— ⅛
Nfld LP A	178	$12¼	12¼	12¼	— ½
Nfld Tel	700	$7⅛	7⅛	7⅛	— ⅛
Nick Rim	8000	12	11	11	— 1
Noranda A	1482	$31¾	31⅜	31⅜	
Norcen	4190	$11	10⅞	10⅞	— ¼
Norcen B	300	$19⅜	19⅜	19⅜	— ⅛
Norcn 150	150	$19	19	19	
Norcen w	1125	9	9	9	
Nordair A	100	225	225	225	
Norlex	2000	4½	4½	4½	— ½
NC Oils	18700	$9¼	9	9⅛	+ ¼
Nor Tel	126	$32⅞	32⅞	32⅞	— ⅛
Northgat	3600	85	490	490	—22
Northld	2000	9½	9½	9½	
NS Savngs	250	$14	14	14	+7½
Nowsco W	z50	$20½	20½	20½	
Nurmac	2000	$11¼	11½	11½	— ½
OPI A	2000	56	5⅞	6	+ ⅛
OSF Ind	100	280	280	280	
Oakwood P	2700	126	125	1256	— 3
Obrien	25550	129	123	1256	— 1
Ocelot B	9100	58⅛	8⅛	8⅛	— ¼
Orchan A	100	250	250	250	+ 4
Oshawa A	750	370	360	370	
Osisko	3000	27	26	27	— 1
Oxford A	1300	$12⅛	12	12	— ⅛
P to S					
Pac Coper	100	125	125	125	— 1
Pac Pete	1600	$27¾	27⅜	27⅜	— ¼
Pamour A	2466	395	395	395	+ 5
Pan Centr	3182	70	70	70	
PanCan P	2400	$27	26¼	26¼	— ¼
Pe Ben O	1500	350	350	350	+20
Peerless	125	320	320	320	+10
Pembina	600	400	400	400	—10
Penningtn	200	57½	7½	7½	
P Dept S	2450	$6⅝	6½	6½	
Petrofina	107	$16½	16½	16½	— ¼
Petrol	650	210	210	210	— 5
Peyto Oils	3050	$6¼	6¼	6¼	+ ⅛
Phillips Cb	200	59	9	9	
Pick Crow	z16	15	15	15	
Pine Point	150	$32¼	32¼	32¼	+ ¼
Place G	500	44	44	44	— 1
Placer	500	521	21	21	— ¼
Plysr 840	680	526	26	26	— ¼
Pominex	2600	63	62	62	+ 2
Pop Shops	2000	485	485	485	
Pow Corp A	7143	$7⅞	7⅞	7⅞	
Prado Exp	400	140	140	140	+15
Prairie Oil	100	59½	9½	9½	— ½
Precamb	1000	72	72	72	— 3
Preston	6500	$13⅞	13¾	13¾	+ ⅛
Price Co	z60	$10⅜	10⅜	10⅜	
Prov B Can	800	$12⅛	12⅛	12⅛	+ ⅛
Qasar Pet	1300	$7⅜	7⅜	7⅜	+ ⅛
Que Man	1000	35	35	356	— ½
*Q Mattgmi	1000	20	20	20	+ ½
Que Sturg	1500	105	105	105	
Que Tel B p	100	510	10	10	+ ¼
Que Tel 7¾	100	516	16	16	+ ⅜
Ram	3800	5⅝	6⅛	6¼	+ ⅛
Ranger	800	$20⅜	20⅜	20⅜	+ ⅛
Rayrock	1500	94	93	94	+ 4
Redpath A	500	$13½	13⅜	13½	+ ½
Redstone	2500	62	62	62	+ 1
Reed Pap A	2900	$10¼	10⅛	10¼	— ⅛
Reed Oslr A	6538	$8⅛	8	8	
Reichholb	1057	$20⅞	20⅞	20⅞	— ⅛
Reitman A	200	$10¼	10¼	10¼	
Repub Res	800	135	135	135	
Revelstk	441	5⅜	8⅜	8⅜	+ ⅛
Revnu Prp	2250	73	73	73	+ 2
Rio Algom	110	$27¼	27¼	27¼	— ¼
R Lintld	200	170	170	170	— 5
Roman	5600	$17½	16¾	17¼	+ ¼
Ronyx Cor	3000	140	140	140	
Rothmn w	z200	10	10	10	
Royal Bnk	4643	$23⅞	23¾	23¾	
Royal Tr A	5550	$16⅛	16⅛	16⅛	+ ⅛
Ryl T E M	226	$11⅛	11½	11½	— ⅜
Russel H	540	59¼	9¼	9¼	+ ⅛
Schneid	z25	9⅞	9⅞	9⅞	
Scot York	640	200	195	200	+ 6
Scotty	200	5⅛	8⅛	8⅛	— ⅜
Scurry Rn	z25	$17⅞	17⅞	17⅞	
Seagram	5410	$23½	23⅜	23⅜	+ ⅛
Seco Cem	700	5⅛	8¼	8¼	— ¼
Selkirk A	100	$10¼	10¼	10¼	
Shaw Pipe	300	55½	5½	5½	
Shell Can	2547	$13¾	13⅜	13¾	
Sherritt A	2010	55¼	5⅛	5¼	
Siebens	650	$13½	13½	13½	— ⅛
Sigma	400	$21	20½	20½	— ½
Silvmg	8500	28	26	27	+ 1
Silverwd A	589	$7⅛	7⅛	7⅛	
Silverwd B	135	5⅛	8¼	8¼	— ½
Simpsons	1680	$5⅞	5½	5½	
Simpson S	100	$7⅞	7⅞	7⅞	— ⅛
Sklar M	1100	126	126	126	+ 1
Skye Res	51900	$7⅝	7	7½	+ ¾
Skyline H	2600	200	197	197	+ 2
Sobey Stor	200	55	5	5	
Somville p	100	$30½	30	30	+ ⅛
Sonor I A p	500	375	375	375	—15
Sony Corp	500	$10⅜	10	10⅜	+ ⅛
Southm A	700	$20½	20½	20½	— ⅛
Spar Aero	2000	415	410	410	— 5
Spooner	2300	25	24½	24½	
St Brodcst	35100	5⅜	8¼	8⅜	
Steico A	1200	$25⅜	25⅜	25⅜	— ⅛
Steep R	1255	184	180	180	
Strathrn A	z50